

22-6

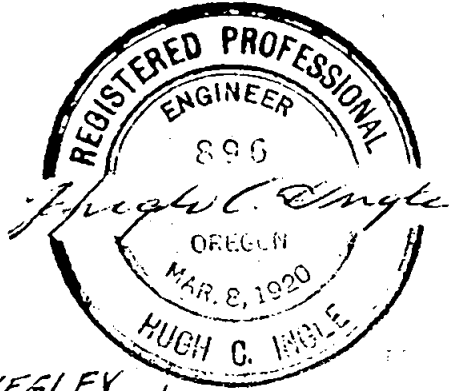

Fd. Conc. Mon. 23 22-23 1/4 Cor.

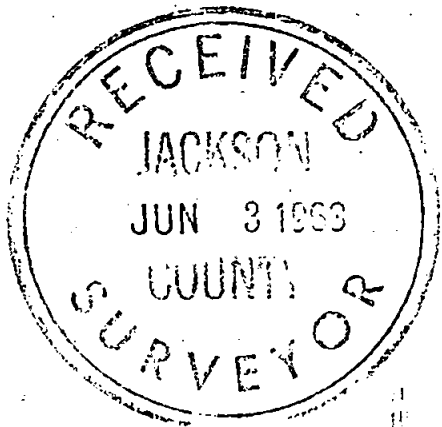
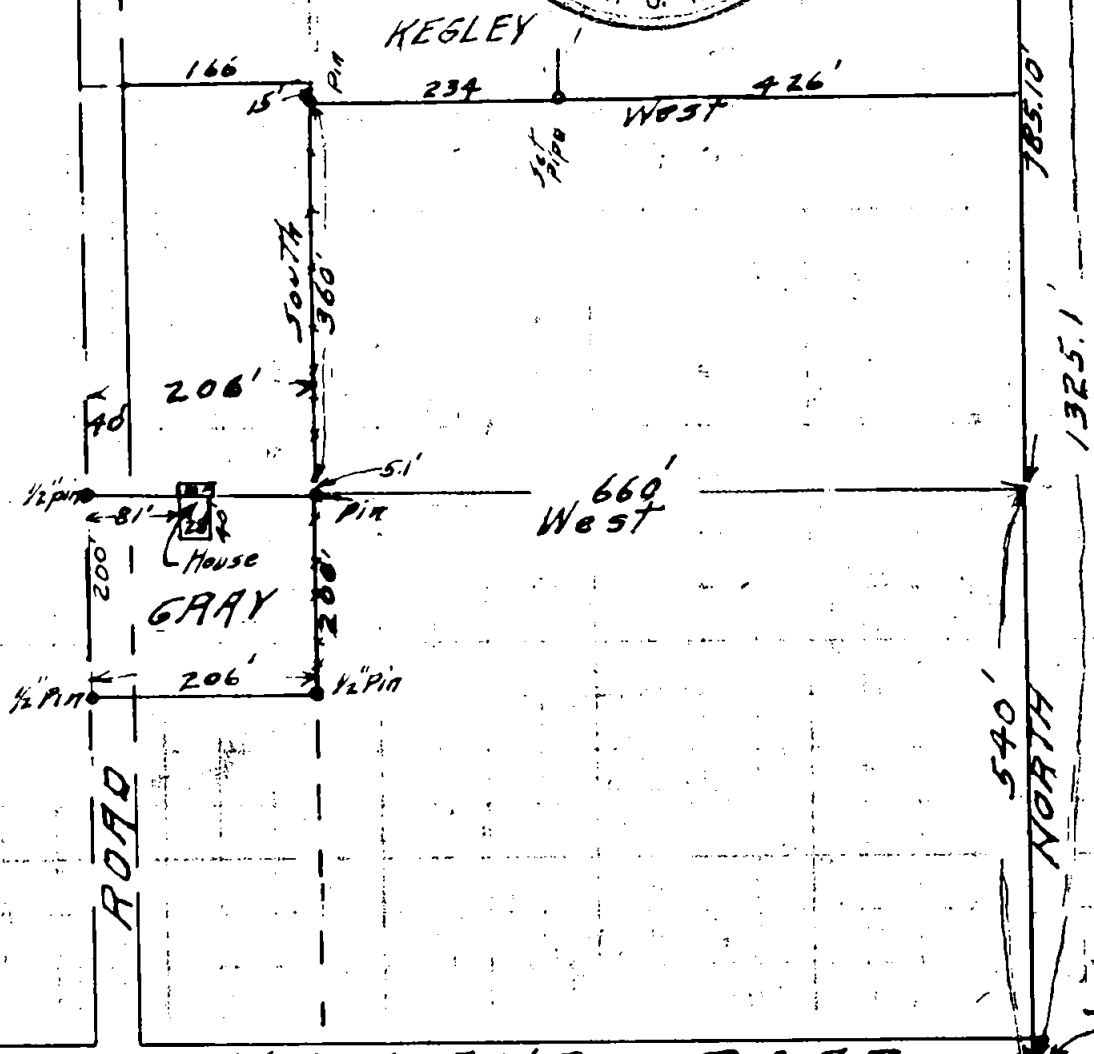

S.E. Cor of N.E. 1/4 of S.E. 1/4 Sec. 22

SURVEY  
 Land of  
R. J. KEGLEY JR.  
 Fred C. Gray Portion  
 S.E. 1/4 Sec. 22 T. 36 S. R. 2 W. W.M.  
 Jackson County, Oregon  
 May 10, 1963 Hugh C. Ingle  
 Scale 1" = 200' Civil Engineer

Found 23 Conc. Mon. Sec. Cor. 27 26

2206

2206

SURVEY NARRATIVE TO COMPLY WITH PARAGRAPH 209.350  
OREGON REVISED STATUTES.

FOR: Fred C. Gray and R. J. Kegley Jr.,

PURPOSE:

To establish boundaries of land as described in conveyance and to especially locate the North boundary line of the Fred C. Gray property and its relationship to existing improvements.

PROCEDURE:

The southeast corner of Section 22 and the East quarter corner of Section 22 in Township 36 South, Range 2 West of Willametter Meridian were found, marked by concrete monuments with brass caps. the beginning point for the Gray description was the Southeast corner of the Northeast Quarter of the Southeast Quarter of Section 22.

This beginning corner was determined by measuring the half way point between the above corners and the survey of the Gray property was made according to the description. The house improvement was found to extend a few inches into the adjacent property to the North.

Survey for Mr. Kegley was then run south from the East Quarter corner of Section 22 to determine the south line of other Kegley property and then extended south to the same point on the Gray property as the above described procedure and results found to be identical. The north boundary of the Gray property had been assumed as being some 10 feet North point as found by this survey. at least five feet of this discrepancy is due no doubt to the extra length in the section line.

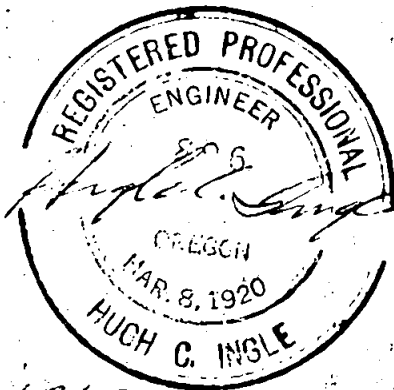
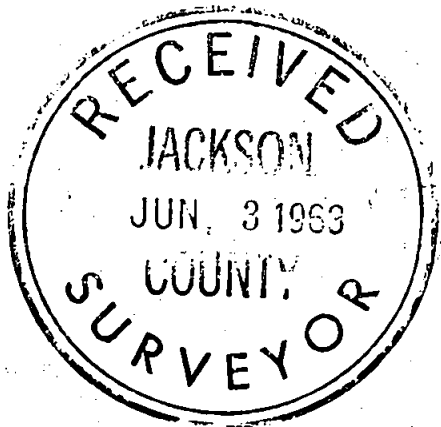

May 22, 1963