

# MAP OF SURVEY

SURVEY FOR:

Thomas W. Terbeck and  
Linda C. Perkins, Trustees  
14790 Highway 62  
Eagle Point, OR. 97524

SURVEY BY:

Kaiser Surveying  
19754 Highway 62  
Eagle Point, OR. 97524

DATE:

July 25, 2016

LOCATION:

South Half of Section 36,  
T.33S., R.1E., W.M.,  
Jackson County, Oregon

SURVEY NARRATIVE TO COMPLY WITH O.R.S. 209.250

**PURPOSE:** Boundary Survey of the South boundary of Section 36, Township 33 South, Range 1 East of the Willamette Meridian. Also Blazed, Painted and Flagged said boundary as directed by Client.

**PROCEDURE:** Equipment used to perform survey was a Nikon DTM-522 total station. I ran a traverse making survey ties to the Southwest and Southeast corners of Section 36 in Township 33 South, Range 1 East. I then computed a location for the South Quarter corner of said Section and made a search for original evidence of said corner. A search for evidence for the quarter corner was also conducted by the County Surveyors Office with no original evidence found. A search for line trees mentioned in the original notes was conducted with no confirming blazes or markings found, the property is timberland and has been logged many times over the past 160 years. A tie was made to a small stream East of quarter corner with the original notes mention it being 12.20 chains (805 feet) from the corner, I found a stream to be 820' from my computed location for the quarter corner. The lost corner was set at the mid-point between the found Section corners as shown hereon.



SCALE: 1" = 400'

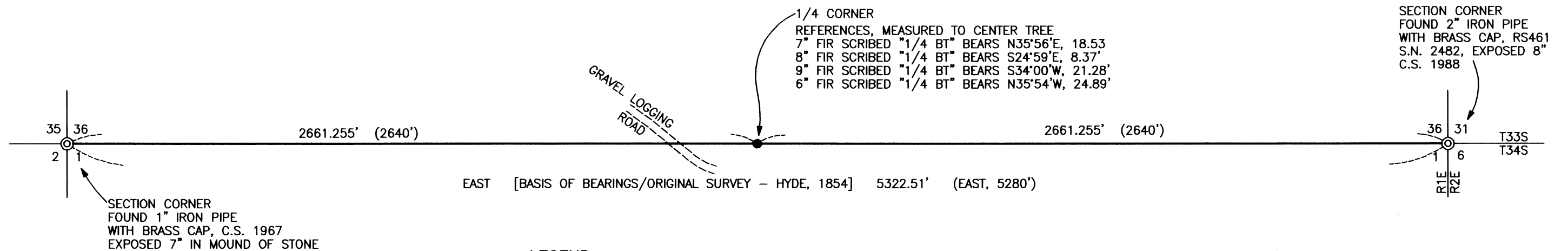

LEGEND

- = Set 5/8" x 30" Rebar with Aluminum Cap marked "KAISER LS 52923"
- S.N. = Filed Survey Number County Surveyors Office
- C.S. = County Surveyor
- ( ) = Record/Original Government Survey

REGISTERED  
PROFESSIONAL  
LAND SURVEYOR

*Bary D Kaiser*

OREGON  
JULY 15, 2003  
BARY D. KAISER  
No. 52923

EXP. 6-30-17

\* \* RECEIVED \* \*

Date 8/19/16 By PB

This survey consists of:  
1 sheet(s) Map  
1 page(s) Narrative

JACKSON COUNTY  
SURVEYOR