

2205

SURVEY FOR
RONALD VON DER HELLEN
LOCATED IN SEC. 28, T.36 S.
R. 2 W. WM.
BY: MARK E BOYDEN
MAY 1963

P.O.B. IS NORTH 301.0
& EAST 622.9'
FROM THE N.W. COR. D.L.C. #59

458+75.0 P.O.C. 225.00'

0.65 Ac.

E OF 10' IRRIGATION
PIPELINE EASEMENT

SCALE 1" = 100'

- ⊙ FD. CONC. MON.
- FD. 5/8" IRON PIN
- SET 5/8" IRON PIN

REGISTERED
OREGON
LAND SURVEYOR

Mark E. Boyden
NOVEMBER 9, 1951
MARK E. BOYDEN
281

RECEIVED
JACKSON
JUN 3 1963
COUNTY
SURVEYOR

2205

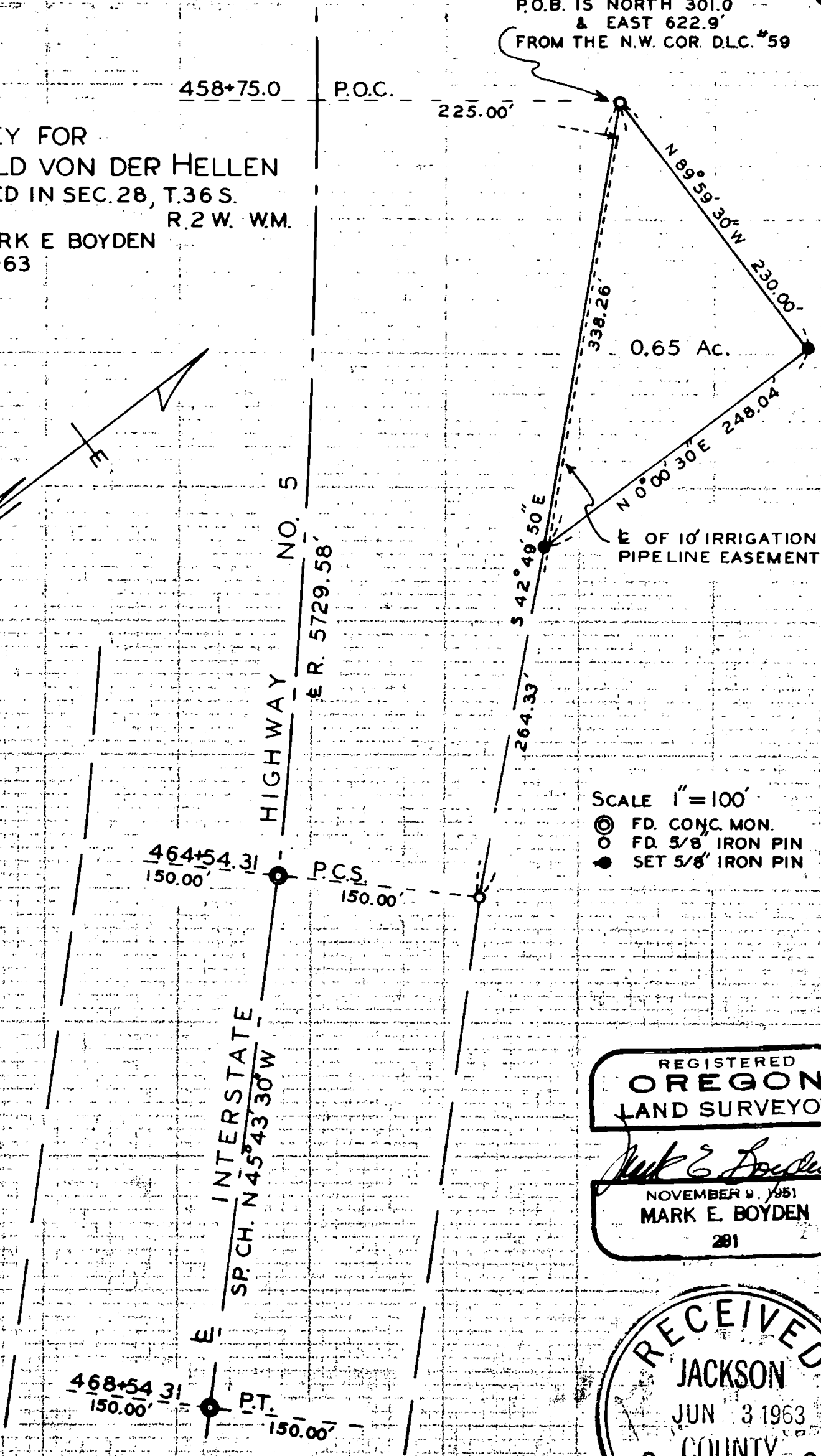
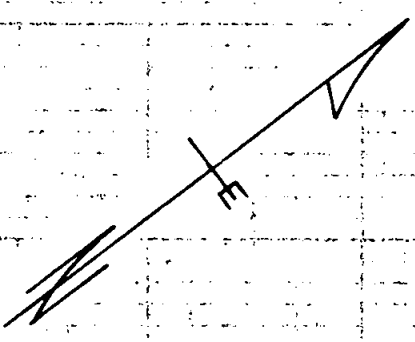

SURVEY NARRATIVE TO COMPLY WITH O.R.S. 209.250

FOR: Ronald von der Hellen
Rt. 1, Box 24-V
Central Point, Oregon

LOCATION: Southeast 1/4 of the Southeast 1/4 of
Section 28, Township 36 South, Range 2
West, Willamette Meridian.

PURPOSE: To monument and describe a residence parcel
located within the Roger von der Hellen
property described in Volume 240, Page 216
of the Deed Records of Jackson County,
Oregon.

PROCEDURE:

Found control monuments for Interstate Highway
No. 5 as shown. Monumented the surveyed parcel
according to instructions from client, tying said
tract by random traverse to the officially renewed
concrete monument located at the Northwest Corner
of DLC #59.

Meridian was based on the bearings of solar
origin, as established on Crater Park Subdivision.

May 1963

