

Survey By:

Pariani Land Surveying
136 W. Main Street
Eagle Point, OR 97524

Survey For:

Damian & Kimberly Baldovino
36 Greenmoor Drive
Eagle Point, OR 97524

Basis of Bearing:

Filed Survey No. 21508

**** RECEIVED ****
DATE 7/26/16 BY PB
This survey consists of:
1 sheet(s) Map
1 page(s) Narrative
JACKSON COUNTY
SURVEYOR

Map of Survey

Located in : T36S, R1W, SW 1/4 Section 11, W.M.
Eagle Point, Jackson County, Oregon

SURVEY NARRATIVE:

PURPOSE:

The purpose of this survey is to re-set the property corners along the southerly line of this parcel as indicated on map.

PROCEDURE:

Utilizing control and found monuments from a previous survey performed on this property by this firm and filed as survey number 21508, lost monuments were set in their previously found/record locations along the southerly lines of this parcel.

Equipment used: Trimble S6, Robotic Total Station.
Field work was performed on June 3, 2016

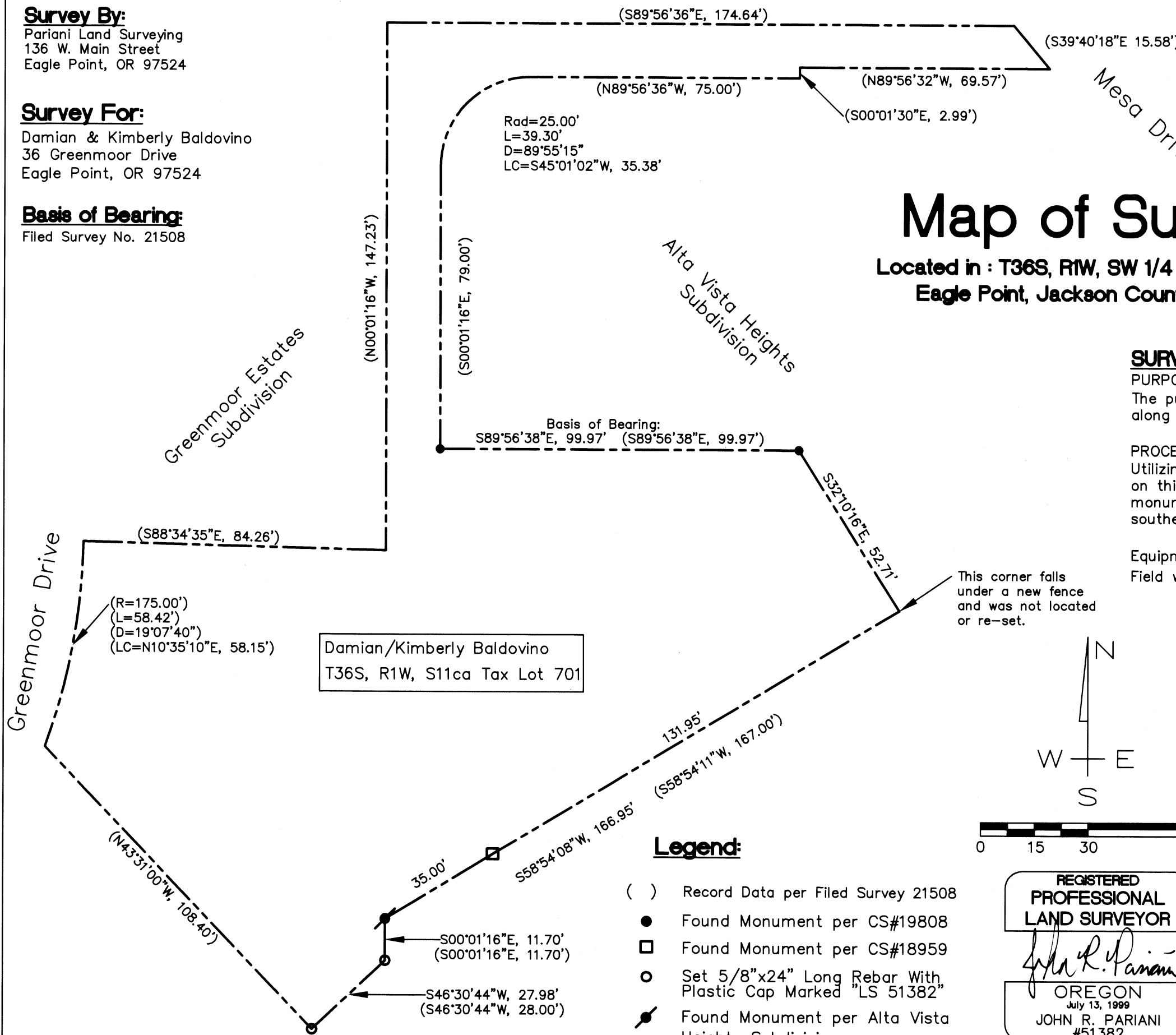

Legend:

- () Record Data per Filed Survey 21508
- Found Monument per CS#19808
- Found Monument per CS#18959
- Set 5/8"x24" Long Rebar With Plastic Cap Marked "LS 51382"
- ⦿ Found Monument per Alta Vista Heights Subdivision

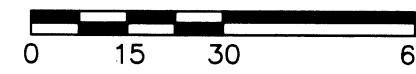
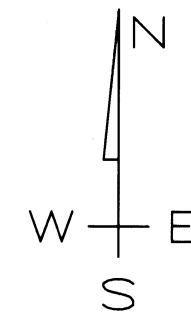

REGISTERED
PROFESSIONAL
LAND SURVEYOR

John R. Pariani
OREGON
July 13, 1999
JOHN R. PARIANI
#51382
Renews: December 31, 2016

Map of Survey			
Pariani Land Surveying			
10558 Hwy 62, Suite B-1 Eagle Point, OR 541-890-1131 ParianiLS@yahoo.com			
Date: July 24, 2016	Scale: 1" = 30'	Job No.: 2013-183	Sheet: 1 of 1

T36S, R1W, S11CA TL701