

MAP OF SURVEY

FOR
CITY OF PHOENIX, JACKSON CO. ORE.

ESTABLISH BLOCK CORNERS & STREET LINES IN PORTION OF
RAILROAD ADDITION

DATE: 4-28-59 SCALE: 1" = 100' DATUM: RAILROAD BEARING.

○ = IRON PIPES SET THIS SURVEY ⊙ = OLD SURVEY

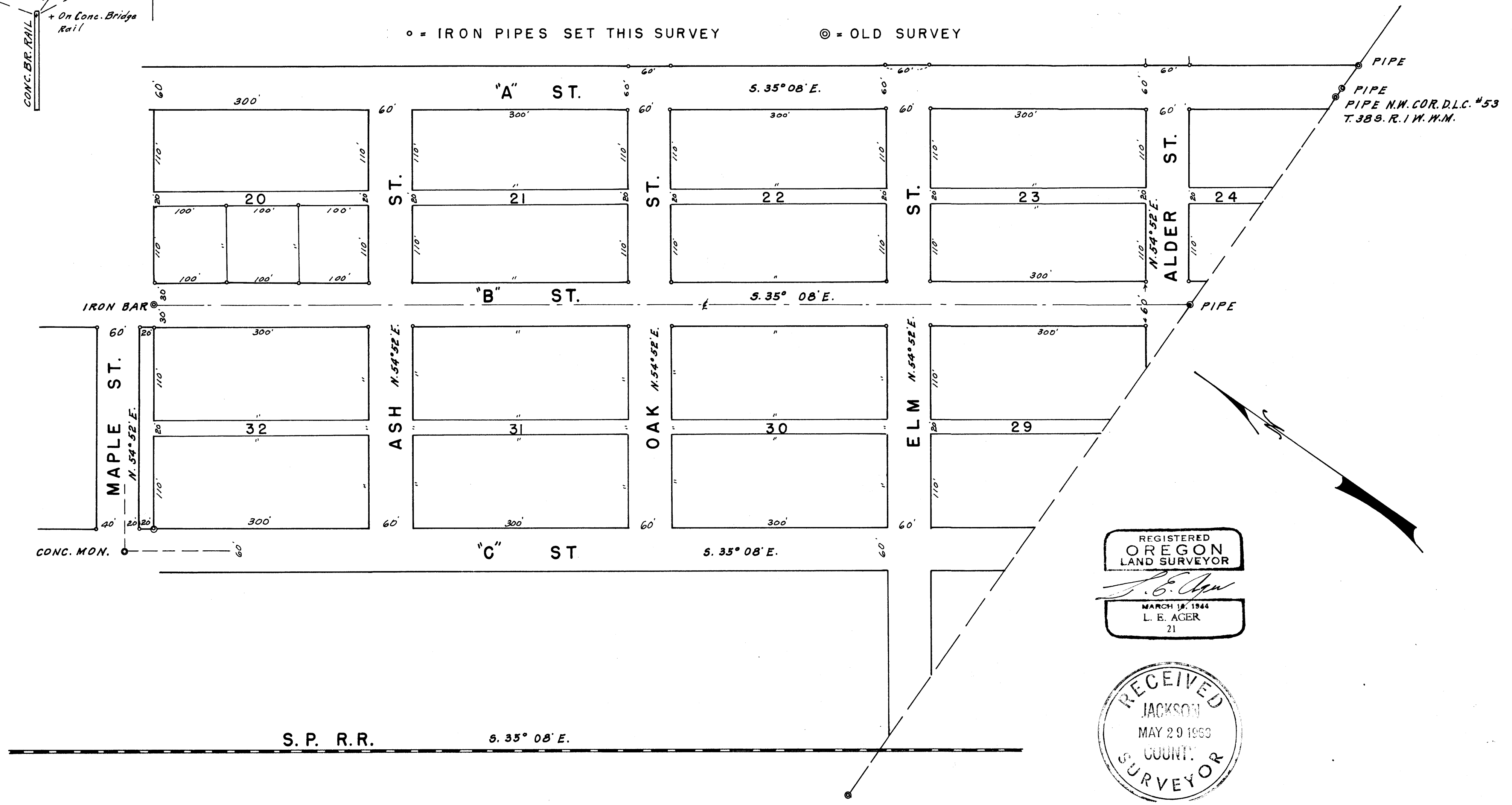
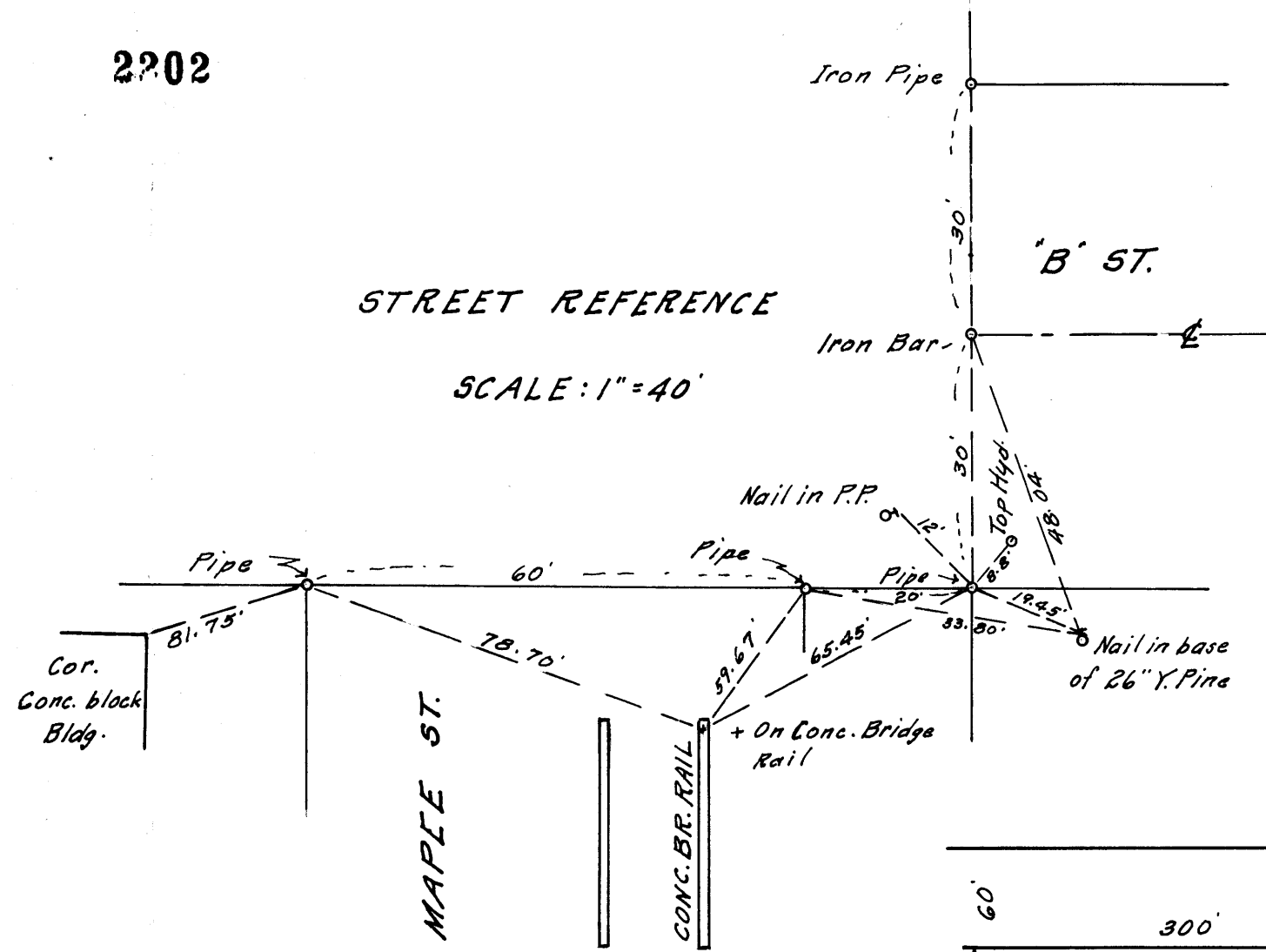

REGISTERED
OREGON
LAND SURVEYOR
L. E. Ager
MARCH 18, 1944
L. E. AGER
21

RECEIVED
JACKSON
MAY 29 1959
COUNTY
SURVEYOR

S. P. R. R. S. 35° 08' E.

Survey No. 2202

Survey narrative to comply with ORS 209.250

For: City of Phoenix, Phoenix, Oregon

Purpose: To establish Block corners as indicated on map.

Procedure: Found old iron pipes at center lines of Streets previously set by Boyden accoring to old map of this area, these monuments shown by double circles on this map.

From these old established center lines I set iron pipes for the block corners as indicated by circles on map. I referenced the pipes on Maple and "B" Streets as shown.

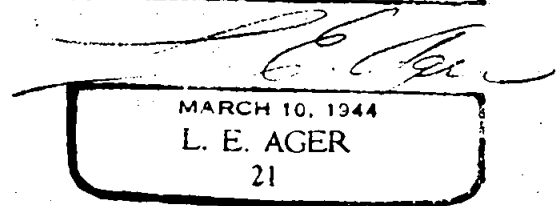
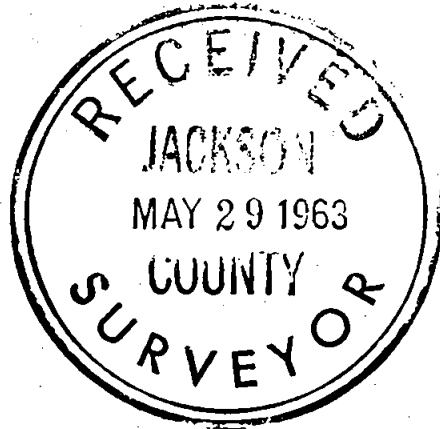

MAP OF SURVEY

FOR

CITY OF PHOENIX, JACKSON CO. ORE.

ESTABLISH BLOCK CORNERS & STREET LINES IN PORTION OF

RAILROAD ADDITION

DATE: 4-28-59 SCALE: 1" = 100' DATUM: RAILROAD BEARING.

○ - IRON PIPES SET THIS SURVEY

⊙ - OLD SURVEY

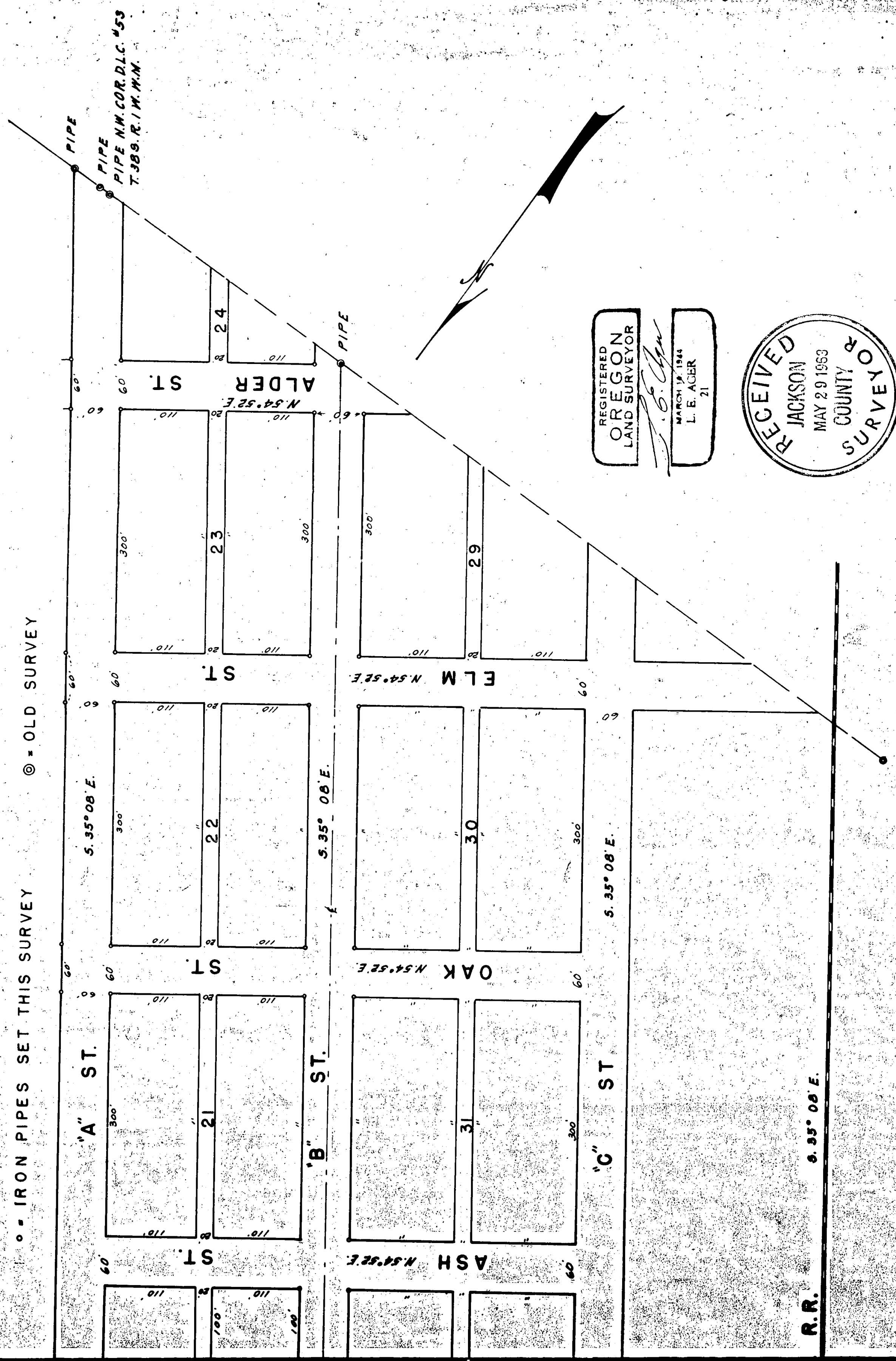

PIPE
PIPE
PIPE N.W. COR. D.L.C. #53
T. 389. R. 1 W. M.M.

REGISTERED
OREGON
LAND SURVEYOR
L. E. Ager
MARCH 12, 1944
L. E. AGER
21

