

2201

N.W. COR. D.L.C. #59  
T. 38S. R. 1E. W.M.  
1" IRON PIPE

INTERSTATE 5  
R/W 3/4" IRON ROD



# MAP OF SURVEY

ED. GRIMM,  
DATE: APR. 1963

FOR ASHLAND, OREGON.

SCALE: 1"=100'

SITUATED IN D.L.C. 53 & SECTION 33, T. 38S. R. 1E. W.M.

SOLAR DATUM

o INDICATE IRON RODS OR PIPES

N. 89° 47' 30" E. 1018.40

N. 83° 23' E. 130.17 F.D.

EXCEPTION  
FROM  
DESC.  
D.R. VOL. 243  
PAGE 604

N. 0° 03' 30" E. 240.85  
D/R NORTH 247

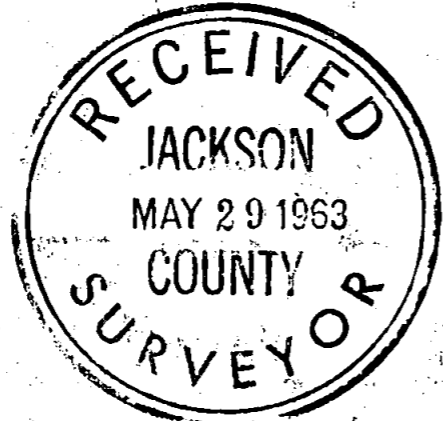
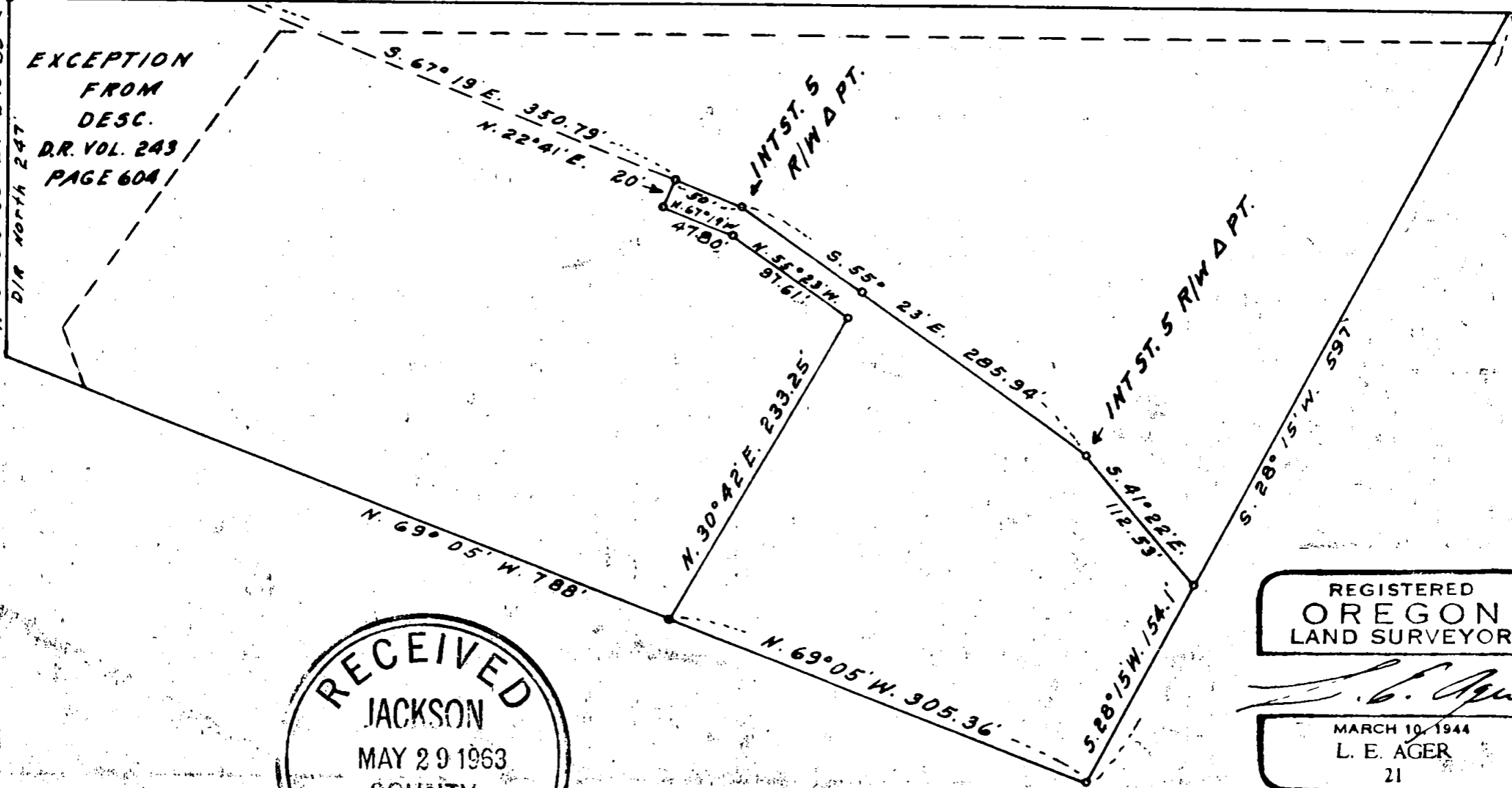

REGISTERED  
OREGON  
LAND SURVEYOR

MARCH 10, 1944  
L. E. AGER  
21

2201

Survey No. 2201

Survey narrative to comply with ORS 209.250

**For:** Ed. Grimm, Ashland, Oregon.  
**Purpose:** To mark boundaries and describe tract shown.  
**Procedure:** Began survey at the northwest corner of D.L.C. No. 53, T. 38 S., R. 1 E. W.M., the initial point of the description of original tract appearing on Deed; from this corner I traversed to the R/W line of Interstate 5 which is marked with 3/4" iron rods; thence following Interstate 5 R/W line to a point on the Southeasterly line of the original Grimm property; thence following said line and the southerly line of said property according to bearings and distances appearing on map. This parcel being a portion of the original Grimm property.

