

MAP OF SURVEY

Property Line Adjustment

Approved by the Jackson County Development Services (File No. 439-15-00062-SUB)

By: Charles Bennett Date: 6-10-16

SURVEY NARRATIVE TO COMPLY WITH O.R.S. 209.250

PURPOSE: Property-Line-Adjustment adjusting the common boundary between tract described as PARCEL 1 of Instrument No. 2009-046865 O.R. and tract described in Instrument No. 2014-018795 O.R.. Also prepared description of the Adjusted properties.

PROCEDURE: Equipment used on survey was a Nikon DTM-522 total station. The boundaries of the subject properties were located from deeds of record and found monuments and information on Filed Survey Nos. 5365, 9164, 18811 and 21534. The centerline of the old P. & E. Railroad was located from information on said Filed Survey No. 18811. Survey ties were made to found monuments as shown hereon. The Adjusted boundary was per the clients direction and the County Approval.

SURVEY FOR:
Fjarli Family Trust
670 Mason Way
Medford, OR. 97501

SURVEY BY:
Kaiser Surveying
19754 Highway 62
Eagle Point, OR. 97524

LOCATION:
East Half of Section 30,
T.36S.,R.1W., W.M.,
Jackson County, Oregon

DATE:
May 4, 2016

LEGEND

- = Found 5/8" Rebar with Plastic Cap - S.N. 18811
- = Found 5/8" Rebar with Plastic Cap - S.N. 21534
- △ = Found Monument as Indicated
- = Set 5/8" x 24" Rebar with Plastic Orange Cap marked "B. KAISER RLS 52923"
- S.N. = Filed Survey Number County Surveyors Office
- R.M. = Reference Monument
- x-x- = Fence
- () = Record/S.N. 5365

CURVE TABLE

| Δ | R | L | LC |
|-------------|---------|---------|----------------------|
| ① 26°19'40" | 991.47' | 455.59' | N51°57'43"E, 451.59' |

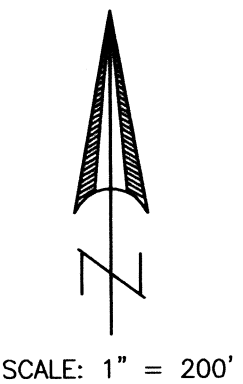
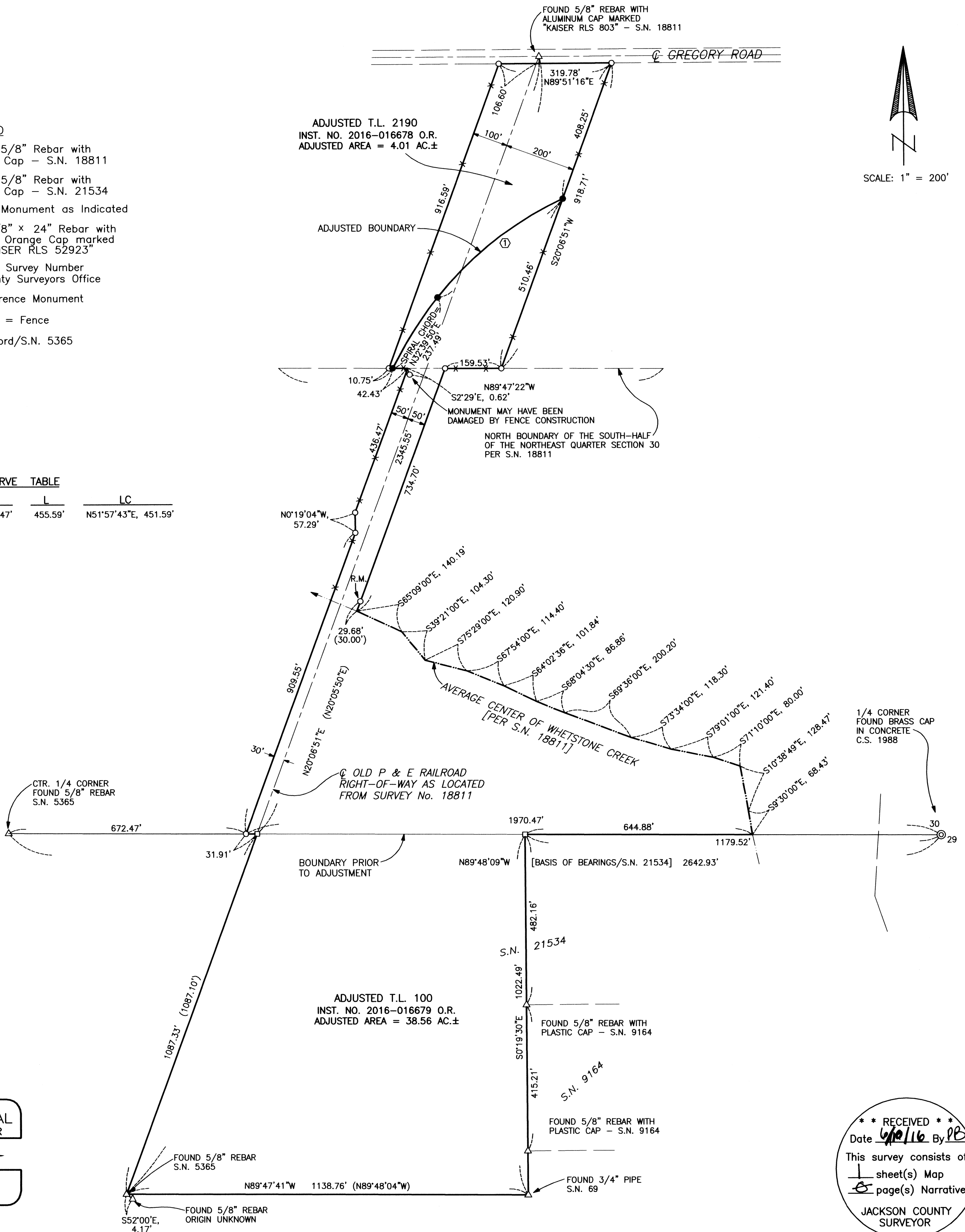

REGISTERED
PROFESSIONAL
LAND SURVEYOR

Bary D. Kaiser

OREGON
JULY 15, 2003
BARY D. KAISER
No. 52923
EXP. 6-30-17

** RECEIVED **
Date 6/10/16 By PB

This survey consists of:
1 sheet(s) Map
5 page(s) Narrative

JACKSON COUNTY
SURVEYOR