

* Affidavit of Correction
DOC 2016-02-0371 06/27/16
S. Fein, C.S.

** RECEIVED **
DATE 6/2/16 BY PB
This survey consists of:
1 sheet(s) Map
0 page(s) Narrative
JACKSON COUNTY
SURVEYOR

Survey By:
John R. Pariani, PLS
Pariani Land Surveying
P.O. Box 551
Shady Cove, OR 97539

Survey For:
Bruce Kellington
87 Perrydale Drive
Medford, OR 97501

Map of Survey Property Line Adjustment

SE 1/4 Section 27, Township 37 South, Range 2 West,
Willamette Meridian, Jackson County, Oregon

SURVEY NARRATIVE to comply with ORS 209.250

PURPOSE:
To adjust the line common to Parcel 1 and 2 of Survey No. 20830,
as directed by my client.

PROCEDURE:
Utilizing the found monuments set per filed survey 20830, corners
were set at the new, adjusted location of the line common to
Parcel 1 and Parcel 2, per said survey.

Monuments were set on May 7, 2016.

Equipment used: Trimble S6, fully robotic total station.

Basis of Bearing: North line of filed survey 20830

Legend:

- () RECORD DATA PER FILED SURVEY No. 20830
- FOUND MONUMENT PER FILED SURVEY No. 20830
- SET 5/8" x 30" REBAR W/ CAP MARKED "PARIANI LS51382"
- PROPERTY LINE (EXIST)
- PROPERTY LINE (NEW)
- - - - - EXISTING EASEMENT

Approved by the Jackson County Development Services (File No. 439-16-00006-SUB)

By: D. Niles Date: 06/02/2016

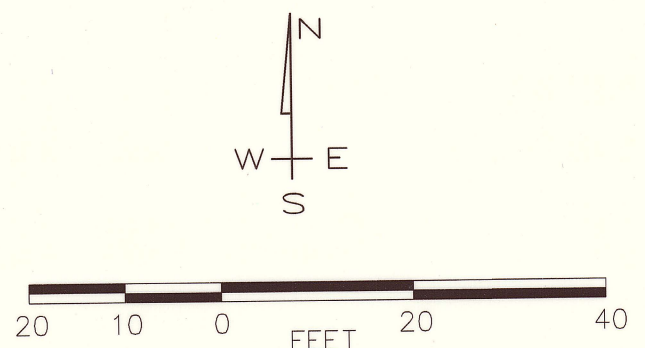
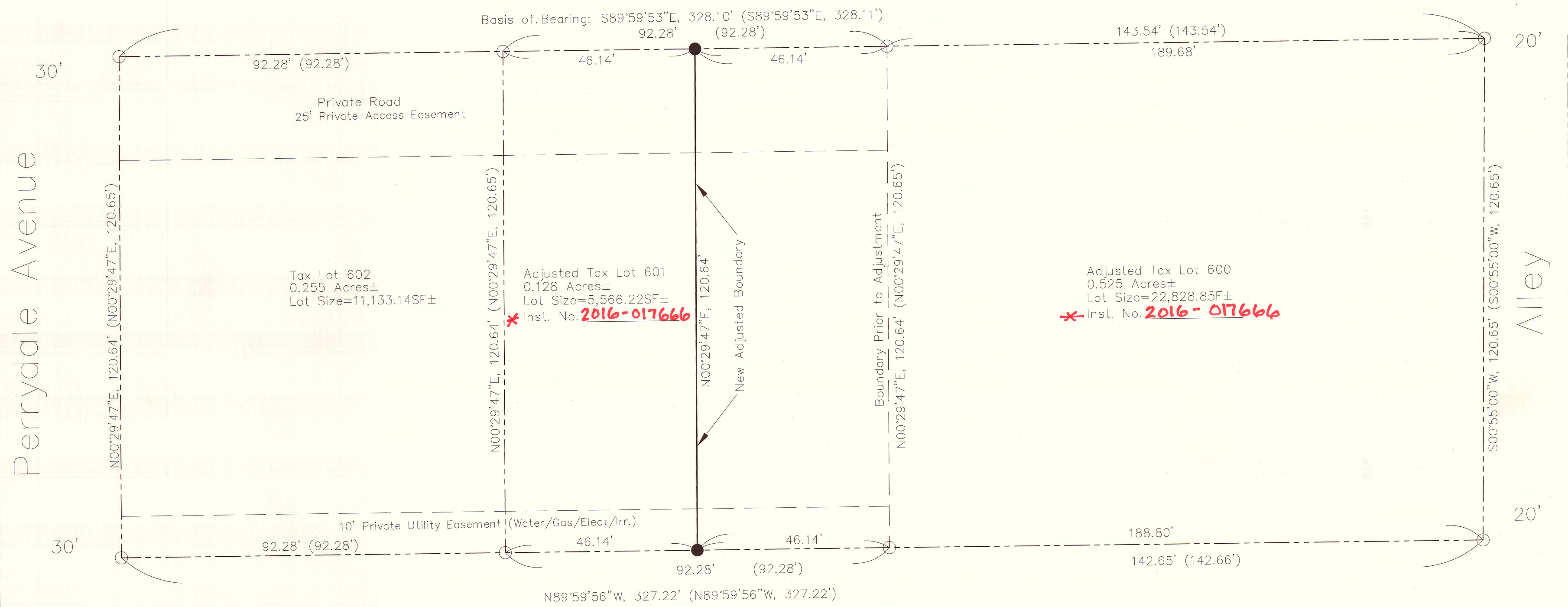

REGISTERED
PROFESSIONAL
LAND SURVEYOR

JOHN R. PARIANI
July 13, 1999
#51382

OREGON
RENEWALS: December 31, 2016

Property Line Adjustment			
Pariani Land Surveying			
P.O. Box 551 Shady Cove, OR 97539 541-890-1131			
Date: May 31, 2016	Scale: 1" = 20'	Job No.: 2016-285	Sheet: 1 of 1



01721527201600203710010017

I, Christine Walker, County Clerk for Jackson County, Oregon, certify that the instrument identified herein was recorded in the Clerk records.

Christine Walker - County Clerk

Affidavit of Correction

Be it hereby noted with regard to filed survey number 21998 at the Jackson County Surveyor's Office, the following corrections should be made:

- The recorded instrument for the adjusted Parcel 1 and Parcel 2 of said survey 21998 was recorded at the Jackson County Official Records on June 10, 2016 as Instrument number 2016-017666.

Date: June 21, 2016

Surveyor: *John R. Pariani*
John R. Pariani, PLS

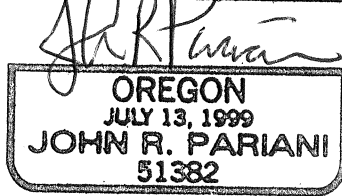
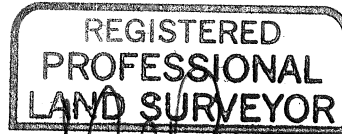

RENEWAL DATE: DEC. 31, 2016

State of Oregon)
SS
County of Jackson)

Personally appeared the above named John R. Pariani, Registered Professional Land Surveyor, and acknowledged the foregoing to be his voluntary act and deed, before me this 21st day of June, 2016.

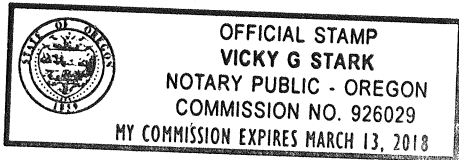

Vicky G. Stark
Notary Public for the State of Oregon

I, Scott Fein, Jackson County Surveyor, hereby certify that I have examined this Affidavit of Correction, and that the changes are permitted in accordance with Chapter 209, Paragraph 255, Oregon Revised Statutes.

Date: 6/22/16

Scott Fein
Scott Fein, Jackson County Surveyor