

LINE TABLE

LINE	BEARING - RP TO MON.	DISTANCE
L1	S 44° 22' 19" E	26.35'
L2	S 37° 50' 57" W	23.50'
L3	N 44° 22' 19" W	30.20'
L4	N 37° 50' 57" E	20.98'

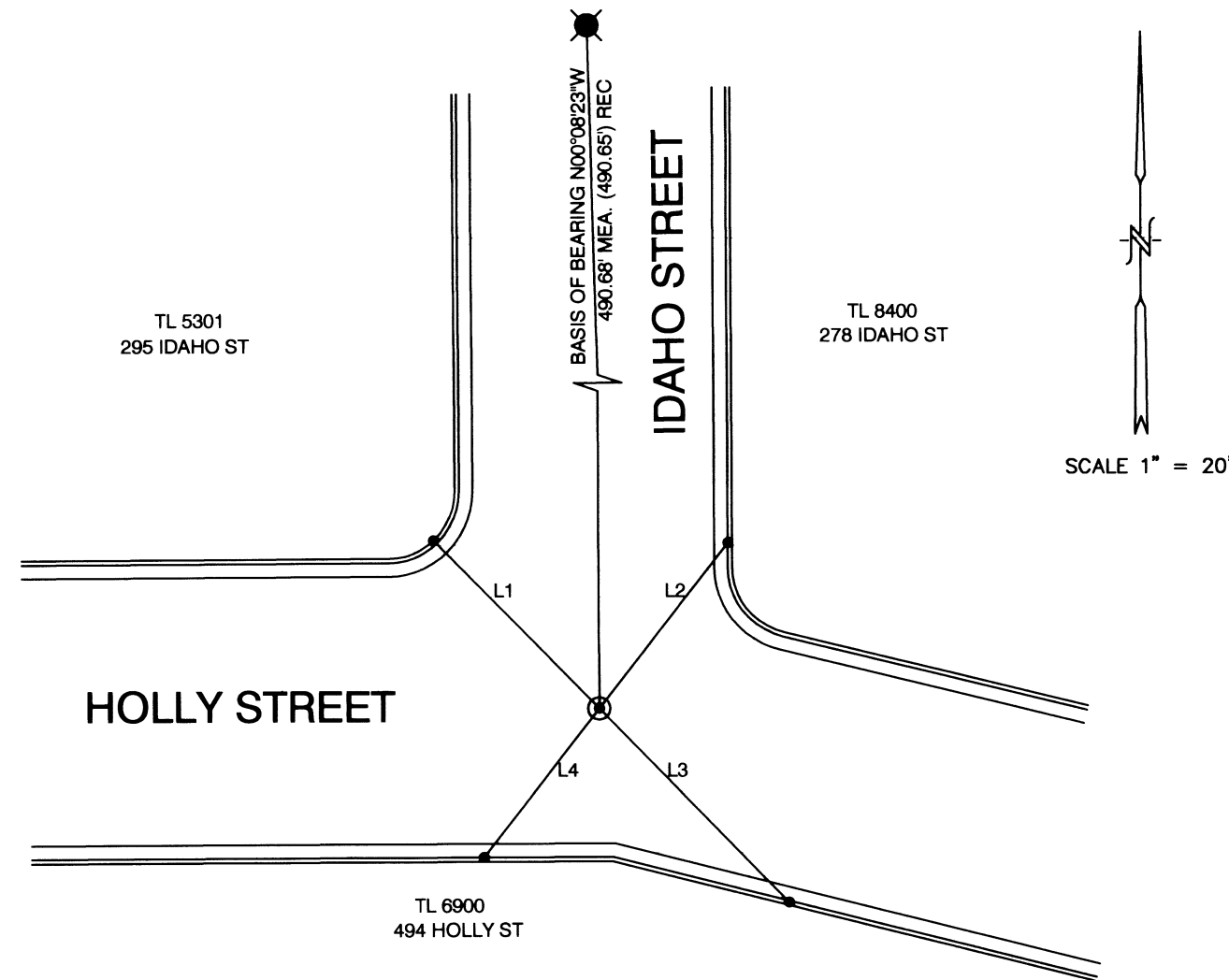

MAP OF SURVEY
 FOR
 CITY OF ASHLAND, ENGINEERING DIVISION
 20 EAST MAIN STREET, ASHLAND, OREGON 97520

LOCATED IN
 THE SW 1/4 OF SECTION 9
 TOWNSHIP 39 SOUTH, RANGE 1 EAST, WILLAMETTE MERIDIAN,
 CITY OF ASHLAND, JACKSON COUNTY, OREGON

LEGEND

- REFERENCE POINT (RP) ; SET LEAD PLUG IN 1/4" DRILL HOLE WITH TACK IN TOP OF CURB.
- ⊙ FOUND 1-1/2" BRASS DISK IN SURVEY MONUMENT CASE PER S/N 11821, REPLACED WITH 2" X 48" IRON PIPE W/3" DIAMETER BRASS CAP WITH PUNCH MARK STAMPED " CITY OF ASHLAND SURVEY MARKER " IN SURVEY MONUMENT CASE.
- ⊗ FOUND 3/4" IRON PIPE IN MONUMENT CASE PER S/N 11821

NOTES

- ALL SET MONUMENTS ARE AT THE INTERSECTION OF REFERENCE POINTS.

REGISTERED
 PROFESSIONAL
 LAND SURVEYOR

Bradley F. Barber

OREGON
 MARCH 18, 1997
 BRADLEY F. BARBER
 02806PLS

EXPIRES 12-31-2017

SURVEY NARRATIVE

TO COMPLY WITH PARAGRAPH 209.250 OREGON REVISED STATUTE

PURPOSE: TO REFERENCE EXISTING CENTERLINE MONUMENT(S) PRIOR TO CONSTRUCTION ACTIVITIES AND TO REPLACE THE MONUMENT(S) AFTER CONSTRUCTION ACTIVITIES ARE COMPLETED. TO COMPLY WITH ORS209.140, AND 209.150.

BASIS OF BEARING: CENTERLINE OF IDAHO STREET PER S/N 11821

PROCEDURE: SET LEAD PLUG AND TACK IN 1/4" DRILL HOLE IN TOPS OF CURB MARKED "CITY OF ASHLAND" ON TWO QUADRANTS OF INTERSECTION. OCCUPIED EACH LEAD AND TACK AND SET OPPOSING LEAD AND TACK BY EXTENDING LINE FROM MONUMENT TO TOP OF CURB. REFERENCE POINTS WERE ESTABLISHED SO THAT STRAIGHT LINES FROM OPPOSING REFERENCE MARKS ARE THE MONUMENT LOCATION. THE INTERSECTION MONUMENT WAS REPLACED DUE TO DISTURBANCE DURING CONSTRUCTION BY OCCUPYING RPS SET PRIOR TO CONSTRUCTION AND INTERSECTING THE LINES PRODUCED FROM THE RPS, MAY 3, 2016. INSTRUMENT NIKON DTM-322 TOTAL STATION.

DATE: 05-03-2016

39-1E-09C

RECEIVED
 DATE 6/1/16 BY PB
 This survey consists of:
 1 sheet(s) Map
 0 pages(s) Narrative
 JACKSON COUNTY
 SURVEYOR

FILE H:\IDAHO SV MAP 2004.DWG

CITY OF ASHLAND 20 E. MAIN STREET ASHLAND, OREGON			
DRAWN BY <i>BFB</i>	DATE 05-03-2016	PREPARER'S JOB NO.	
REVIEWED BY <i>SF</i>	DATE 05-03-2016	AGENCY JOB NO.	
REVIEWED BY <i>KJ</i>	DATE 05-03-2016	DRAWING NO.	
PUBLIC WORKS ENGINEERING www.ashland.or.us 541-488-5587 fax 488-6006			1 OF 1