

MAP OF SURVEY
FOR
JIM KIRKWOOD

LOCATED IN:
THE S.W. 1/4 SEC. 22, T.35S., R.4W. W.M.
JACKSON COUNTY, OREGON

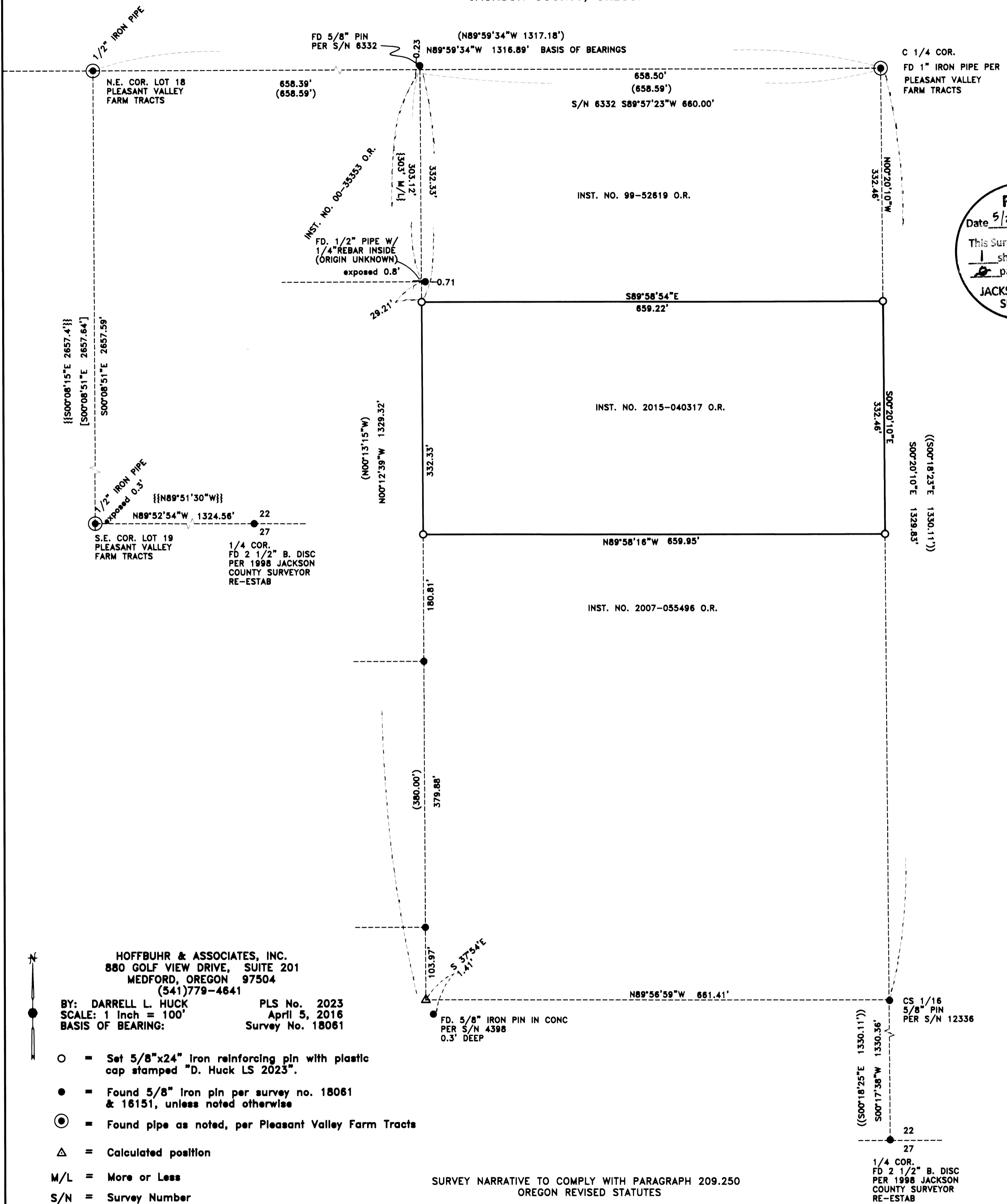

FILED
Date 5/23/16 By PB
This Survey Consists Of:
1 sheet(s) Map
1 page(s) Narrative
JACKSON COUNTY
SURVEYOR

HOFFBUHR & ASSOCIATES, INC.
880 GOLF VIEW DRIVE, SUITE 201
MEDFORD, OREGON 97504
(541)779-4641
BY: DARRELL L. HUCK PLS No. 2023
SCALE: 1 Inch = 100' April 5, 2016
BASIS OF BEARING: Survey No. 18061

- = Set 5/8"x24" Iron reinforcing pin with plastic cap stamped "D. Huck LS 2023".
- = Found 5/8" Iron pin per survey no. 18061 & 16151, unless noted otherwise
- ⊙ = Found pipe as noted, per Pleasant Valley Farm Tracts
- △ = Calculated position
- M/L = More or Less
- S/N = Survey Number
- O.R. = Official Records, Jackson County, Oregon
- { - } = Record per INST. NO. 00-35353 O.R.
- {{ - }} = Record per Pleasant Valley Farm Tracts
- (-) = Record per Survey No. 16151
- ((-)) = Record per Survey No. 12336
- [-] = Record per Survey No. 18061

SURVEY NARRATIVE TO COMPLY WITH PARAGRAPH 209.250
OREGON REVISED STATUTES

PURPOSE: To survey and monument property described in Instrument No. 2015-040317 of the Official Records of Jackson County, Oregon

PROCEDURE: The alignments of the east and west boundary of the property being surveyed has been previously established per filed surveys No. 12336, 16151, 6332 and the Pleasant Valley Farm Tracts. Monuments found per those surveys were tied and held for control. Using our field survey data, the subject property corners were computed and monuments were set as shown.

Equipment used: Trimble S6 Robotic Instrument.

**REGISTERED
PROFESSIONAL
LAND SURVEYOR**
Darrell L. Huck
OREGON
FEBRUARY 4, 1988
DARRELL L. HUCK
2003
Expires 6/30/2017
(16002 MOS.DWG)