

**\*\* RECEIVED \*\***  
 DATE 5/20/16 BY PB  
 This survey consists of:  
1 sheet(s) Map  
0 page(s) Narrative  
 JACKSON COUNTY SURVEYOR

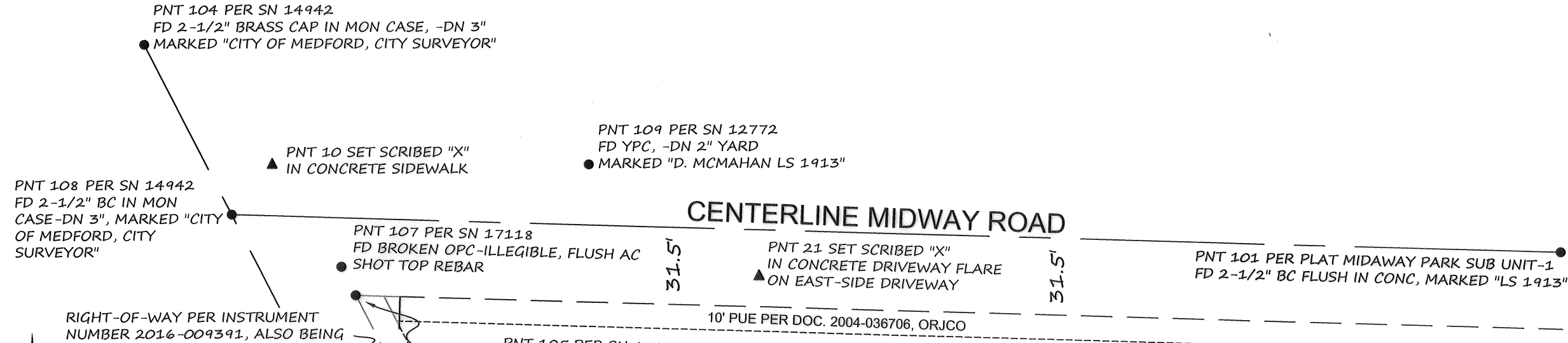

**LEGEND**

- FOUND MONUMENT AS NOTED
- ▲ SET CONTROL POINT AS NOTED
- — — — — CENTERLINE
- — — — — RIGHT-OF-WAY
- - - - - PUBLIC UTILITY EASEMENT (PUE)
- COM CITY OF MEDFORD
- FD FOUND
- YPC YELLOW PLASTIC CAP
- OPC ORANGE PLASTIC CAP
- MON MONUMENT
- BC BRASS CAP
- SN SURVEY NUMBER
- DN DOWN
- AC ASPHALT
- CONC CONCRETE
- SUB SUBDIVISION
- GND GROUND

LOCAL DATUM PLANE - COORDINATES SHOWN ARE GROUND VALUES

Point	Northing	Easting	Description
10	260723.24	4275738.67	SET SCRIBED X
21	260677.16	4275937.25	SET SCRIBED X
101	260649.15	4277450.85	FD MON AS NOTED
104	261641.64	4275242.73	FD MON AS NOTED
105	260669.74	4275772.54	FD MON AS NOTED
106	260400.64	4275910.20	FD MON AS NOTED
107	260681.41	4275766.74	FD MON AS NOTED
108	260702.81	4275722.08	FD MON AS NOTED
109	260723.14	4275867.75	FD MON AS NOTED

SURVEY NARRATIVE TO COMPLY WITH O.R.S 209.250

SURVEY FOR: CITY OF MEDFORD  
 200 SOUTH IVY STREET  
 MEDFORD, OR 97501

SURVEY BY: CITY OF MEDFORD  
 200 SOUTH IVY STREET  
 MEDFORD, OR 97501

DATE OF SURVEY: APRIL, 2016

BASIS OF BEARINGS: NONE

PURPOSE: TO PERPETUATE EXISTING MONUMENTATION AT THE INTERSECTION OF MERRIMAN ROAD AND MIDWAY ROAD, PRIOR TO RECONSTRUCTION OF HANDI-CAP RAMP AT THE SOUTHEAST CORNER.

PROCEDURE: PRIOR TO CONSTRUCTION CONTROL WAS SET AND MONUMENTS FOUND AND MEASURED AS SHOWN. AFTER CONSTRUCTION THE THE MONUMENT DESTROYED WAS RE-SET AS SHOWN.

NOTE: THIS SURVEY IS FOR MONUMENT PERPETUATION ONLY! NO RIGHT OF WAY OR CENTERLINES WERE RESOLVED.

372W13BD

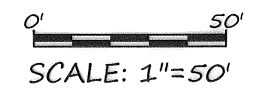

CITY OF MEDFORD - SURVEYING DEPARTMENT

**REGISTERED PROFESSIONAL LAND SURVEYOR**

5/20/16

OREGON  
 JANUARY 9, 2007  
 JON M. PROUD  
 77652

EXPIRES DECEMBER 31, 2016

**MAP OF SURVEY**

LOCATED IN THE NORTHWEST 1/4 OF SECTION 13  
 TOWNSHIP 37 SOUTH, RANGE 2 WEST, WILLAMETTE MERIDIAN  
 IN THE CITY OF MEDFORD, JACKSON COUNTY, OREGON

DRAWN BY: SPM	DATE: 5-6-16	PROJECT NO.
CHECKED BY: JMP	DATE: 5-6-16	N/A
EDITED BY: SPM	DATE: 5-20-16	SHEET NO.
NOTE:	DATE:	1 OF 1
NOTE:	DATE:	
NOTE:	DATE:	