

MAP OF SURVEY
FOR
HINNEWINKEL LIVING TRUST
KATRINA HINNEWINKEL TRUSTEE
121 DAISY CREEK ROAD
JACKSONVILLE, OR 97530
SITUATED IN
SE1/4 SECTION 6
T.38S., R.2W., W.M.
JACKSON COUNTY, OREGON

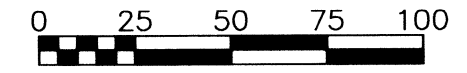
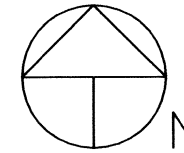

Scale 1" = 50'
Basis of Bearings: SN 21439
Date of Survey: October 16, 2015

LEGEND

- Found Jackson County Surveyor Brass Cap Monument
- Found Iron Rod With 2" Diameter Aluminum Cap, Survey No. 15036, Jonathan C. Spero, LS No. 2309
- Found Iron Rod With Cap Marked Center + LS 1071, Survey No. 21439
- Found Iron Rod, Survey No. 11352, D.E. Edwards, LS No. 741
- Set 5/8" Diameter Iron Pin With Yellow Plastic Cap Marked: "CENTER + LS 1071"
- () Denotes Record Survey Data SN 15036
- [] Denotes Record Survey Data SN 21439
- { } Denotes Record Survey Data SN 11352

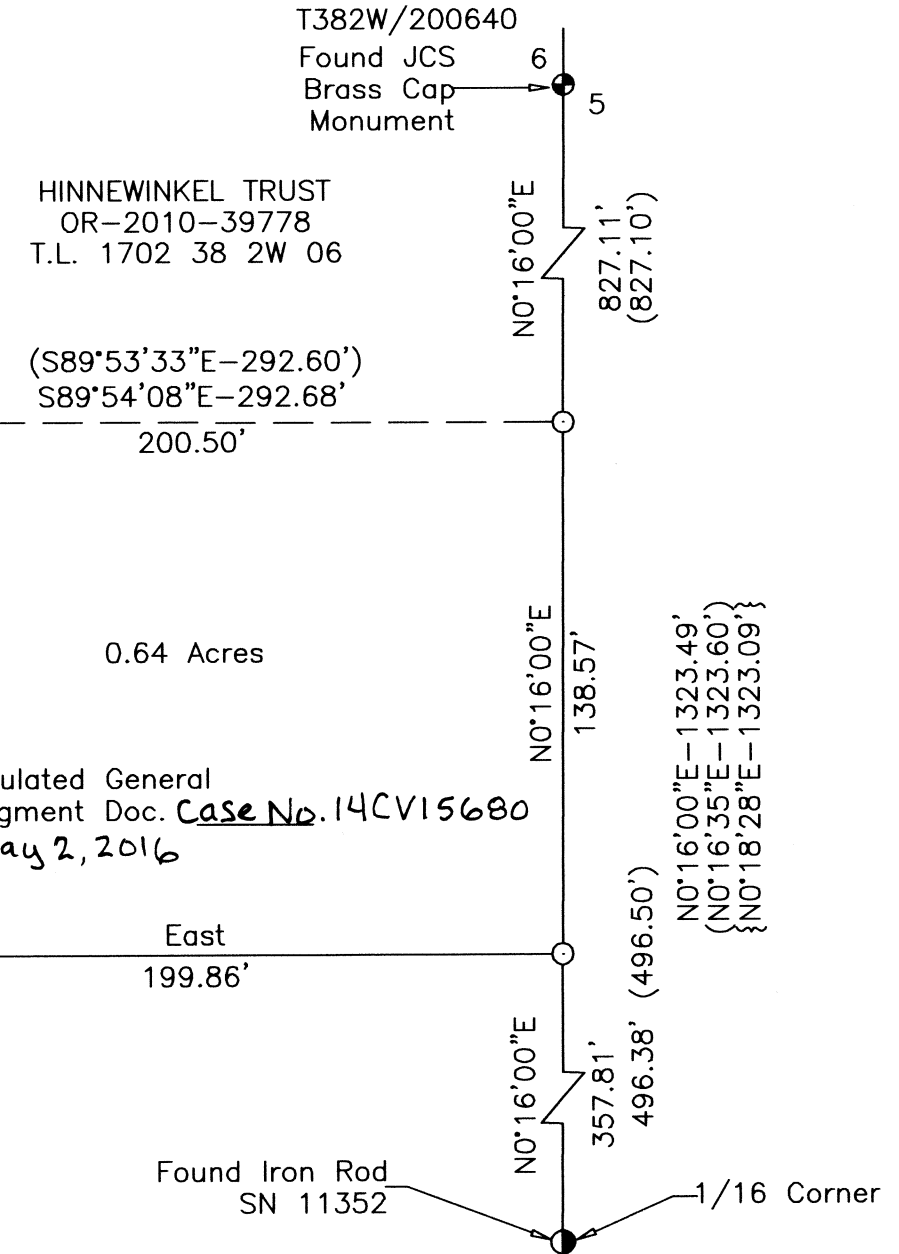
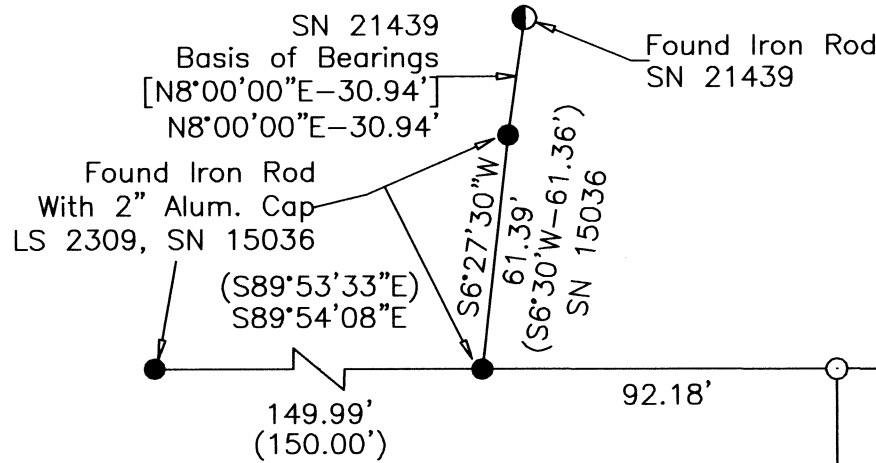

Survey Narrative To Comply With Paragraph ORS 209.250

Purpose: To survey and monument the line marking the boundary agreement line according to the Stipulated General Judgment, Jackson County Circuit Court Document Case No. 14CV15680 - May 2, 2016

Procedure: Recovered monuments established by Surveys No. 11352, 15036 and 21439. Utilizing monuments established by these surveys, I performed a closed traverse tying the various monuments and established monuments to mark the boundary line according to the Stipulated General Judgment.

****RECEIVED****
Date 5/13/16 By PB
This Survey Consists of:
1 sheet(s) Map
0 page(s) Narrative
JACKSON COUNTY
SURVEYOR

REGISTERED
PROFESSIONAL
LAND SURVEYOR
Harold L. Center
OREGON
JULY 30, 1976
HAROLD L. CENTER
1071

Renews: 12/31/17

SURVEYOR

HAROLD L. CENTER
2604 David Lane
Medford, OR 97504
Phone 541-535-6108
Oregon Certificate No. 1071