

2197

2197

MAP OF SURVEY
FOR
J. R. BAYLISS, ASHLAND, ORE.

IN SECTIONS 11, 12, 13 & 14, T.99S., R.1E.W.M.

SURVEYED: 2-9-52

Scale: 1"=200'

REGISTERED
OREGON
LAND SURVEYOR
L. E. Ager
MARCH 10, 1944
L. E. AGER
21

RECEIVED
JACKSON
MAY 29 1953
COUNTY SURVEYOR

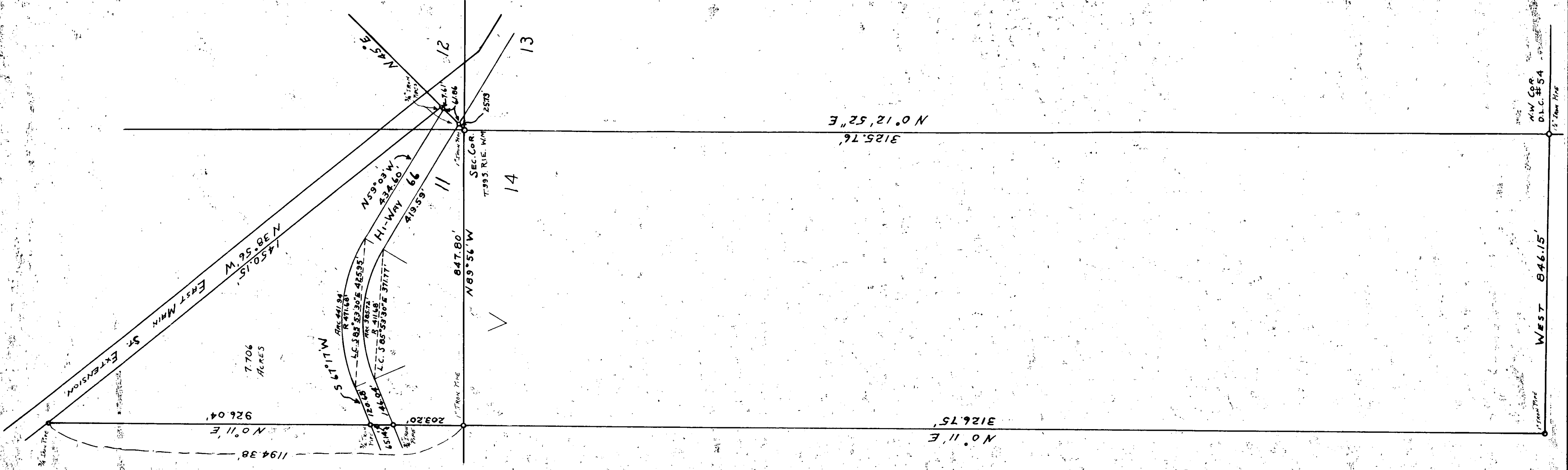

2197

MAY COR
O.L.C. #54
15' from line

Survey No. 2197

Survey narrative to comply with ORS 209.250

For: J. W. Bayliss, Ashland, Oregon

Purpose: To mark the boundaries of and describe tract between Highway 66 and East Main Street extended and between the north line of Section 14 and Highway # 66.

Proceedure: Began at a 1" iron pipe found for the Section corner common to Sections 11, 12, 13 and 14, T. 39 S., R.1 E., W.M. At the northwest corner of Section 14, found a drill steel set for corner. Established a true line between these corners and set a 1" iron pipe on this line as shown at the intersection of the Section line with a line produced northward from iron pipes found along the east line of property lying south of the Section line; the West line of the tract shown produced northward to intersect the southwesterly line of East Main Street.

From the NE corner of Section 14 I traversed the Southwesterly line of East Main Street and the Northerly and Southerly lines of Highway # 66. Iron pipes set as shown.

The West line of the Bayliss property produced southerly thru iron pipes found along the East line of tracts adjacent to the Bayliss property to a point West of the iron pipe found for the northwest corner of D. L. C. # 54 on the fence line on the East line of Section 14. Distance along Section line computed from tie.

