

MAP OF SURVEY  
FOR  
KENNETH E. SHULER, 1032 WOODROW LANE,  
MEDFORD, OREGON.

PORTION OF LOT 2, BLOCK 5, PIERCE SUBDIVISION, IN  
SECTION 21. AND D.L.C. #63, T. 37S. R. 1W., W.M., ORE.

DATE: MAY, 1963

SCALE: 1"=100'

SOLAR DATUM

IRON PIPES SET FOR PROPERTY CORNERS  
PIPE FOUND AT INTERSECTION E. McANDREW'S AND  
BROOKDALE ROAD CENTERLINES.

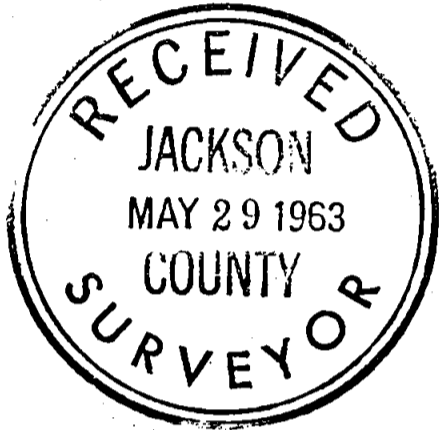

NE. COR. LOT 1, BLOCK 5

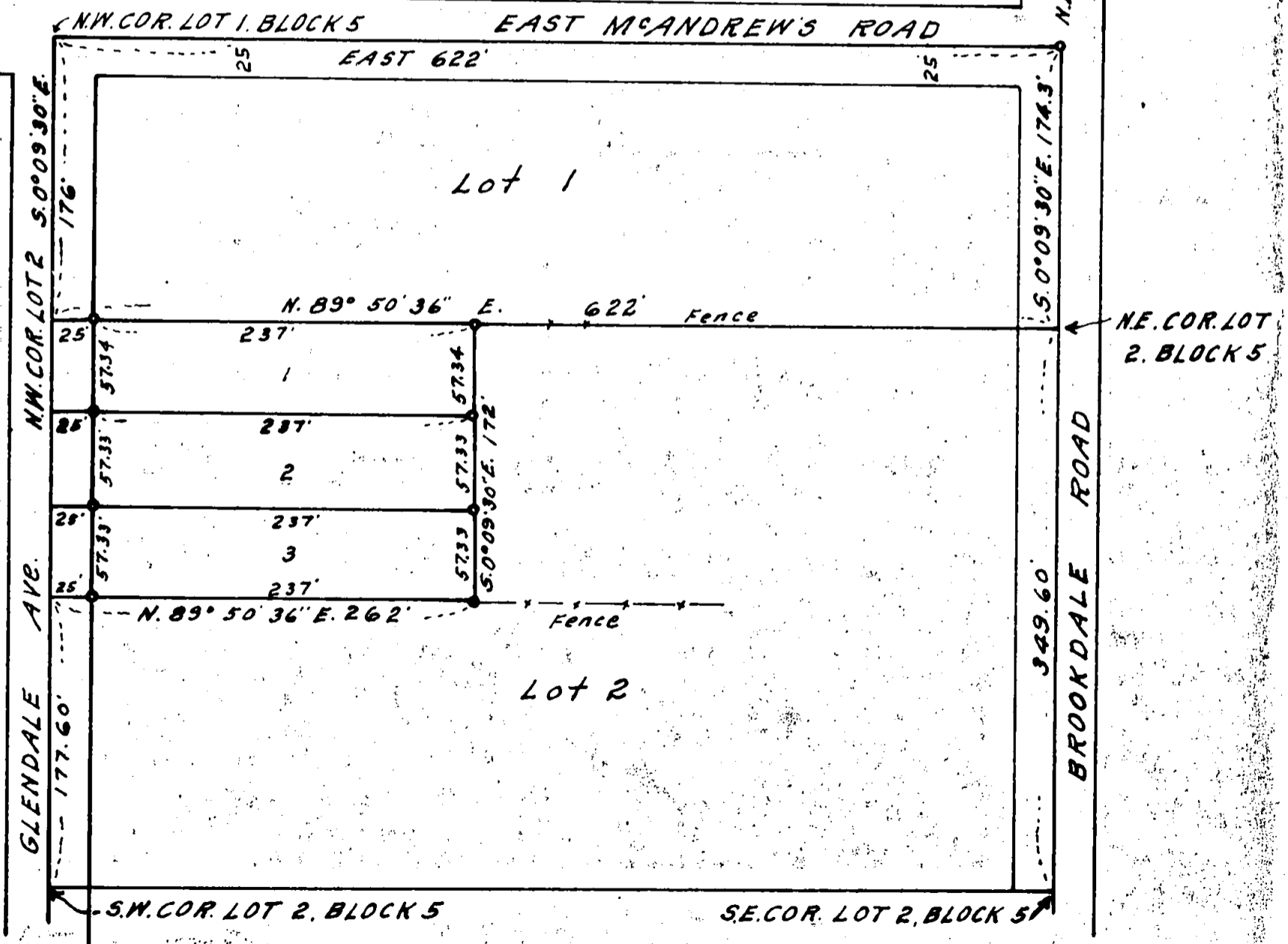

2196

Survey No. 2196

Survey narrative to comply with ORS 209.250

For: Kenneth E. Shuler, 1032 Woodrow Lane, Medford, Oregon

Purpose: To divide described parcel of land into 3 tracts.

Proceedure: From former survey of the center line of McAndrews Road and Brookdale I used the center line of Brookdale for control of the East line of Block 5, using record distances of the length of Lots to establish the West boundary of said Block and the center line of Glendale Avenue and using the record distances for the width of the Lots North\* South and established the division line between Lots 1 and 2, Block 5. Also using the center line of McAndrews Road for the North line of Block 5, from these controls I marked the boundaries of the tracts according to the bearings and distances shown on map.

