

2195

LOT 8

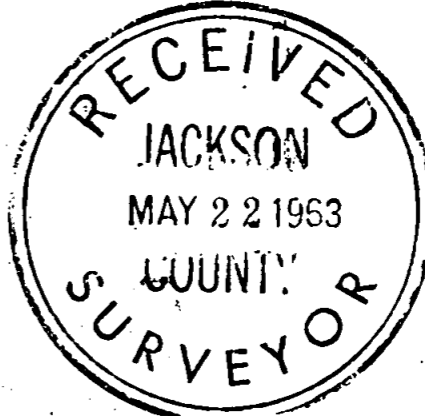
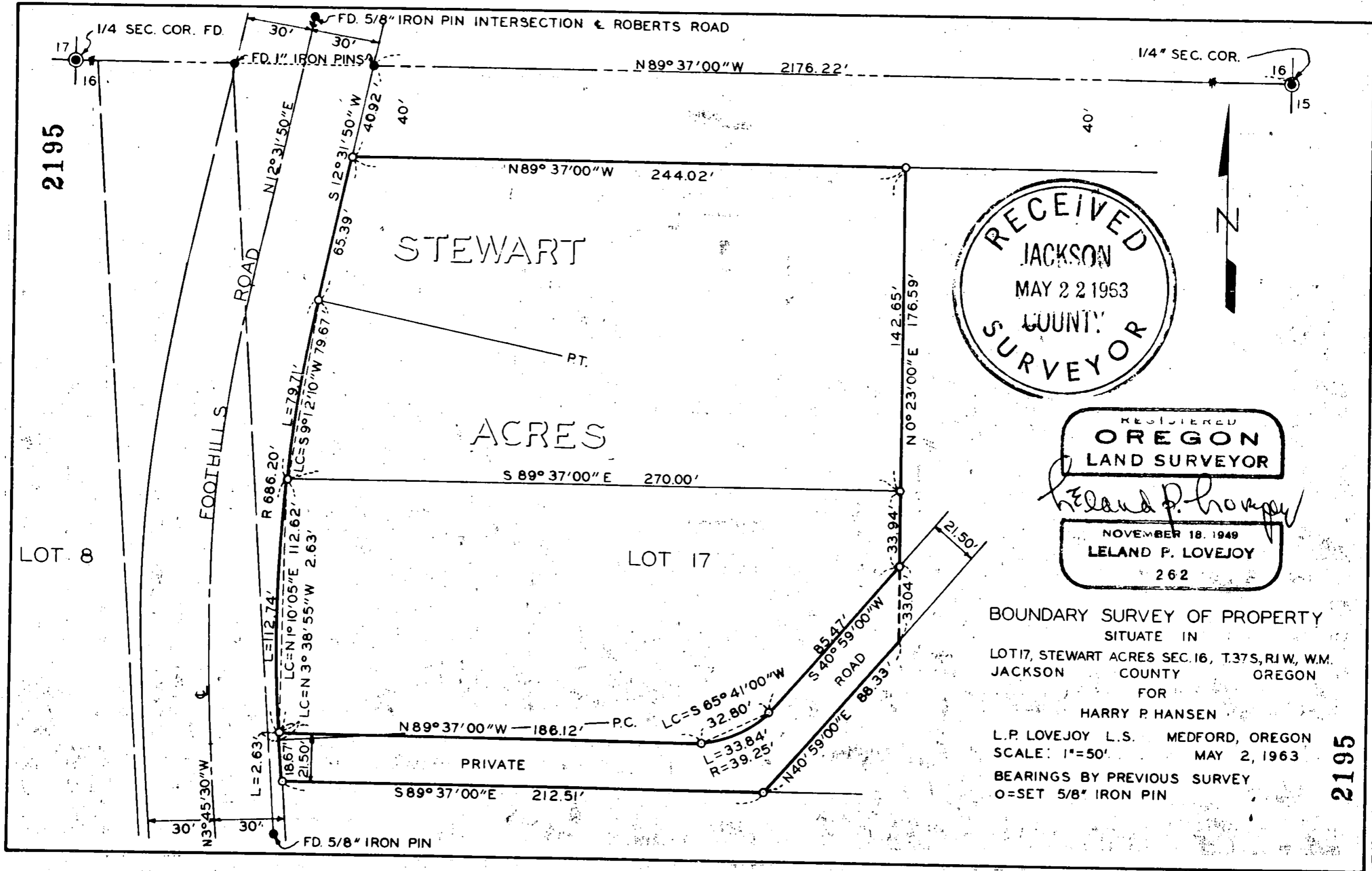

REGISTERED
OREGON
 LAND SURVEYOR

Leland P. Lovejoy

NOVEMBER 18, 1949
LELAND P. LOVEJOY
 262

BOUNDARY SURVEY OF PROPERTY
 SITUATE IN
 LOT 17, STEWART ACRES SEC. 16, T.37S, R.1W, W.M.
 JACKSON COUNTY OREGON
 FOR
 HARRY P. HANSEN
 L.P. LOVEJOY L.S. MEDFORD, OREGON
 SCALE: 1"=50' MAY 2, 1963
 BEARINGS BY PREVIOUS SURVEY
 O=SET 5/8" IRON PIN

2195

2195

SURVEY NARRATIVE TO COMPLY WITH SECTION 87-3301947 OREGON STATE LAWS

Survey For: Harry P. Hansen
General Delivery
Sedona, Arizona

Purpose of Survey: To establish property boundaries,
divide tract into two parcels, and
monument a private road.

Survey Location: Lot 17, Stewart Acres (Recorded
Subdivision), in Section 16, Township 37
South, Range 1 West, Willamette Meridian,
Jackson County, Oregon.

Survey Procedure: Found Quarter Corners and other survey
monuments and corners, as shown on map,
and used as a basis for survey control.
Set 5/8" iron pins as shown on map.

Leland P. Lovejoy
Registered Land Surveyor

Work completed May 2, 1963

