

Map of Survey

Located:
T38S, R1W, SE 1/4 Section 9, W.M.
City of Phoenix, Jackson County, Oregon

Narrative:

The purpose of this survey is to monument the southeasterly and northwesterly corner of that property described in Instrument No. 00-07251, as requested by my Client. The basis of bearing is the south line of Parcel 2, Partition Plat P-75-1990. Found monuments fit well with record positions. the northwest corner was reset to the deed description location per Tract 1 as described in Instrument Number 00-07250. Utilizing the ties to the control network points 127301 and 127304 per CS 21075 and generating the Engineer's center line alignment of 'RVH' as described in Instrument No. 2012-016183. The said 'RVH' alignment was then rotated to be coincident with the bearings of CS 12145. The described stations and offsets in Instrument No. 2012-016183 were then generated and monuments set as depicted on this map.

Survey By:

Pariani Land Surveying
 10558 Hwy 62, Suite B-1
 Eagle Point, OR 97524

**** RECEIVED ****
 DATE 4/11/16 BY PB
 This survey consists of:
1 sheet(s) Map
0 page(s) Narrative
JACKSON COUNTY SURVEYOR

Survey For:

Cannon Management
 2600 Calle Vista Drive
 Medford, OR 97504

Basis of Bearing:

Filed Survey 12145

Legend:

- Found Monument as noted
- Set 5/8"x30" Long Rebar With Cap Marked "LS 51382 PARIANI"
- () Record Data per Filed Survey 12145
- (()) Record Data per Instrument No. 00-07250
- * Record per description in Parcel 1- Fee within Instrument No. 2012-016183
- Existing Fence
- Property Line
- - - Old Property Line
- - - Easement Line

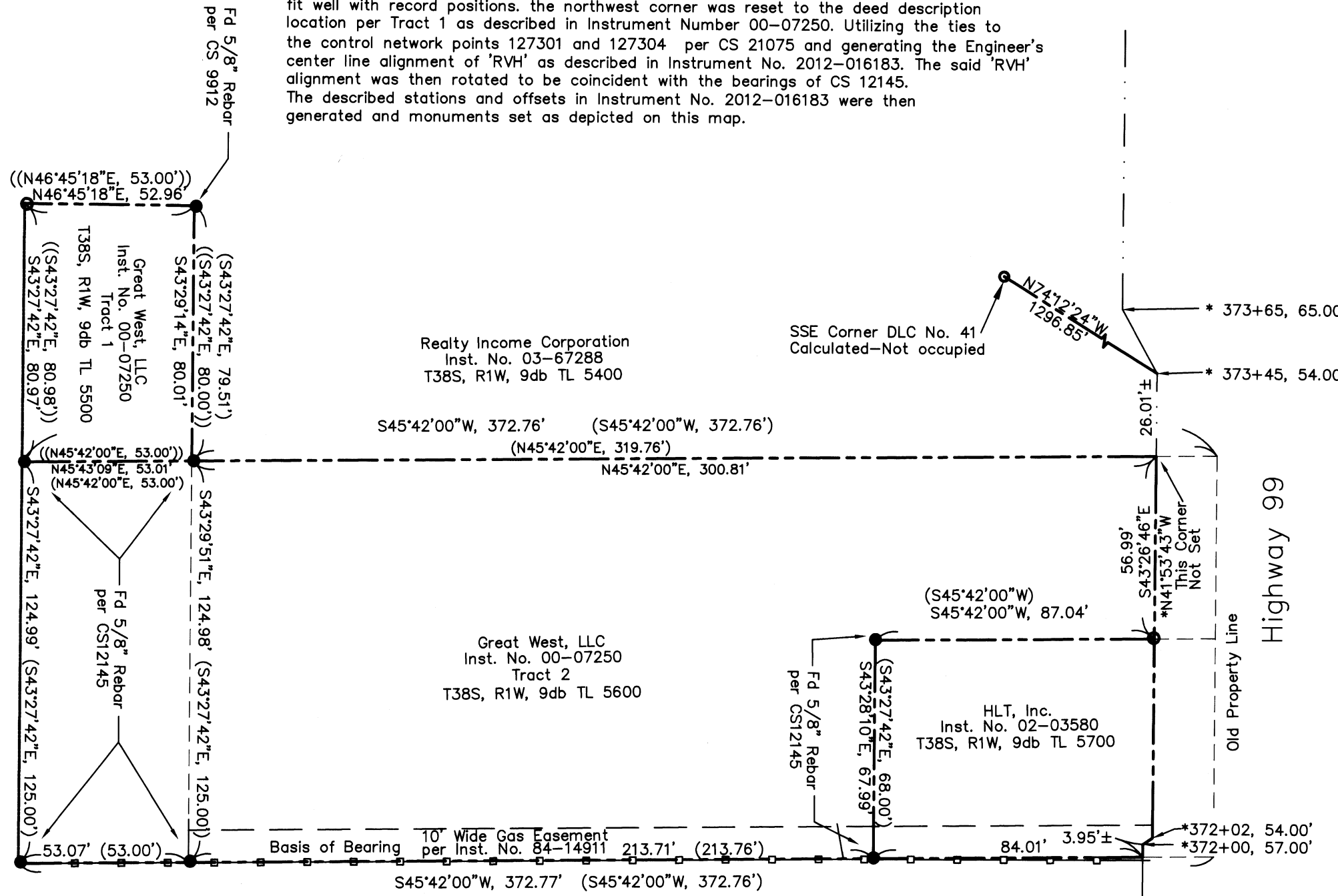

REGISTERED PROFESSIONAL LAND SURVEYOR

John R. Pariani

OREGON
 July 13, 1999
JOHN R. PARIANI
 #51382

Renews: December 31, 2016

Map of Survey

Pariani Land Surveying

10558 Crater Lake Hwy, Suite B-1
 Eagle Point, Oregon
 541-890-1131

Date: April 8, 2016	Scale: 1" = 40'	Job No.: 2015-267	Sheet: 1 of 1
------------------------	--------------------	----------------------	------------------

T38S, R1W, S09d, TL 5500, 5600