

Survey Narrative:

Utilizing the found monuments set per filed survey no. 17591, which fit well with their record positions, and were used to control the north line of the property described in Instrument No. 90-29901. The center line monuments per filed survey 19588 were held and extended to the east to intersect the west line of Ross Lane North, then offset to the north 8.00 feet to establish the north line of Dahlia Way. The SE Corner of DLC No. 73 in conjunction with the right of way monuments per filed survey 21042 were used to determine the east line and southeast angle points of subject property as depicted on this map.

Equipment used: Trimble S6, Fully Robotic, Total Station.
Monument set as depicted on this map.

Survey By:

Pariani Land Surveying
10558 Highway 62, Suite B-1
Eagle Point, OR 97524

Survey For:

Ja. Co. Facilities Maint.
10 S. Oakdale Avenue, #208
Medford, OR 97501

Basis of Bearing:

Filed Survey #17591

Reference	Measured and Record	
A	28+53.95, 30.11' ((28+54.00, 30'))	Not Held
B	28+35.02, 38.08' ((28+35.00, 38'))	Held
C	28+27.00, 57.08' ((28+27.00, 57'))	Held
D	28+26.94, 80.07' ((28+27.00, 80'))	Held
E	28+11.97, 80.02' ((28+12.00, 80'))	Held

Map of Survey

Jackson County Health and Human Services
683-685 Dahlia Way
Medford, Oregon
T37S, R2W, SE1/4, SE1/4 S23, W.M.

**** RECEIVED ****
DATE 4/11/16 BY JP
This survey consists of:
1 sheet(s) Map
2 page(s) Narrative
JACKSON COUNTY SURVEYOR

SE Corner DLC 73/
NE Corner DLC 72
per CS 4th Re-Estab.
((Sta. 35+49.58))

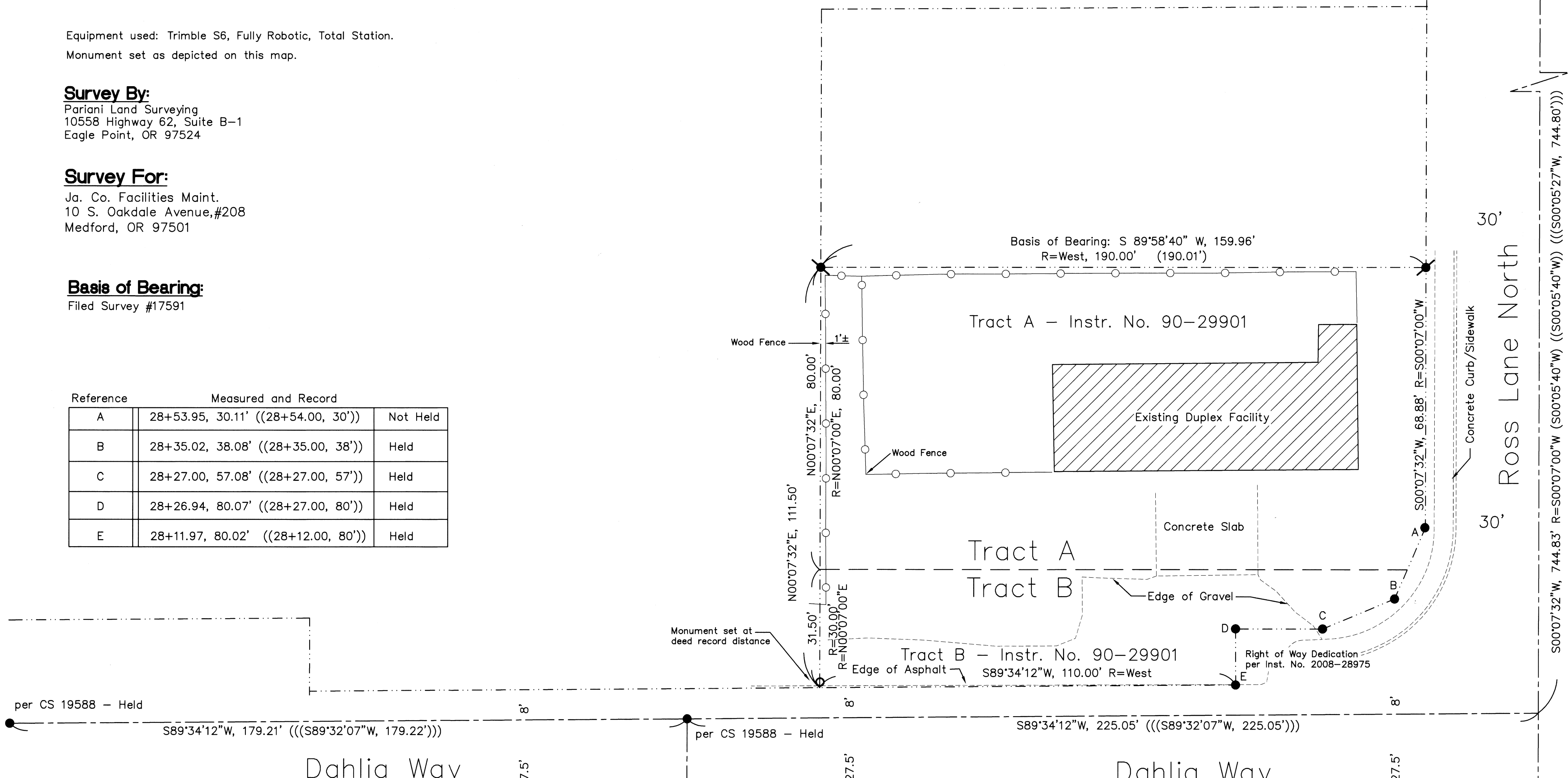

Legend:

- () Record Data per Jackson County Survey (CS) #17591
- (()) Record Data per Jackson County Survey (CS) #21042
- ((())) Record Data per Jackson County Survey (CS) #19588
- R= Record Data per Jackson County Record Instrument No. 90-29901
- Found 5/8" Rebar per CS 17591
- Found 5/8" Rebar per CS 21042 or as noted
- Set 5/8"x24" Long Rebar With Plastic Cap Marked "PARIANI LS 51382"

T37S, R2W, SE1/4, SE1/4, S23ac, Tax Lot 3800

North arrow pointing up, with W, E, S, N labels. A graphic scale bar shows 0, 5, 10, and 20 feet.

REGISTERED PROFESSIONAL LAND SURVEYOR
John R. Pariani
OREGON
July 13, 1989
JOHN R. PARIANI
#51382
Renews: December 31, 2016

Map of Survey
Pariani Land Surveying
10558 Hwy 62, Suite B-1
Eagle Point, Oregon 97524
541-890-1131
Date: April 8, 2016
Scale: 1" = 10'
Job No.: 2015-251
Sheet: 1 of 1