

MAP OF SURVEY

LOCATED IN THE NORTHWEST 1/4 OF SECTION 36, TOWNSHIP 37 SOUTH, RANGE 2 WEST, AND SOUTHWEST 1/4 OF SECTION 31, TOWNSHIP 37 SOUTH, RANGE 1 WEST, AND THE SOUTHWEST 1/4 OF SECTION 19, TOWNSHIP 37 SOUTH RANGE 1 WEST, AND THE SOUTHWEST 1/4 OF SECTION 24, TOWNSHIP 37 SOUTH, RANGE 2 WEST, WILLAMETTE MERIDIAN, IN THE CITY OF MEDFORD, JACKSON COUNTY, OREGON

RECEIVED
 DATE 4/7/16 BY PB
 This survey consists of:
 1 sheet(s) Map
 2 page(s) Narrative
 JACKSON COUNTY SURVEYOR

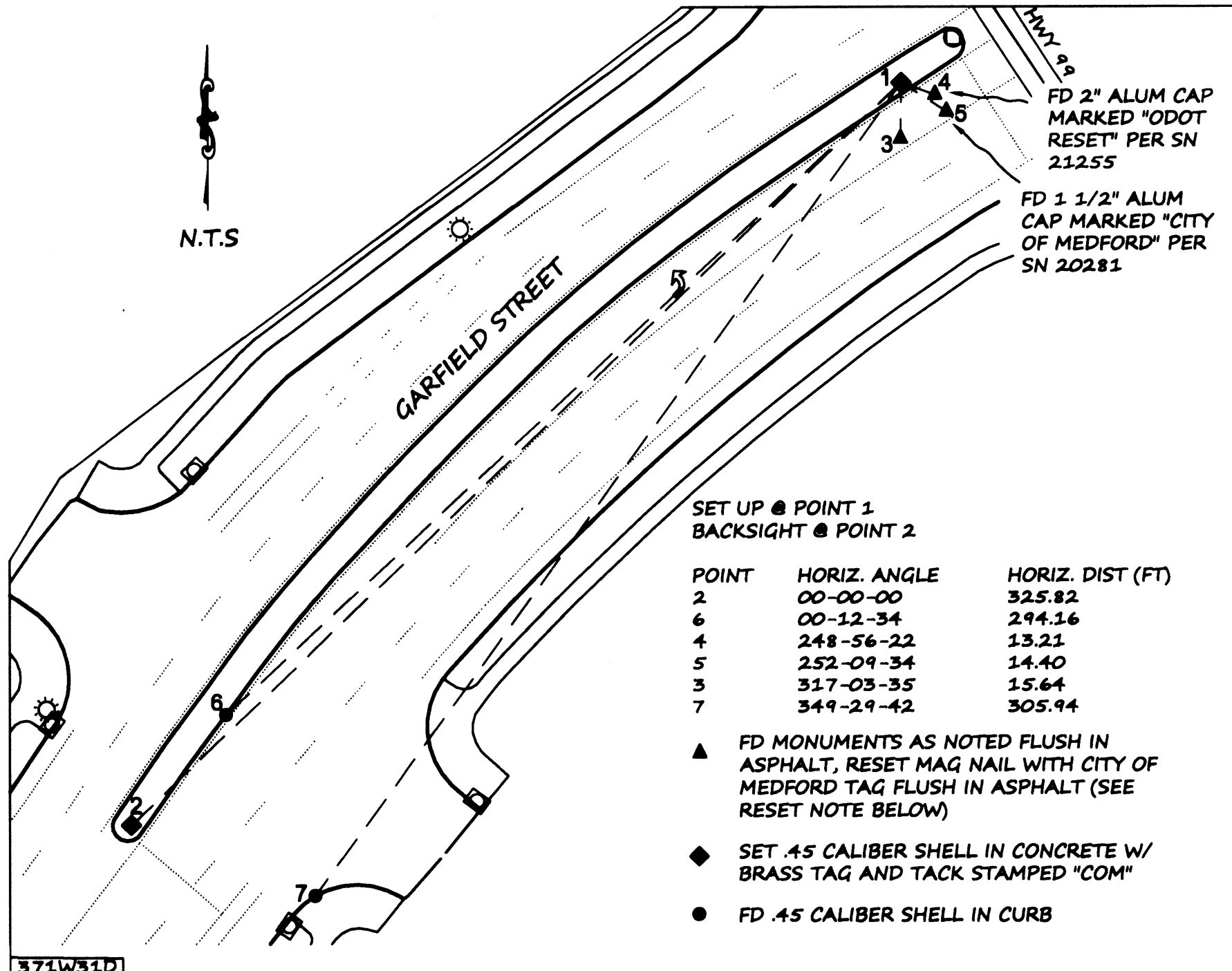

SURVEY NARRATIVE TO COMPLY WITH O.R.S. 209.250
 SURVEY FOR AND BY: CITY OF MEDFORD
 200 S. IVY ST
 MEDFORD OR, 97501
 DATE OF SURVEY:
 MONUMENTS REFERENCED:
 MAY-JUNE 2015
 MONUMENTS RESET: FEBRUARY 2016

PURPOSE: IN ACCORDANCE WITH O.R.S. 209.150 THE PURPOSE OF THIS SURVEY IS TO PERPETUATE EXISTING CENTERLINE MONUMENTATION ALONG GARFIELD STREET, STEWART AVENUE, CARDLEY AVENUE, 13TH STREET AND AT THE INTERSECTION OF CENTRAL AVE AND OLD MCANDREWS ROAD. ACCORDING TO PUBLIC WORKS FIELD OPERATIONS SUPERVISOR THESE MONUMENTS WERE TO BE WITHIN A STRUCTURAL REBUILD AREA OF THE ROAD, OR WITHIN A DEEP ASPHALT PROFILE GRIND AREA.

PROCEDURE: USING A LEICA T-110S AND A TRIMBLE S-6 ROBOTIC TOTAL STATION EXISTING MONUMENTATION WAS FOUND AND REFERENCED AS SHOWN HEREON. FIELD WORK WAS PERFORMED MAY THROUGH JUNE OF 2015. MONUMENTS WERE RESET IN FEBRUARY 2016

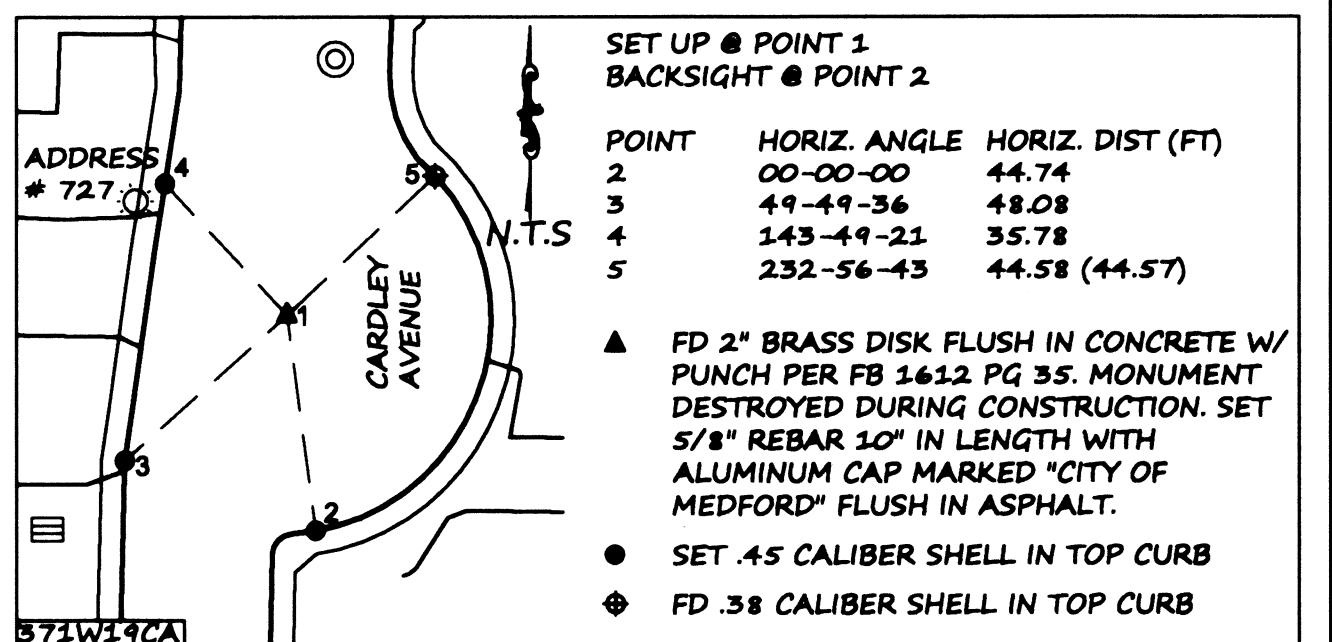
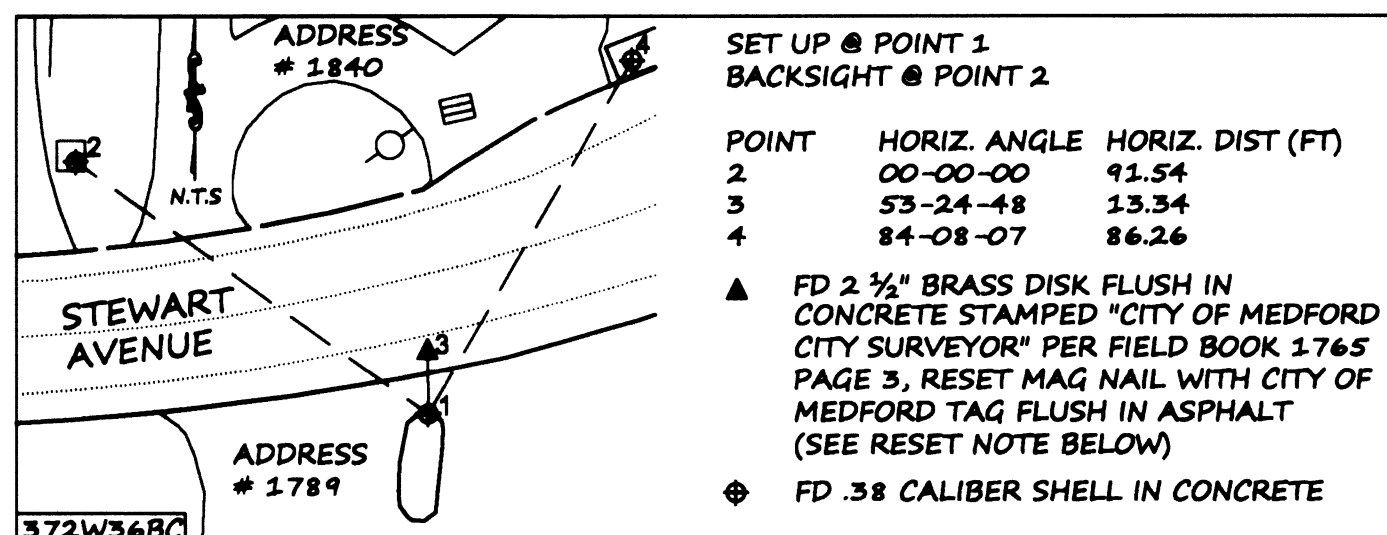
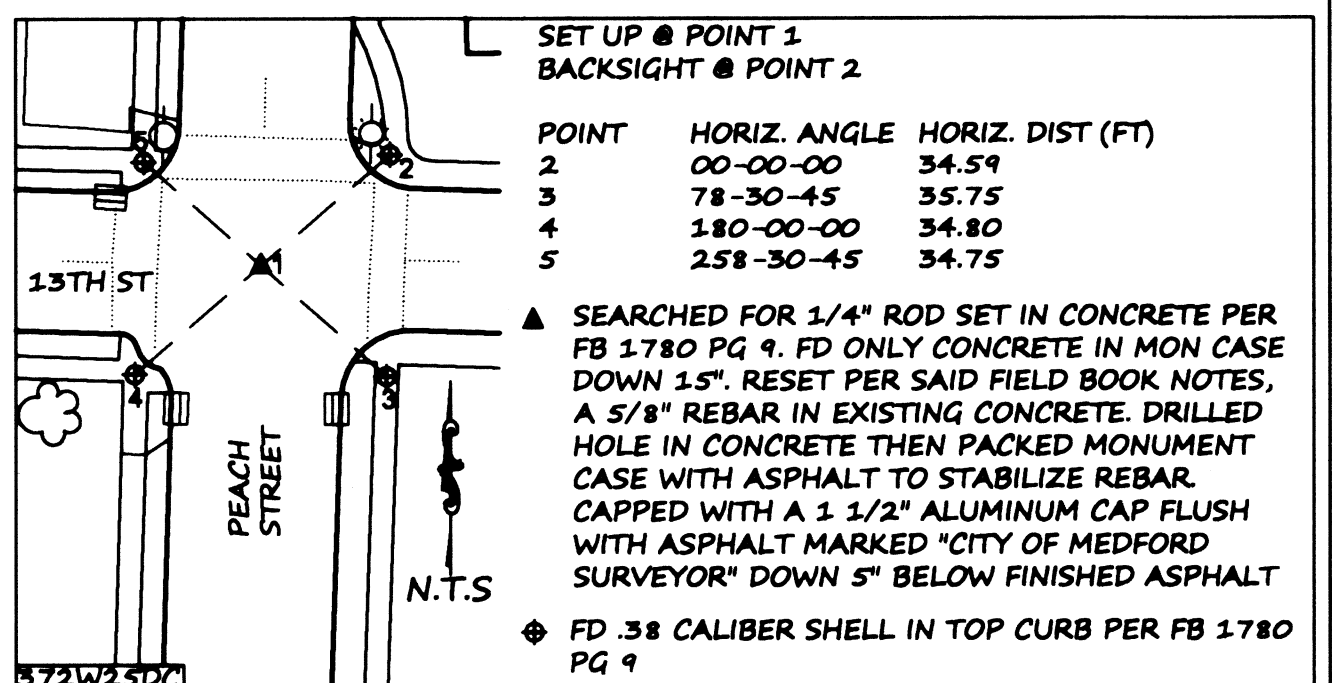
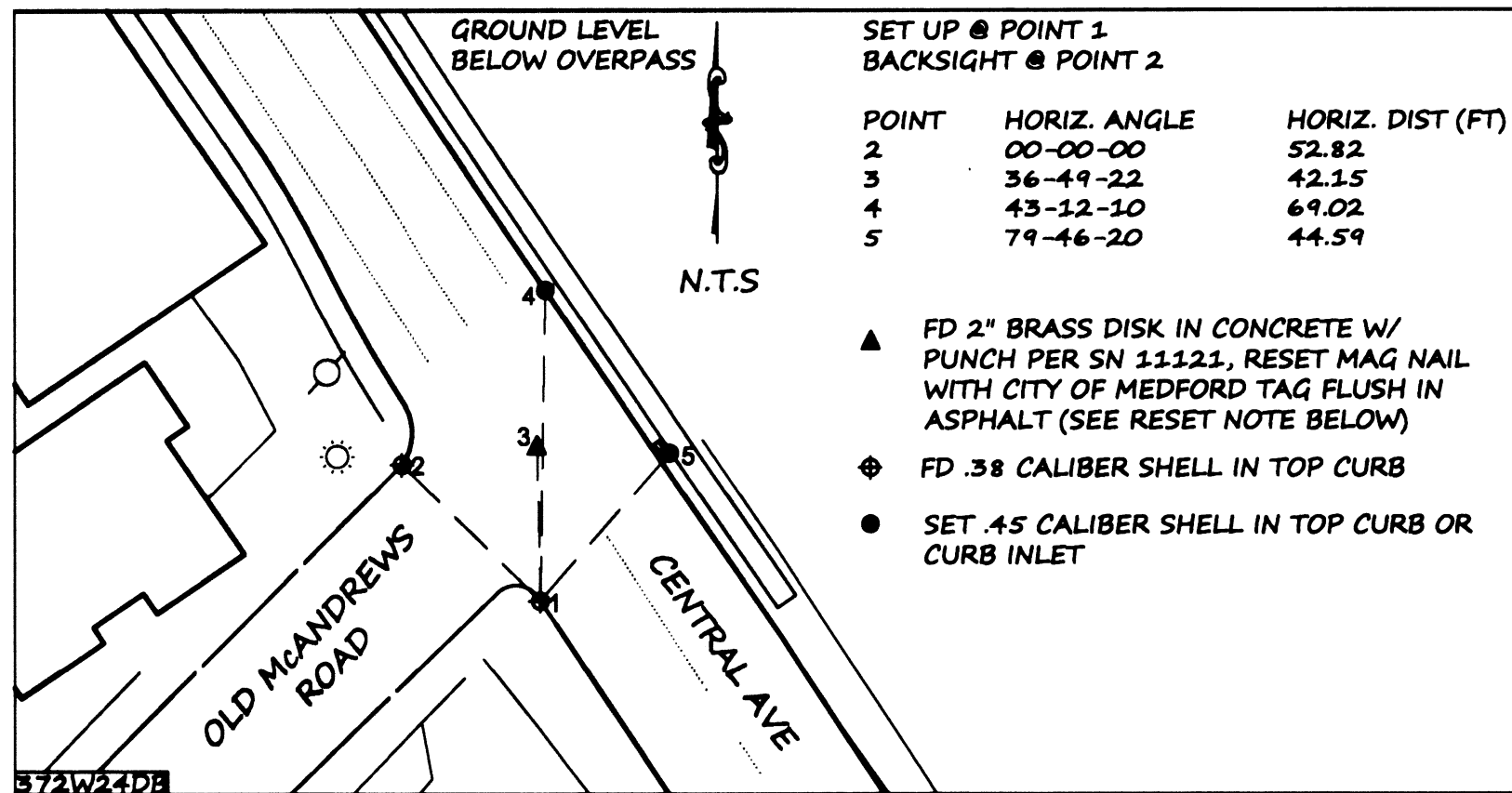

LEGEND

FD	FOUND
N.T.S	NOT TO SCALE
HORIZ.	HORIZONTAL
DIST	DISTANCE
FT	FEET
FB	FIELD BOOK
SN	SURVEY NUMBER
ALUM	ALUMINUM
▲	FOUND MONUMENT AS NOTED
◆	SET .45 CALIBER SHELL
●	FOUND .38 CALIBER SHELL

RESET NOTE:

▲ SYMBOL REPRESENTS FOUND SURVEY MONUMENT AS DESCRIBED ABOVE. THE FOUND MONUMENT IS BELIEVED TO BE DISTURBED OR DESTROYED DURING A PAVEMENT GRIND AND OVERLAY CONSTRUCTION PROCESS. HOWEVER, DESTRUCTION WAS NOT VERIFIED BY THIS OFFICE. NONETHELESS, A MAG NAIL AND CITY OF MEDFORD TAG (SEE DETAIL) WAS SET ABOVE THE DESCRIBED MONUMENT IN THE NEWLY PAVED ASPHALT, UNLESS DESCRIBED OTHERWISE.

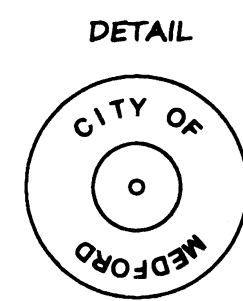

CITY OF MEDFORD - SURVEYING DEPT.

DRAWN BY: ZPE DATE: 4-7-16 PROJECT NO.
 CHECKED BY: JP DATE: 4-7-16 SHEET NO.
 NOTES: 1 OF 1