

2193

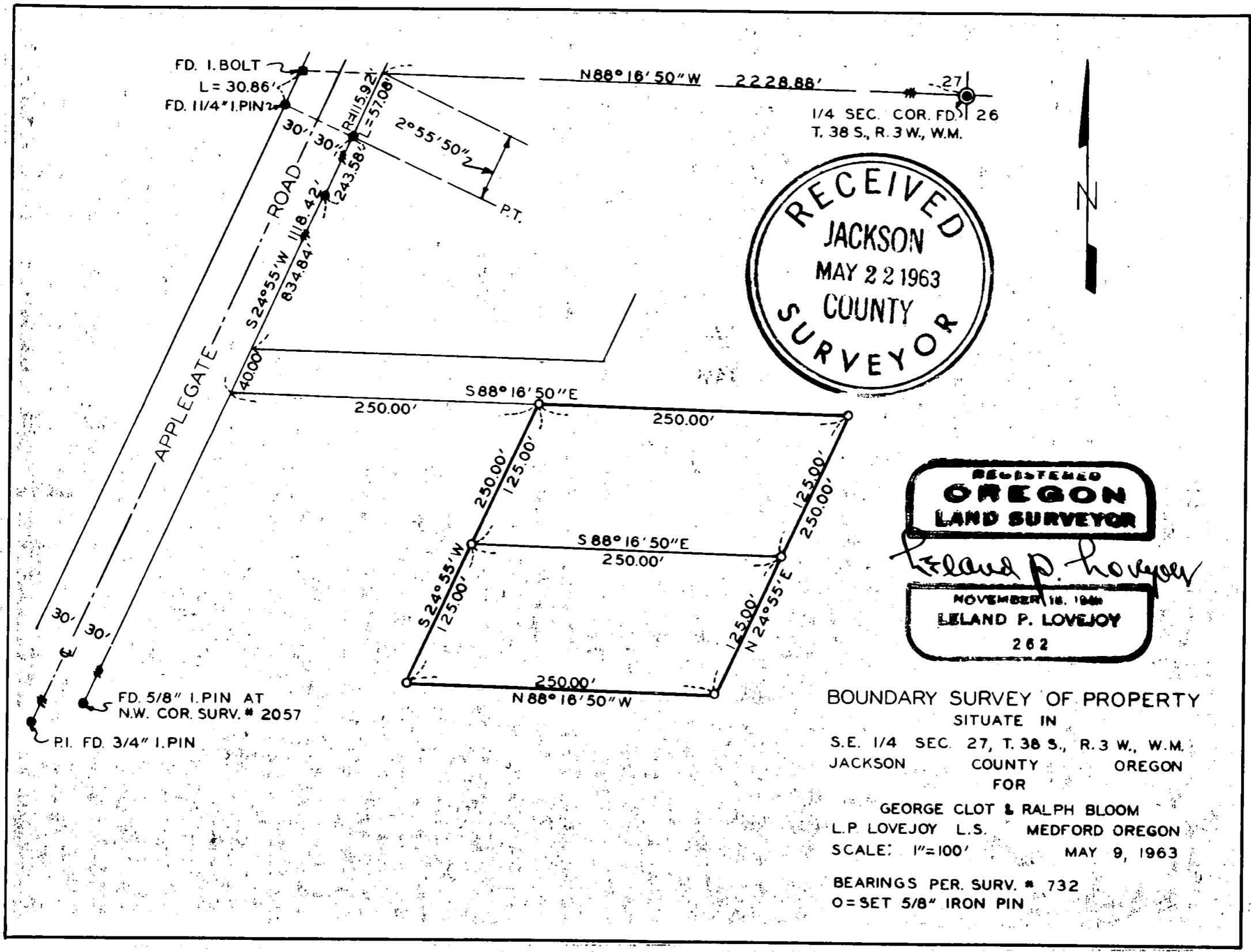

FD. 1. BOLT
L = 30.86'
FD. 1 1/4" I. PIN

N88°16'50"W 2228.88'

1/4 SEC. COR. FD. 26
T. 38 S., R. 3 W., W.M.

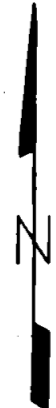
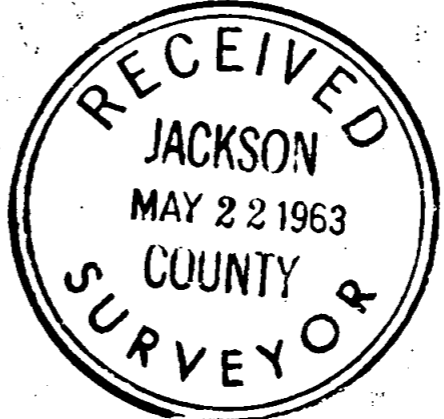

FD. 5/8" I. PIN AT
N.W. COR. SURV. # 2057
PI. FD. 3/4" I. PIN

REGISTERED
OREGON
LAND SURVEYOR

Leland P. Lovejoy

NOVEMBER 18, 1960
LELAND P. LOVEJOY
262

BOUNDARY SURVEY OF PROPERTY
SITUATE IN
S.E. 1/4 SEC. 27, T. 38 S., R. 3 W., W.M.
JACKSON COUNTY OREGON
FOR

GEORGE CLOT & RALPH BLOOM
L.P. LOVEJOY L.S. MEDFORD OREGON
SCALE: 1"=100' MAY 9, 1963

BEARINGS PER SURV. # 732
O=SET 5/8" IRON PIN

2193

2193

SURVEY NARRATIVE TO COMPLY WITH SECTION 87-3301947 OREGON STATE LAWS

Survey For: George Clot and
Ralph Bloom
Rogue Villa Trailer Park
Gold Hill, Oregon

Purpose of Survey: To establish property boundaries
and divide tract into two parcels.

Survey Location: Southeast Quarter (1/4) of Section 27,
Township 38 South, Range 3 West,
Willamette Meridian, Jackson County,
Oregon.

Survey Procedure: Found Quarter Corner and other
survey monuments, as shown on map,
and used as basis for survey control.
Set 5/8" iron pins as shown on map.

Leland P. Lovejoy
Registered Land Surveyor

Work completed May 9, 1963

