

MAP OF SURVEY

of
WEST ELK FINAL
 located in the
 SOUTHWEST QUARTER OF SECTION 07,
 TOWNSHIP 33 SOUTH, RANGE 1 EAST,
 WILLAMETTE MERIDIAN, JACKSON COUNTY, OREGON
 for
HANCOCK FOREST MANAGEMENT
 572 PARSONS DRIVE STE 124
 MEDFORD, OREGON 97501

LEGEND

- ⊗ = FOUND 2 1/2" BRASS CAP-1/4 SECTION CORNER, GLO MARKED AS DESCRIBED
 - ⊕ = FOUND 2 1/2" BRASS CAP - 1/16 CORNER, GLO, MARKED AS DESCRIBED
 - ⊗ = FOUND 2" BRASS CAP - 1/16 CORNER, GLO, MARKED AS DESCRIBED
 - ⊙ = SET 5/8" x 30" IRON PIN w/ YELLOW PLASTIC CAP MARKED "FARBER 2189"
 - = BEARING TREE (B.T.), AS DESCRIBED
- () = BUREAU OF LAND MANAGEMENT (BLM) RECORD
 B.T. = BEARING TREE
 S/N = RECORD FILED SURVEY NUMBER
 W.M. = WITNESS MONUMENT
 P.D. = PROPORTIONED DISTANCE
 GLO = GENERAL LAND OFFICE
- RECORD SURVEY DATA IS SHOWN IN PARENTHESIS ADJACENT TO MEASURED SURVEY DATA WHERE APPLICABLE.
 - INST. NO. = INSTRUMENT NUMBER AS RECORDED IN THE OFFICIAL RECORDS OF JACKSON COUNTY, OREGON.

**SURVEY NARRATIVE
 TO COMPLY WITH O.R.S. 209.250**

PURPOSE: TO SURVEY, MARK AND SET THE BOUNDARY DESCRIBED IN INSTRUMENT NUMBER 2005-006324, OFFICIAL RECORDS OF JACKSON COUNTY, OREGON.

PROCEDURE: A CONTROL SURVEY WAS CONDUCTED AND MONUMENTS OF RECORD WERE TIED AS SHOWN. BY PLAT THE PARCEL IS GOVERNMENT LOT 3 IN SECTION 7, UPON RECOVERY OF MONUMENTS SET ON THE PLAT, THE CORNERS ARE MARKED AS ALIQUOT PARTS OF THE SECTION. THEREFORE MONUMENTS SET ON THIS SURVEY FOLLOW WITH THE ALIQUOT PARTS DESCRIPTION OF THE CORNERS PREVIOUSLY SET. THE CENTER WEST 1/16 CORNER WAS ESTABLISHED BY SINGLE PROPORTION BETWEEN FOUND MONUMENTS AT THE CENTER 1/4 OF THE SECTION AND THE THE WEST 1/4 CORNER. THE SOUTHWEST 1/16 POSITION WAS ESTABLISHED AT THE INTERSECTION OF THE NORTH/SOUTH CENTERLINE AND THE EAST/WEST CENTERLINE OF THE SOUTHWEST 1/4 AND MONUMENTED. BEARING TREES WERE TIED AND MARKED AS SHOWN.

Surveyed by:
 FARBER & SONS, INC. dba



PO BOX 5286
 431 OAK STREET
 CENTRAL POINT, OREGON 97502
 (541) 664-5599

DATE: FEBRUARY 22, 2016
 JOB NO.: 2016-2464
 DRAWING FILE: JOBS\HANCOCK FORESTRY\WEST ELK FINAL\MICROSURVEY\MOS_WEST_ELK.DWG
 DRAWN BY: DHM ORIG. DATE: 02/23/2016 REVISED BY: DHM DATE: 03/01/16

U.S. GENERAL LAND OFFICE SURVEY

1/4
 S 7
 1917

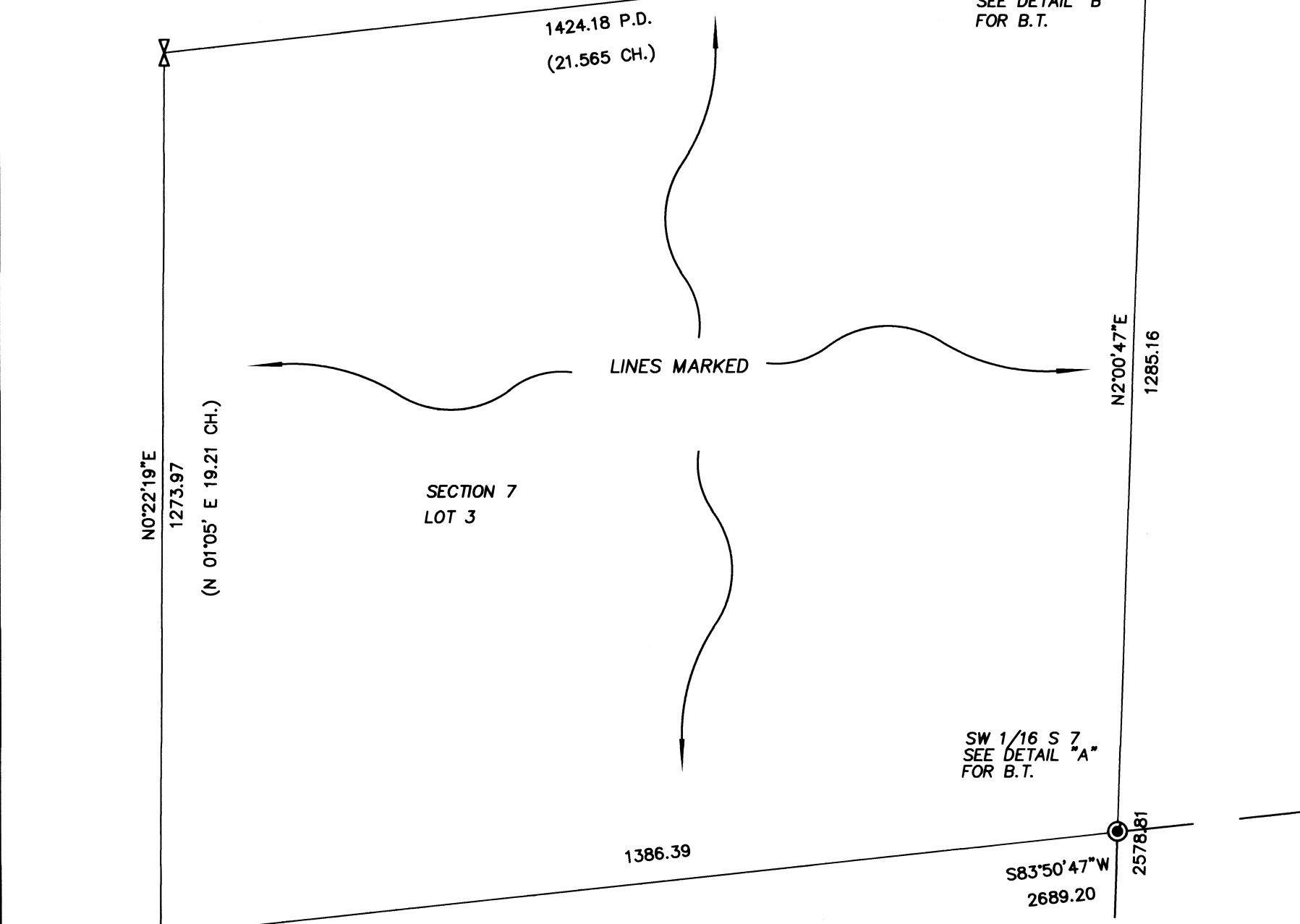

NOTES:

- RECORD DATA WAS ACQUIRED FROM BUREAU OF LAND MANAGEMENT SURVEYS EXECUTED FROM JUNE 21, 1965 TO JULY 29, 1965 UNDER SPECIAL INSTRUCTIONS DATED JUNE 6, 1965, AND SUPPLEMENTAL SPECIAL INSTRUCTIONS DATED JUNE 14, 1965, WHICH PROVIDE FOR THE SURVEYS INCLUDED UNDER GROUP NO. 322, OREGON
- ALL SOLID LINES SHOWN HEREON HAVE BEEN MARKED AND BLAZED PER HANCOCK FOREST MANAGEMENT STANDARDS.

BASIS OF BEARING
 IS TRUE NORTH,
 NAD 83/91 DATUM,
 AS DERIVED BY
 GLOBAL
 POSITIONING SYSTEM
 OBSERVATIONS.

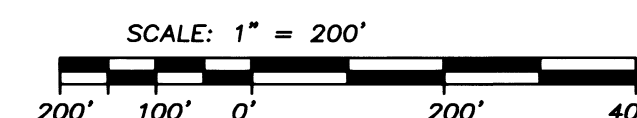

REGISTERED
 PROFESSIONAL
 LAND SURVEYOR

HERBERT A. FARBER
 JULY 26, 1985
 2189
 RENEWAL DATE 12-31-17

** FILED **
 DATE 3/3/16 BY PB
 This survey consists of:
 1 sheet(s) Map
 1 page(s) Narrative
 JACKSON COUNTY
 SURVEYOR