

**MAP OF SURVEY**  
of  
**LOT 14, STERLING ESTATES**  
SUBDIVISION  
located in the  
SOUTHWEST QUARTER OF SECTION 02,  
TOWNSHIP 36 SOUTH, RANGE 01 WEST,  
WILLAMETTE MERIDIAN, JACKSON COUNTY, OREGON  
for  
**WHITTLE CONSTRUCTION**  
2597 WHITTLE AVENUE  
MEDFORD, OREGON 97501

**LEGEND**

- ⊙ = FOUND 5/8" IRON PIN w/ ALUMINUM CAP MARKED "L.J. FRIAR & ASSOC.", PER S/N 19250
  - = FOUND 5/8" IRON PIN w/ YELLOW PLASTIC CAP MARKED "L.J. FRIAR & ASSOC.", PER S/N 19250
  - = SET 5/8" x 24" IRON PIN w/ YELLOW PLASTIC CAP MARKED "FARBER PLS 2189"
  - ◆ = CALCULATED POSITION
  - S/N = RECORD FILED SURVEY NUMBER
  - W.M. = WITNESS MONUMENT
- RECORD SURVEY DATA, PER S/N 19250 IS SHOWN IN PARENTHESIS ADJACENT TO MEASURED SURVEY DATA WHERE APPLICABLE.
- INST. NO. = INSTRUMENT NUMBER AS RECORDED IN THE OFFICIAL RECORDS OF JACKSON COUNTY, OREGON.
- PUE = PUBLIC UTILITY EASEMENT FOR POWER, PHONE, GAS, AND CABLE TV.

**SURVEY NARRATIVE  
TO COMPLY WITH O.R.S. 209.250**

**PURPOSE:** THE PURPOSE OF THIS SURVEY WAS TO MONUMENT THE EAST AND WEST LINE OF LOT 14 "STERLING ESTATES" AS SHOWN ON S/N 19250 (VOLUME 32, PAGE 52 PLAT RECORDS), AND DESCRIBED IN INST. NO. 2015-037594.

**PROCEDURE:** A DEPENDENT RESURVEY OF LOT 14 "STERLING ESTATES" AS SHOWN ON S/N 19250 (VOLUME 32, PAGE 52 PLAT RECORDS), AND DESCRIBED IN INST. NO. 2015-037594 WAS PERFORMED USING TRIMBLE R8 GNSS AND 5600 TERRESTRIAL METHODS. FOUND CENTERLINE MONUMENTS ALONG ONYX STREET AND AZURE WAY WERE UTILIZED TO ESTABLISH THE NORTH, SOUTH, AND WEST LINE OF SAID LOT 14. FOUND MONUMENTS FROM SAID S/N 19250 WERE UTILIZED TO ESTABLISH THE EAST LINE OF LOT 14. IT SHOULD BE NOTED THAT THE NORTHEAST CORNER MONUMENT WAS FOUND TO BE A 2.00 FOOT WITNESS CORNER, BUT WAS NOT SHOWN AS SUCH ON S/N 19250.

PER THE CLIENTS REQUEST ONLY THE EAST AND WEST LINES WERE RECOVERED OR RE-ESTABLISHED.

Surveyed by:  
**FARBER & SONS, INC. dba**  
**FARBER**  
**SURVEYING**  
PO BOX 5286  
431 OAK STREET  
CENTRAL POINT, OREGON 97502  
(541) 664-5599

DATE: JANUARY 29, 2016  
JOB NO.: 2453-16  
DRAWING FILE: X:\JOBS\Eagle Point\Azure Way\MicroSurvey\base survey.DWG  
DRAWN BY: MCW ORIG. DATE: 01/28/2016 REVISED BY: DATE:

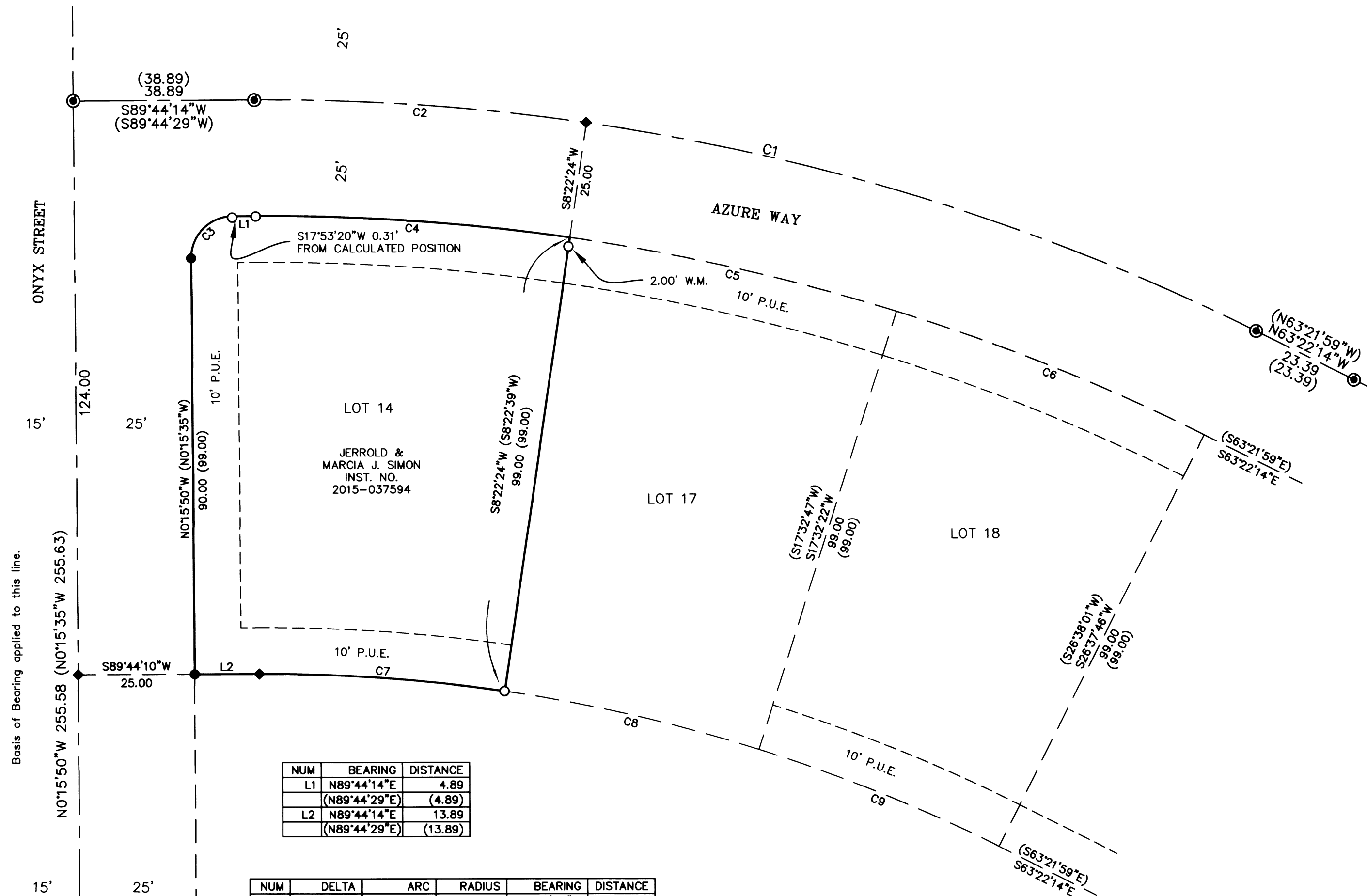

NUM	BEARING	DISTANCE
L1	N89°44'14"E	4.89
	(N89°44'29"E)	(4.89)
L2	N89°44'14"E	13.89
	(N89°44'29"E)	(13.89)

NUM	DELTA	ARC	RADIUS	BEARING	DISTANCE
C1	26°53'30"	222.94	475.00	N76°49'00"W	220.90
	(26°53'31")	(222.94)	(475.00)	(N76°48'45"W)	(220.90)
C2	8°38'08"	71.59	475.00	N85°56'41"W	71.52
C3	90°00'04"	14.14	9.00	S44°44'12"W	12.73
	(90°00'05")	(14.14)	(9.00)	(S44°44'27"W)	(12.73)
C4	8°38'08"	67.82	450.00	N85°56'41"W	67.76
	(8°38'10")	(67.83)	(450.00)	(N85°56'26"W)	(67.76)
C5	9°10'06"	72.01	450.00	N77°02'34"W	71.93
	(9°10'08")	(72.01)	(450.00)	(N77°02'17"W)	(71.93)
C6	9°05'16"	71.37	450.00	N67°54'53"W	71.30
	(9°05'14")	(71.37)	(450.00)	(N67°54'36"W)	(71.30)
C7	8°38'08"	52.90	351.00	N85°56'41"W	52.85
	(8°38'10")	(52.91)	(351.00)	(N85°56'26"W)	(52.86)
C8	9°10'08"	56.17	351.00	N77°02'33"W	56.11
	(9°10'08")	(56.17)	(351.00)	(N77°02'17"W)	(56.11)
C9	9°05'14"	55.67	351.00	N67°54'52"W	55.61
	(9°05'14")	(55.67)	(351.00)	(N67°54'36"W)	(55.61)

\*\* FILED \*\*  
DATE 3/1/16 BY PB  
This survey consists of:  
1 sheet(s) Map  
2 page(s) Narrative  
JACKSON COUNTY  
SURVEYOR

REGISTERED  
PROFESSIONAL  
LAND SURVEYOR  
  
OREGON  
JULY 26, 1985  
HERBERT A. FARBER  
2189  
RENEWAL DATE 12-31-17

