

BASIS OF BEARING IS TRUE NORTH, NAD 83/91 DATUM, AS DERIVED BY GLOBAL POSITIONING SYSTEM OBSERVATIONS.

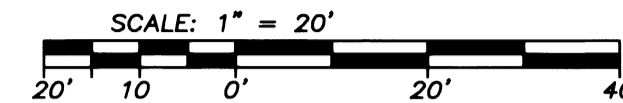

MAP OF SURVEY
 located in the
 NORTHEAST QUARTER OF SECTION 22,
 TOWNSHIP 37 SOUTH, RANGE 1 WEST,
 WILLAMETTE MERIDIAN, CITY OF MEDFORD
 JACKSON COUNTY, OREGON
 for
WHITTLE CONSTRUCTION, INC.
 2597 WHITTLE AVE.
 MEDFORD, OREGON 97504

LEGEND

- = FOUND 5/8" IRON PIN w/ YELLOW PLASTIC CAP MARKED "HOFFBUHR AND ASSOC.", OR AS DESCRIBED
 - = SET 5/8" x 24" IRON PIN w/ YELLOW PLASTIC CAP MARKED "FARBER PLS 2189"
 - S/N = RECORD FILED SURVEY NUMBER
- LOT NUMBERS ARE LOTS PER FOREST RIDGE AT VISTA POINTE, PHASE 7 PER VOL. 32 PG. 68 JACKSON COUNTY PLAT RECORDS ALSO RECORDED AS S/N 19305
- RECORD SURVEY DATA IS SHOWN IN PARENTHESIS ADJACENT TO MEASURED SURVEY DATA WHERE APPLICABLE.
- INST. NO. = INSTRUMENT NUMBER AS RECORDED IN THE OFFICIAL RECORDS OF JACKSON COUNTY, OREGON.

**SURVEY NARRATIVE
 TO COMPLY WITH O.R.S. 209.250**

Purpose: This survey has been conducted to re-set the Northeasterly Lot corners as shown heron of Lot 141 of FOREST RIDGE AT VISTA POINTE, PHASE 7, recorded in Volume 32, Page 68 of the Plat Records of Jackson County, Oregon, also filed as S/N 19305 in the Jackson County Surveyors Office.

Procedure: These corners were destroyed by landscape construction. They were tied by this office while performing S/N 21649 and have been re-set at the same position as tied, utilizing Trimble GPS Static and RTK survey.

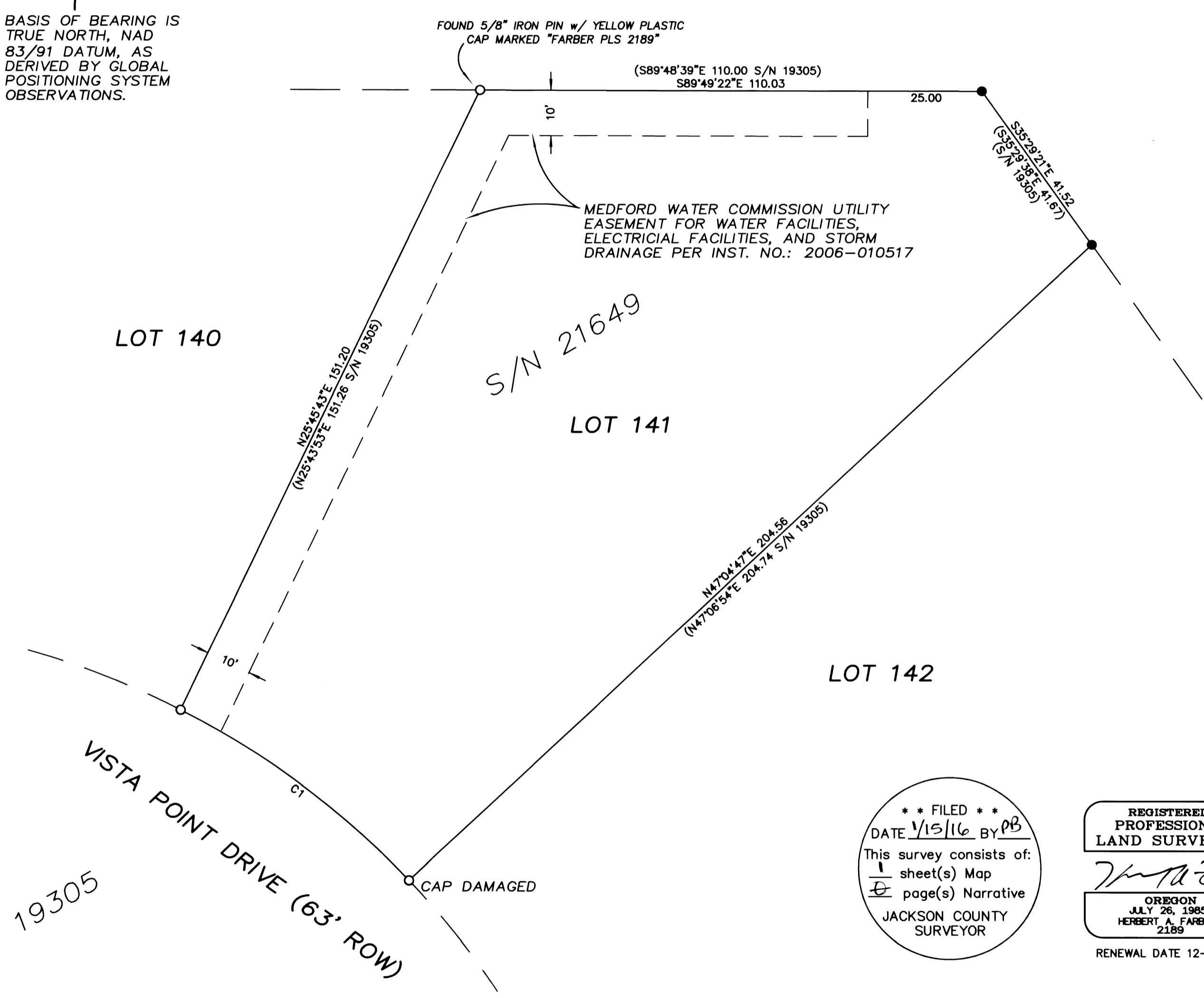

** FILED **
 DATE 7/15/16 BY PB
 This survey consists of:
 1 sheet(s) Map
 1 page(s) Narrative
 JACKSON COUNTY
 SURVEYOR

REGISTERED
 PROFESSIONAL
 LAND SURVEYOR

Herbert A. Farber
 OREGON
 JULY 26, 1985
 HERBERT A. FARBER
 2189

RENEWAL DATE 12-31-17

NUM	DELTA	ARC	RADIUS	CHORD BEARING	CHORD	DELTA	ARC	RADIUS	CHORD BEARING	DISTANCE	RECORD
C1	19°48'32"	62.75	181.50	N53°11'28"W	62.44	(19°45'46")	(62.60)	(181.50)	(N53°08'41"W)	(62.30)	(S/N 19305)