

Map of Survey

Located in
 SE 1/4 of Section 20, T36S, R4W, W.M.
 Jackson County, Oregon
 for Jessica Couris
 by William Colisch PLS PC
 291 Pyle Dr. Grants Pass, OR 97527
 541 474-1081 Survey@charter.net
 December 1, 2015

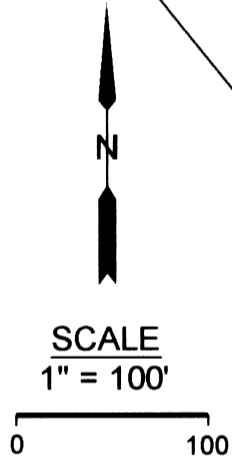
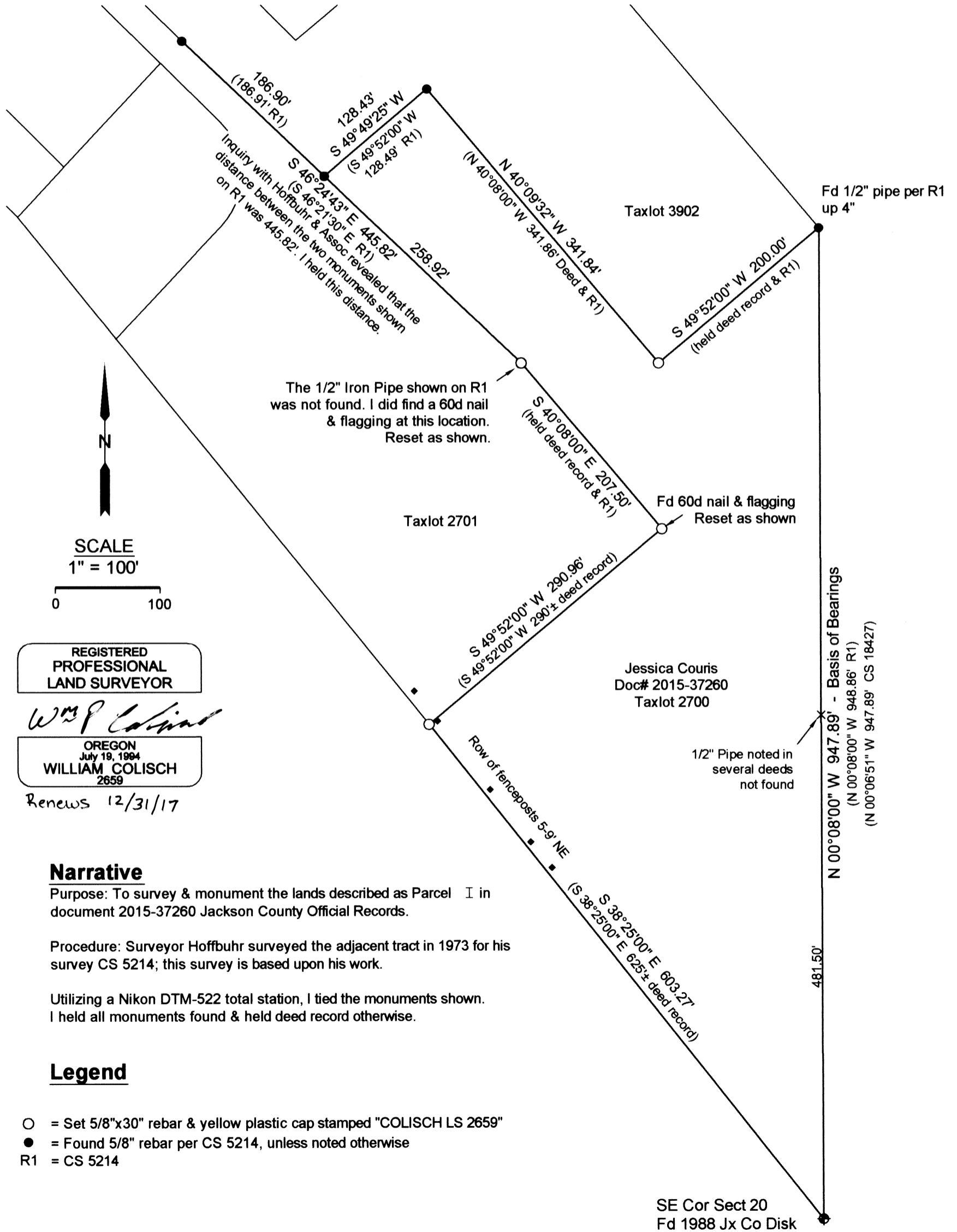
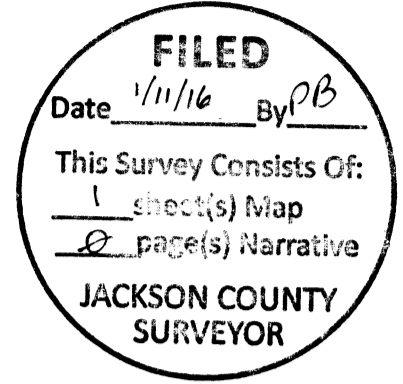

REGISTERED PROFESSIONAL LAND SURVEYOR
William Colisch
 OREGON July 19, 1994
 WILLIAM COLISCH 2659
 Renews 12/31/17

Narrative
 Purpose: To survey & monument the lands described as Parcel I in document 2015-37260 Jackson County Official Records.
 Procedure: Surveyor Hoffbuhr surveyed the adjacent tract in 1973 for his survey CS 5214; this survey is based upon his work.
 Utilizing a Nikon DTM-522 total station, I tied the monuments shown. I held all monuments found & held deed record otherwise.

- Legend**
- = Set 5/8"x30" rebar & yellow plastic cap stamped "COLISCH LS 2659"
 - = Found 5/8" rebar per CS 5214, unless noted otherwise
 - R1 = CS 5214