

SURVEY FOR:
 FOXFARM SOIL &
 FERTILIZER CO.
 1900 BENDIXSEN ST.
 SOMOA, CA 95564

SURVEY BY:
 L.J. FRIAR & ASSOCIATES, P.C.
 CONSULTING LAND SURVEYORS
 PO BOX 1947
 PHOENIX, OR 97535
 PHONE: (541) 772-2782
 EMAIL: LJFRIAR@CHARTER.NET

DATE:
 DECEMBER 24, 2015

MAP OF SURVEY
 Located in the Northwest 1/4 of Section 17,
 T.36S, R.1W, W.M. Jackson County, Oregon

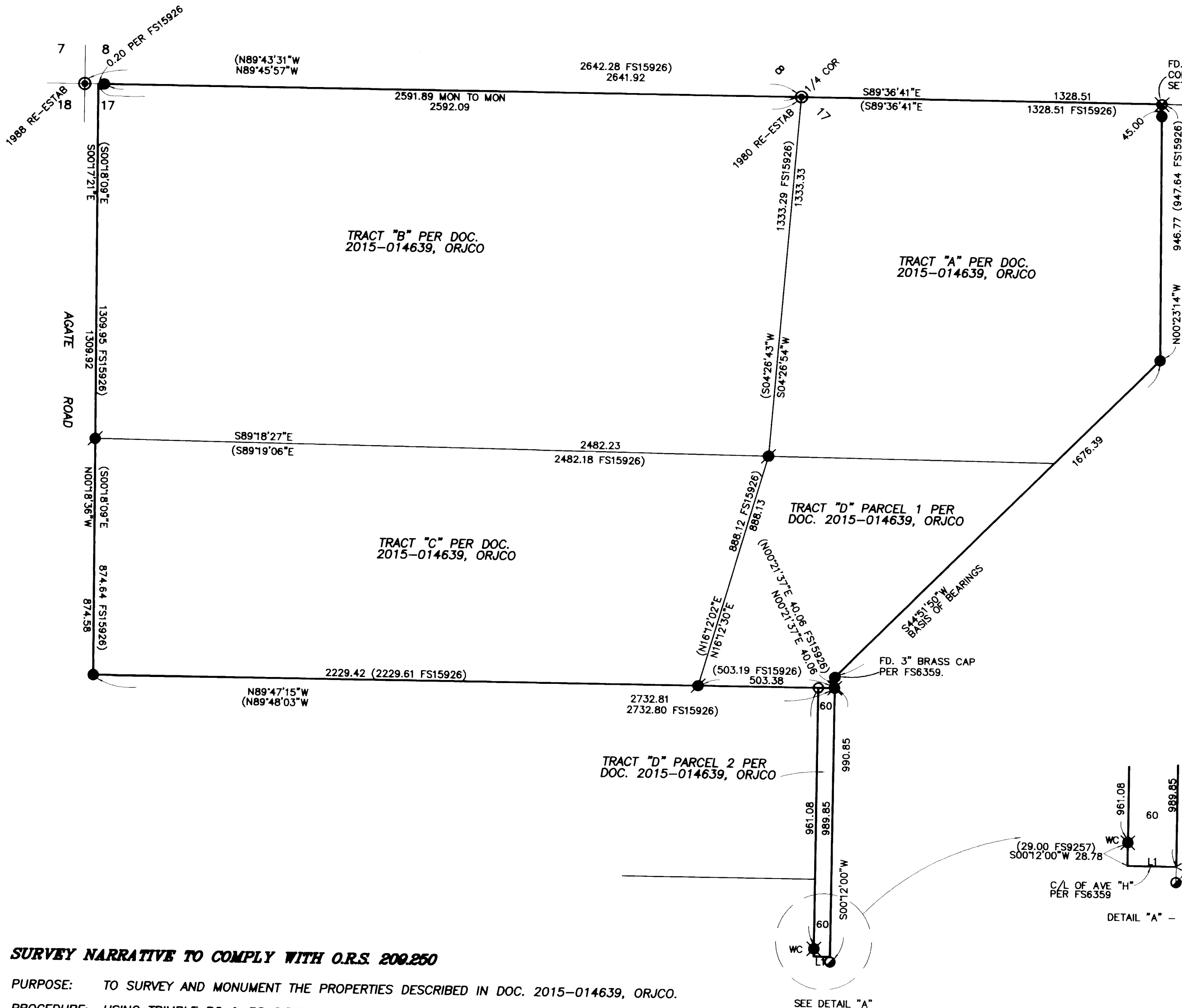

LEGEND:

- ⊙ = FD. COUNTY SURVEYOR'S BRASS CAPPED MONUMENT PER RE-ESTAB'S.
- = FD. 5/8" IRON PIN PER FS9396 OR AS NOTED.
- ⊗ = FD. 5/8" IRON PIN & PLASTIC CAP MKD. HARDEY & ASSOC. PER FS15926.
- ⊗ = FD. 5/8" IRON PIN & PLASTIC CAP MKD. BOYDEN RLS281 PER FS9257.
- = FD. 5/8" IRON PIN PER FS10899.
- = SET 5/8" X 24" IRON PIN & PLASTIC CAP MKD. L.J. FRIAR & ASSOC.
- ⊗ = SET BRASS TAG MKD. L.J. FRIAR & ASSOC. & MAG NAIL IN CONC.

ORJCO = OFFICIAL RECORDS OF JACKSON COUNTY, OREGON.
 WC = WITNESS CORNER.
 () = RECORD DATA AS SHOWN.
 DR = DEED RECORD DATA.
 FS = FILED SURVEY #.
 L1 = SEE COURSE DATA TABLE.
 -X- = FENCE LINE.

BASIS OF BEARINGS:
 SURVEY NO. 15926 AS SHOWN HEREON.
 UNIT OF MEASUREMENT = FEET SCALE: 1" = 300'

COURSE DATA TABLE

NUM	BEARING	DISTANCE
L1	N89°48'00"W	60.00

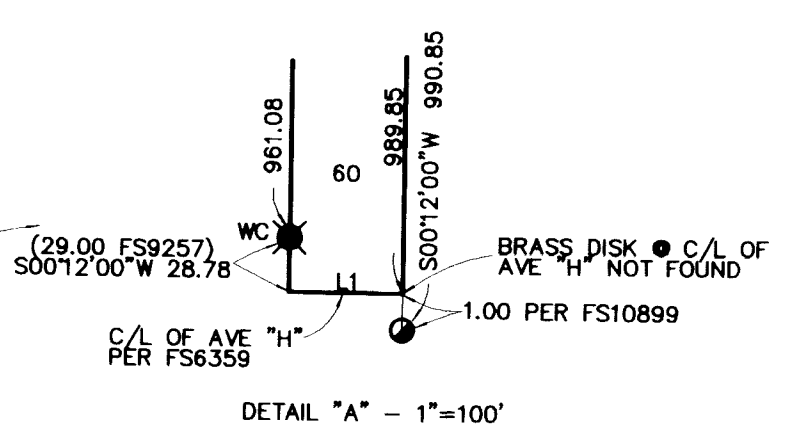

SURVEY NARRATIVE TO COMPLY WITH O.R.S. 209.250

PURPOSE: TO SURVEY AND MONUMENT THE PROPERTIES DESCRIBED IN DOC. 2015-014639, ORJCO.

PROCEDURE: USING TRIMBLE R6 & R8 G.P.S. RECEIVERS, MADE TIES TO MONUMENTS OF RECORD AS SHOWN HEREON TO CONTROL THE EXTERIOR OF THE SUBJECT TRACTS. THE MONUMENTS WERE HELD IN THEIR FOUND POSITIONS. THE NW CORNER OF TRACT "B" WAS POSITIONED AT DEED RECORD DISTANCE (60') FROM THE FOUND MONUMENT PER FS9257. THE IRON PIN IN CONCRETE AT THE NE CORNER OF TRACT "A" HAS BEEN DISTURBED BY EQUIPMENT WHICH HAS TIPPED THE CONCRETE BLOCK TO THE WEST. HELD MAP RECORD DISTANCE (45') PER FS9396 & RESET MONUMENT AS SHOWN IN SAID CONCRETE BLOCK.

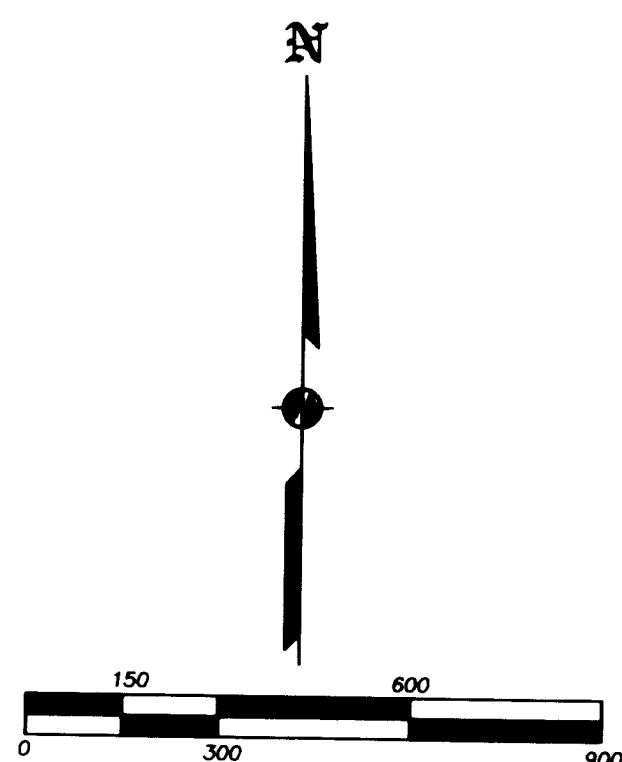

361W17B TL1002
 361W17 TL'S 400, 500 & 700

THIS PLAT WAS PREPARED USING AN HP450C DESIGNJET WITH 51640A INKJET INK ON CONTINENTAL JPC4M2 POLYESTER FILM.

REGISTERED PROFESSIONAL LAND SURVEYOR
 JAS FRIAR
 OREGON
 JULY 17, 1986
 JAMES E. HIBBS
 2234
 RENEWAL DATE: 6-30-17

FILED
 Date 12-21-15 By JP
 This Survey Consists Of:
 1 sheet(s) Map
 0 page(s) Narrative
 JACKSON COUNTY SURVEYOR