

NW. COR. DLC. 38

DLC 38

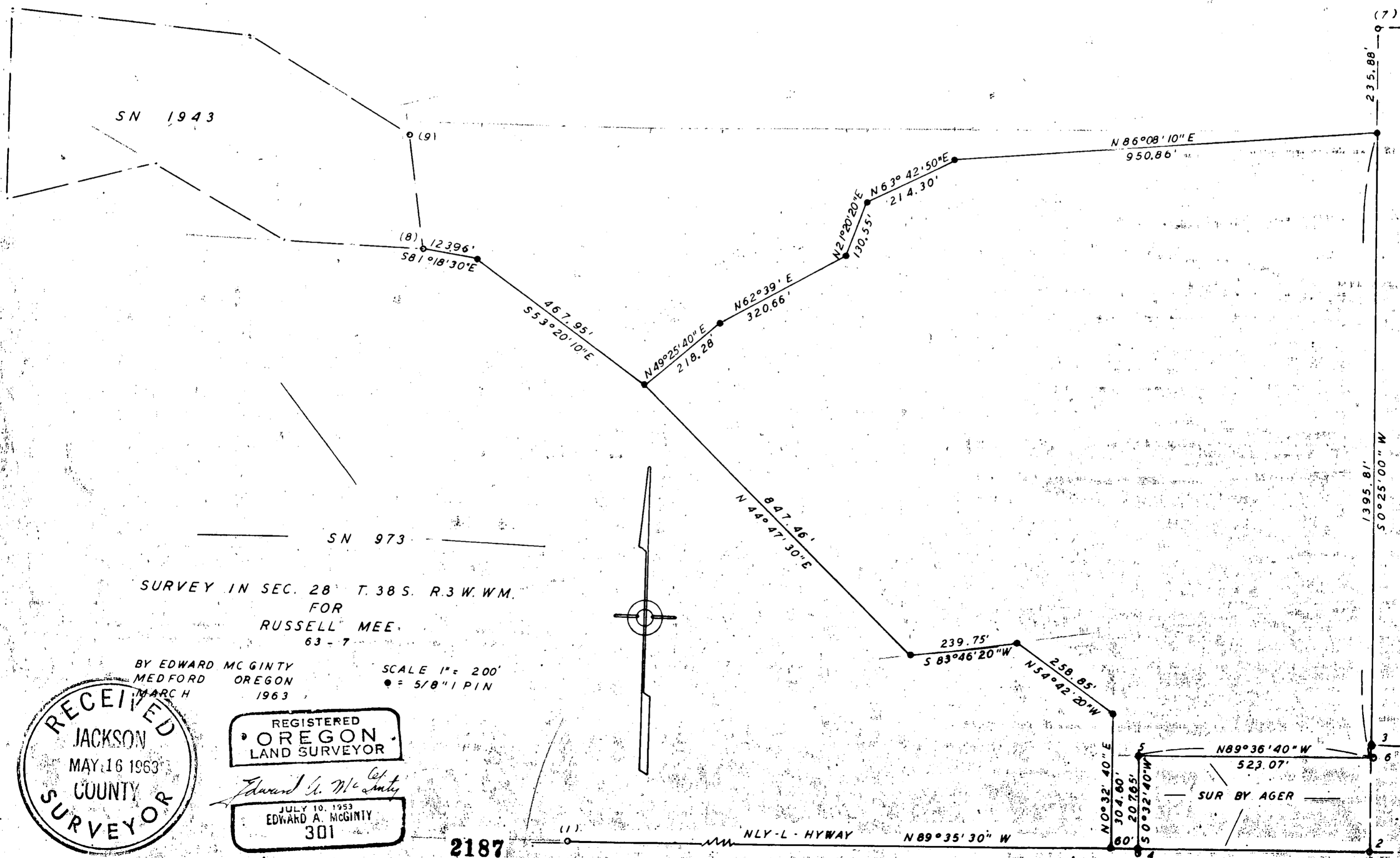

SURVEY IN SEC. 28 T. 38 S. R. 3 W. W.M.  
 FOR  
 RUSSELL MEE.  
 63-7

BY EDWARD MCGINTY  
 MEDFORD OREGON  
 MARCH 1963

SCALE 1" = 200'  
 ● = 5/8" PIN

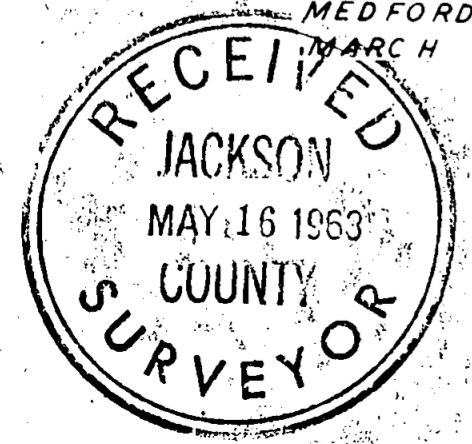

REGISTERED  
 OREGON  
 LAND SURVEYOR  
*Edward A. McGinty*  
 JULY 10, 1953  
 EDWARD A. MCGINTY  
 301

SN 973

2187

Survey No. 2187

Survey Narrative to comply with O. R. S. 209-205:

Survey for: Russell Mee  
Rt. 1, Box 59-A, J'ville  
Survey by: Edward A. McGinty, L.S.  
3/14/63

BASIS OF BEARING: Survey No. 973, S. 0°25'W. = Solar Observ. S. 0°22'30"W.

PRECEDENCE OF SURVEY:

- 1.& 2, 3/4 in. iron pins set by the State Highway Dept. and was used to determine the northerly line of the Highway.
3. 3/4 in. iron pin set by Highway Dept.
- 4.&5 1/2 in. iron pipe set by Ager.
6. westerly edge of a 3/4 in. iron pipe, set by Ager.
7. 1/2 in. iron pipe by Ager on Survey No. 973.
8. 1/2 in. iron pipe on Survey No. 1943.
9. 3/4 in. iron pipe on Survey No. 1943.

The purpose of this survey was to determine division lines for possible future sale.

