

2186

NE. COR.
DLC. 45
EAST
113.52'

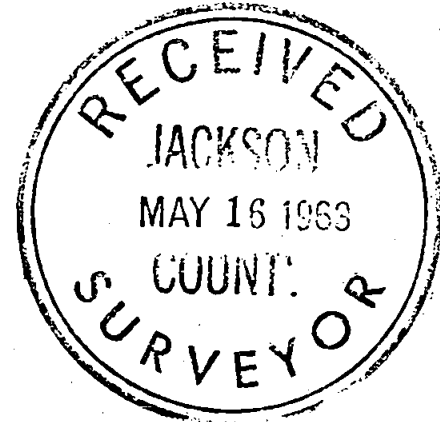
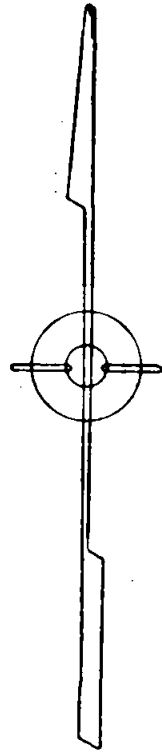

SURVEY IN CITY OF EAGLE POINT
FOR
CLAYTON LEWIS
62-37

BY EDWARD MC GINTY
MEDFORD OREGON
DECEMBER, 1962

SCALE 1" = 60'
O = 5/8" I. PIN

REGISTERED
OREGON
LAND SURVEYOR

Edward A. McGinty
JULY 10, 1963
EDWARD A. MCGINTY
301

2186

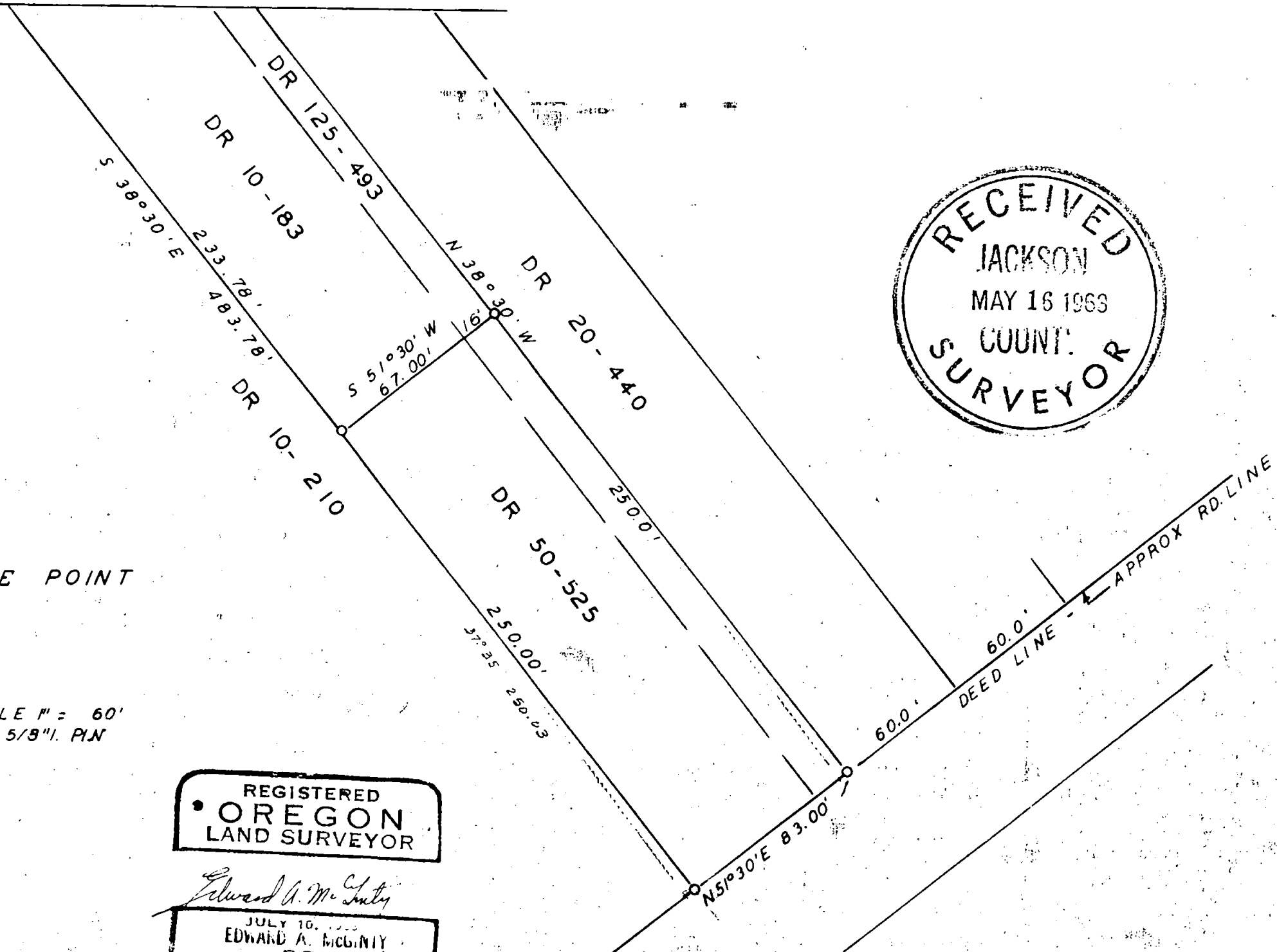

Survey No. 2186

Survey Narrative to comply with O. R. S. 209-250.

Survey for: Clayton Lewis

Survey by: Edward A. McGinty, L.S.
12/26/62

BASIS OF BEARING: Solar Observation on prev. survey.

PRECEDENCE OF SURVEY:

Surveyed tract of land as shown from Deed Records. The course East from the DLC corner was held from Deeds and no attempt was made to find the true course of DLC line.

Survey to ESE corner, Daley Tract, Deed Record Vol. 10 page 210, said corner was found to be an old fence line and 30 feet more or less from the existing center of traveled road.

Found existing deeds in the chain of titles along the south line of DLC 40 inconsistent as to distance, but fairly consistent as to calls along the road which was given preference in what appeared to be the intent. The most southerly, westerly and northerly corners fall on old fence lines, with the most northerly corner falling where old yew wood post had been the most easterly corner falls approx. 4 feet beyond fence.

