

MAP OF SURVEY
 located in the
 SECTION 18
 TOWNSHIP 33 SOUTH, RANGE 4 WEST,
 WILLAMETTE MERIDIAN, JACKSON COUNTY, OREGON

for
**HANCOCK FOREST
 MANAGEMENT INC.**

572 PARSONS DRIVE, STE 124
 MEDFORD, OREGON 97501

BASIS OF BEARING
 IS TRUE NORTH,
 NAD 83/91 DATUM,
 AS DERIVED BY
 GLOBAL
 POSITIONING SYSTEM
 OBSERVATIONS.

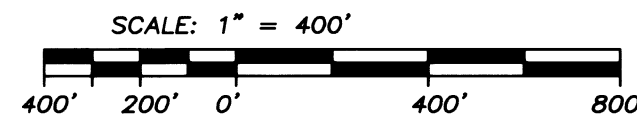

NOTE: ALL SOLID LINES SHOWN HEREON HAVE BEEN MARKED AND BLAZED
 TO HANCOCK FOREST MANAGEMENT STANDARDS.

LEGEND

- = FOUND 3 1/4" B.L.M. BRASS CAP - SECTION CORNER
- = FOUND 3 1/4" B.L.M. BRASS CAP - 1/4 SECTION CORNER

- RECORD SURVEY DATA IS SHOWN IN PARENTHESIS ADJACENT TO MEASURED
 SURVEY DATA WHERE APPLICABLE.

**SURVEY NARRATIVE
 TO COMPLY WITH O.R.S. 209.250**

Purpose: This survey was conducted to mark the lines shown hereon per Hancock Forest Management Inc. standards. The project name for this site is Slate 18.

Procedure: This survey was conducted using Trimble GPS 5800 and R8 receivers combined with a Trimble 5603 robotic total station. The survey was ran as a closed survey as shown hereon. We found the Southwest corner, the South One-Quarter corner, and the Southeast corner of Section 18 as remonumented by the Bureau of Land Management in 1962 and 1971 respectively. After we tied the established monuments we marked the line between said monuments. No Monuments were set on this survey.

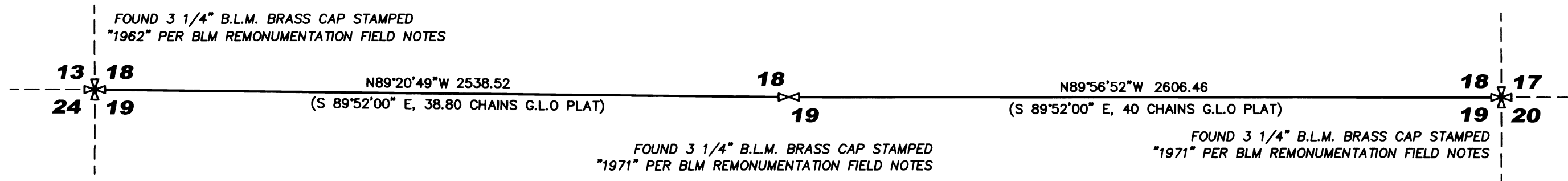

REGISTERED
 PROFESSIONAL
 LAND SURVEYOR

Herbert A. Farber
 OREGON
 JULY 26, 1985
 HERBERT A. FARBER
 2189

RENEWAL DATE 12-31-15

**** FILED ****
 DATE 12/16/15 BY PB
 This survey consists of
 1 sheet(s) Map
 2 page(s) Narrative
 JACKSON COUNTY
 SURVEYOR

Surveyed by:
 FARBER & SONS, INC. dba

**FARBER
 SURVEYING**

PO BOX 5286
 431 OAK STREET
 CENTRAL POINT, OREGON 97502
 (541) 664-5599

DATE: DECEMBER 08, 2015
 JOB NO.: 2015-2426
 DRAWING FILE: JOBS\Hancock Forest\Slate 18\Microsurvey\MOS 120815.DWG
 DRAWN BY: MCW ORIG. DATE: 12/08/2015 REVISED BY: DATE: