

MAP OF SURVEY

located in the
SECTION 3, SECTION 9, AND SECTION 10 OF
TOWNSHIP 33 SOUTH, RANGE 3 EAST,
WILLAMETTE MERIDIAN, JACKSON COUNTY, OREGON
for

**HANCOCK FOREST
MANAGEMENT INC**

572 PARSONS DRIVE, SUITE 124
MEDFORD, OREGON 97501



BASIS OF BEARING IS
TRUE NORTH, NAD
83/91 DATUM, AS
DERIVED BY GLOBAL
POSITIONING SYSTEM
OBSERVATIONS.

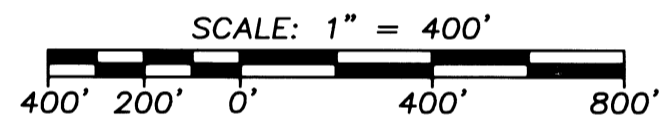

LEGEND:

- ✱ = FOUND SECTION CORNER AS DESCRIBED
 - ⋈ = FOUND 1/4 CORNER AS DESCRIBED
 - BLM = BUREAU OF LAND MANAGEMENT
 - JCS = JACKSON COUNTY SURVEYOR
 - GLO = GENERAL LAND OFFICE
- RECORD SURVEY DATA IS SHOWN IN PARENTHESIS ADJACENT TO MEASURED SURVEY DATA WHERE APPLICABLE.

NOTE: ALL SOLID BOLD LINES SHOWN HEREON HAVE BEEN MARKED AND BLAZED TO HANCOCK FOREST MANAGEMENT STANDARDS.

**SURVEY NARRATIVE
TO COMPLY WITH O.R.S. 209.250**

Purpose: This survey was conducted to mark the lines shown hereon per Hancock Forest Management Inc. standards. The project names for these sites are Scraps and Cliffhanger.

Procedure: This survey was conducted using Trimble GPS 5800 and R-8 receivers and Trimble 5600 robotic total station. The survey was ran as a closed survey shown hereon. After we tied the found monuments we marked the line between said monuments. No Monuments were set on this survey.

T.32S
T.33S
FOUND 3 1/4" BLM BRASS
CAP DATED 1965

FOUND 2 1/2" BRASS CAP
STAMPED "CS 1988" PER
J.C.R.N. JUNE 29, 1988

FOUND 2 1/2" REDUCER
FILLED WITH POT METAL,
STAMPED "CS 1954" PER
J.C.R.N. OCTOBER 14, 1976

(S89°39'00"W, 79.60 CHAINS)
S89°21'16"W 5319.84

FOUND SECTION CORNER PER J.C.S.
RE-ESTABLISHMENT NOVEMBER 23,
1987 2 1/2" BRASS CAP STAMPED

FOUND 2 1/2" REDUCER FILLED WITH
POT METAL, STAMPED "CS 1955" PER
J.C.R.N. FEBURARY 1, 1983

(S89°39'00"W, 79.69 CHAINS G.L.O. PLAT)
S89°19'40"W 5265.82

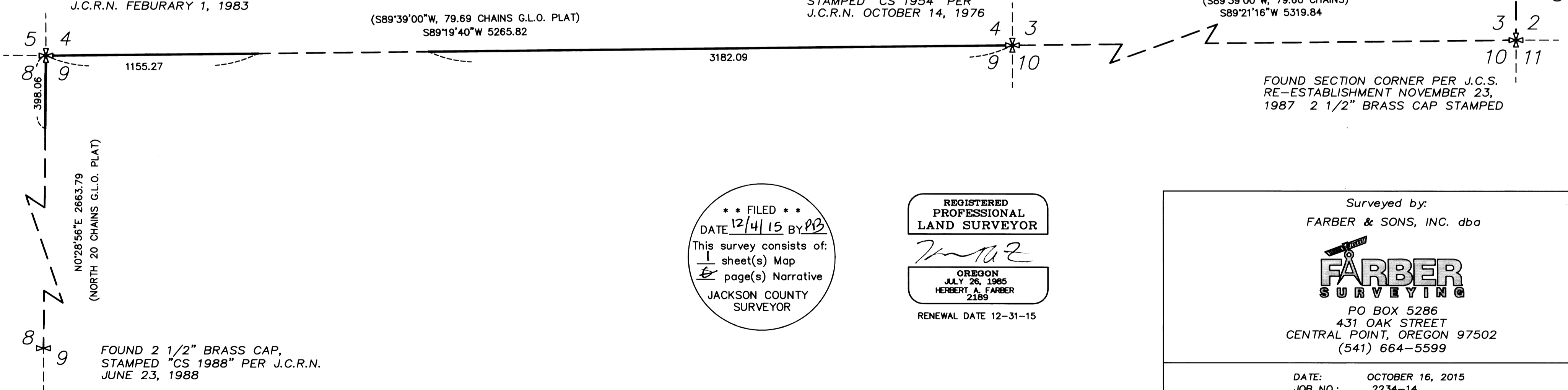

** FILED **
DATE 12/4/15 BY PB
This survey consists of:
1 sheet(s) Map
1 page(s) Narrative
JACKSON COUNTY
SURVEYOR

REGISTERED
PROFESSIONAL
LAND SURVEYOR

OREGON
JULY 26, 1985
HERBERT A. FARBER
2185
RENEWAL DATE 12-31-15

Surveyed by:
FARBER & SONS, INC. dba
FARBER
SURVEYING
PO BOX 5286
431 OAK STREET
CENTRAL POINT, OREGON 97502
(541) 664-5599

DATE: OCTOBER 16, 2015
JOB NO.: 2234-14
DRAWING FILE: JOBS\Hancock Forest\Scraps\MOS 101215.DWG
DRAWN BY: LSH ORIG. DATE: 10/16/2015 EDITED BY: DATE: