

MAP OF SURVEY

SURVEY FOR:
 Silver Butte Timber Co.
 P.O. Box 4
 Riddle, OR. 97469

SURVEY BY:
 Kaiser Surveying
 19754 Highway 62
 Eagle Point, OR. 97524

LOCATION:
 North Half of Section 33,
 T.33S., R.3E., W.M.,
 Jackson County, Oregon

DATE:
 November 6, 2015

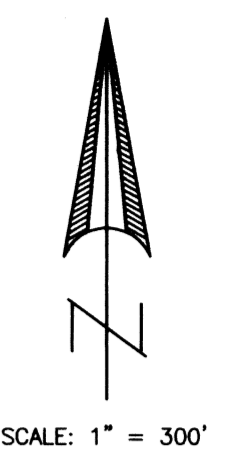

- LEGEND**
- ⊙ = Found Government corner as described
 - = Set 5/8" x 30" Rebar with Plastic Cap marked "B. KAISER RLS 52923"
 - C.S. = County Surveyor
 - B.L.M. = Bureau of Land Management
 - () = Record/B.L.M. 1983 Admin. Survey

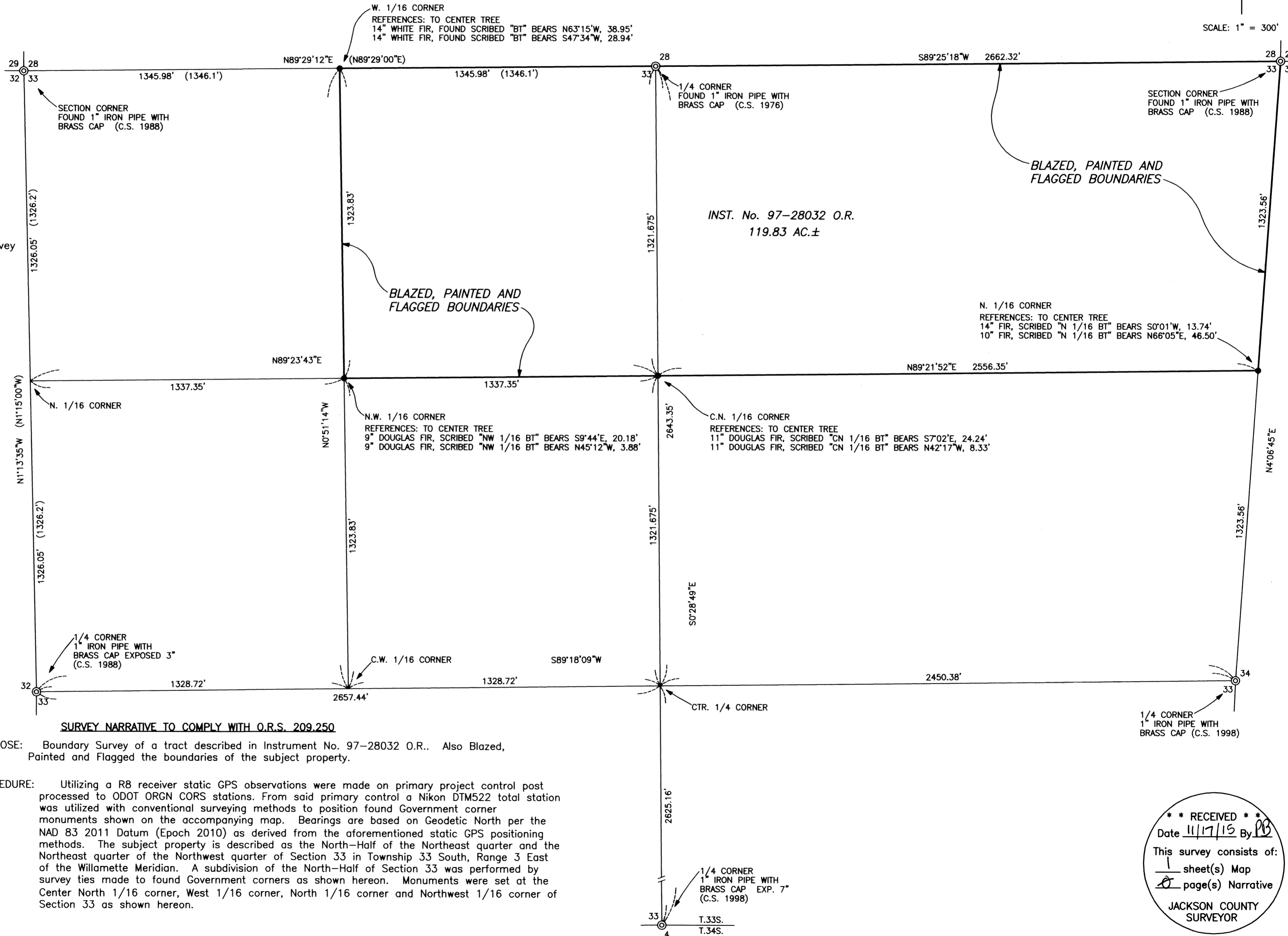

REGISTERED
 PROFESSIONAL
 LAND SURVEYOR
Bary D. Kaiser
 OREGON
 JULY 15, 2003
 BARY D. KAISER
 No. 52923
 EXP. 6-30-17

SURVEY NARRATIVE TO COMPLY WITH O.R.S. 209.250

PURPOSE: Boundary Survey of a tract described in Instrument No. 97-28032 O.R.. Also Blazed, Painted and Flagged the boundaries of the subject property.

PROCEDURE: Utilizing a R8 receiver static GPS observations were made on primary project control post processed to ODOT ORGN CORS stations. From said primary control a Nikon DTM522 total station was utilized with conventional surveying methods to position found Government corner monuments shown on the accompanying map. Bearings are based on Geodetic North per the NAD 83 2011 Datum (Epoch 2010) as derived from the aforementioned static GPS positioning methods. The subject property is described as the North-Half of the Northeast quarter and the Northeast quarter of the Northwest quarter of Section 33 in Township 33 South, Range 3 East of the Willamette Meridian. A subdivision of the North-Half of Section 33 was performed by survey ties made to found Government corners as shown hereon. Monuments were set at the Center North 1/16 corner, West 1/16 corner, North 1/16 corner and Northwest 1/16 corner of Section 33 as shown hereon.

**** RECEIVED ****
 Date 11/17/15 By PK
 This survey consists of:
1 sheet(s) Map
2 page(s) Narrative
 JACKSON COUNTY
 SURVEYOR