

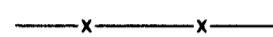





Map of Survey Airport Lease Survey 04-15 Located in T37S R1W, W.M. in the NW 1/4 of Section 7, Jackson County, Oregon

LEGEND

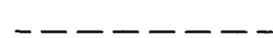
-  Chain Link Fence
-  Building
-  Lease Boundary
Per JCCBO No. 113-07
-  Additional Lease Boundary
-  Set Monument
(See Monumentation Table)
-  Found Monument
(See Monumentation Table)
- JCCBO No. Jackson County Commissioner's Board Order Number
- JCS Jackson County Surveyor
- POB Point of Beginning for lease descriptions referred to as Exhibits A, B and C as provided to the Jackson County Airport Authority to accompany this map.

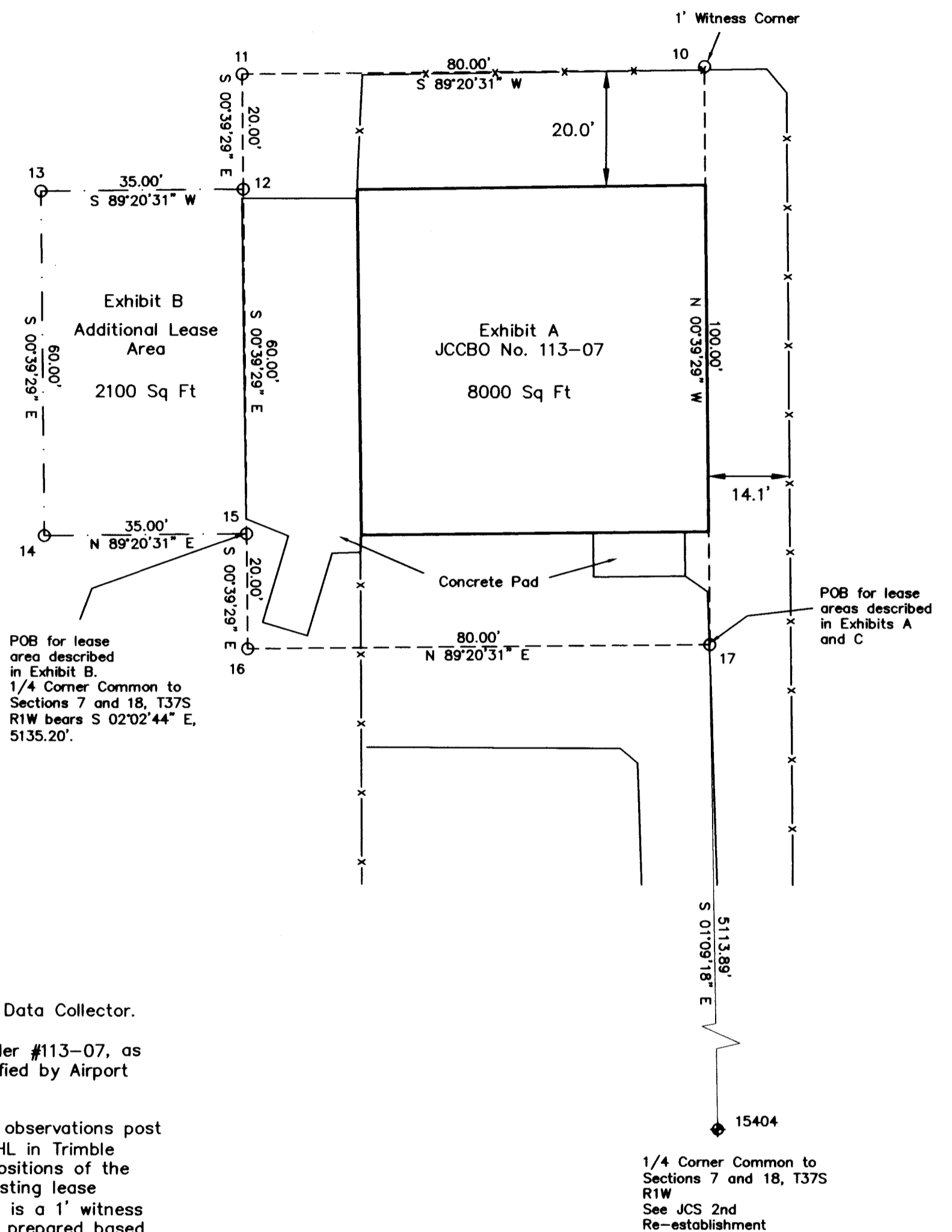

Survey Narrative In Compliance With ORS 209.250

Survey For: Jackson County Airport Authority
1000 Terminal Loop Pkwy Ste. 201
Medford, OR 97504

Survey By: Jackson County Surveyor
10 S. Oakdale Ave. Rm 318
Medford, OR 97501

Equipment: Trimble R8 Receivers, Trimble S6 Robotic Total Station, Nikon Nivo 3C, Trimble TSC3 Data Collector.

Purpose: To survey and monument the lease area per Jackson County Commissioner's Board Order #113-07, as well as the additional lease area as requested by the Jackson County Airport Authority as identified by Airport Operations and the lessee. Prepare a legal description for the entire area leased.

Procedure: Primary geodetic control was established utilizing Trimble R8 receivers via static GPS observations post processed against the Oregon Department of Transportation's ORGN CORS stations CTPT and ASHL in Trimble Business Center. Utilizing said control, conventional terrestrial data was collected to map the positions of the existing hangar and facilities being used within said lease boundary. Monuments were set at existing lease boundary corners as well as additional lease area corners, with the exception of corner 10 which is a 1' witness corner due to the proximity of the Airport Security Fence. A legal description was subsequently prepared based on this survey for lease area per Jackson County Commissioner's Board Order #113-07 (Exhibit A), the additional lease area (Exhibit B) and the combined lease boundary of Exhibits A and B.

OCRS Grants Pass-Ashland Zone projected values were computed based on NAD 83 (2011), Epoch 2010 spherical values. Geodetic survey computations were performed utilizing Trimble Business Center V3.51. Coordinate geometry computations and drafting were performed utilizing Carlson Survey 2015.

Monumentation Table

Point	Northing	Easting	Description
10	227931.530	290406.707	Set 5/8 X 24 ins. rebar with 2 ins. diam. aluminum cap marked "04-15 WC 10"
11	227930.611	290326.713	Set 5/8 X 24 ins. rebar with 2 ins. diam. aluminum cap marked "04-15 11"
12	227910.612	290326.942	Set 5/8 X 24 ins. rebar with 2 ins. diam. aluminum cap marked "04-15 12"
13	227910.210	290291.945	Set 5/8 X 24 ins. rebar with 2 ins. diam. aluminum cap marked "04-15 13"
14	227850.214	290292.634	Set 5/8 X 24 ins. rebar with 2 ins. diam. aluminum cap marked "04-15 14"
15	227850.616	290327.631	Set 5/8 X 24 ins. rebar with 2 ins. diam. aluminum cap marked "04-15 15"
16	227830.618	290327.861	Set 5/8 X 24 ins. rebar with 2 ins. diam. aluminum cap marked "04-15 16"
17	227831.536	290407.856	Set 5/8 X 24 ins. rebar with 2 ins. diam. aluminum cap marked "04-15 17"
15404	222718.690	290510.928	Fd. 2.5 ins. Diam Brass Cap marked, "T37S R1W 1/4 S 7-18 1975"

FILED
Date 10/7/15 By PB
This survey consists of:
1 sheet(s) Map
1 page(s) Narrative
JACKSON COUNTY SURVEYOR

REGISTERED PROFESSIONAL LAND SURVEYOR
Scott D. Fein
OREGON
NOVEMBER 10, 2010
SCOTT D. FEIN
83181
Renews 12/31/2015

Basis of Bearings
Oregon Coordinate
Reference System (OCRS)
GP-Ash Zone per OAR
734-005.

Scale: 1"=20'

Jackson County Surveyor

Scott D. Fein, PLS, CWRE, CFEDS

10 S. Oakdale Ave. Medford, OR 97501 surveyor@jacksoncounty.org (541) 774-6191

Computations and fieldwork performed 08/27/15 to 09/15/15
Reviewed By: SDF 9-30-15, SMB 10-7-15

Field Staff: BWP, SDF, JMH
CS Job File: 15-13

Drawn By: BWP 09/15/15
Approved: SDF 10-7-15

DunnLease_9-1-15