

2182

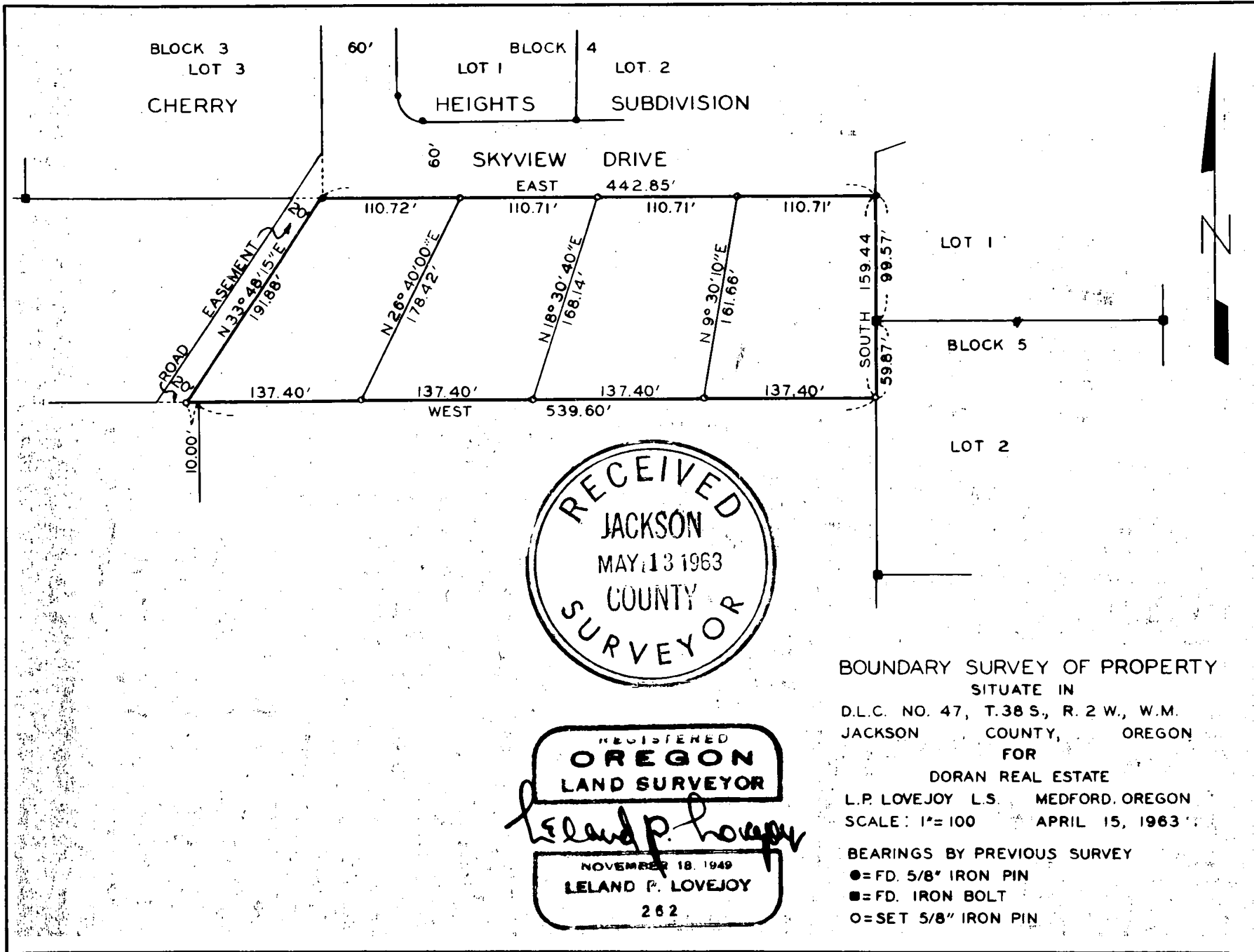

RECEIVED
 JACKSON
 MAY 13 1963
 COUNTY
 SURVEYOR

REGISTERED
OREGON
 LAND SURVEYOR
Leland P. Lovejoy
 NOVEMBER 18, 1949
 LELAND P. LOVEJOY
 262

BOUNDARY SURVEY OF PROPERTY
 SITUATE IN
 D.L.C. NO. 47, T.38 S., R. 2 W., W.M.
 JACKSON COUNTY, OREGON
 FOR
 DORAN REAL ESTATE
 L.P. LOVEJOY L.S. MEDFORD, OREGON
 SCALE: 1"=100 APRIL 15, 1963
 BEARINGS BY PREVIOUS SURVEY
 ●=FD. 5/8" IRON PIN
 ■=FD. IRON BOLT
 ○=SET 5/8" IRON PIN

2182

SURVEY NARRATIVE TO COMPLY WITH SECTION 87-3301947 OREGON STATE LAWS

Survey For: Doran Real Estate
511 South Riverside Avenue
Medford, Oregon

Purpose of Survey: To establish property boundaries of
tracts to be sold.

Survey Location: D. L. C. 47, Township 38 South, Range 2
West, Willamette Meridian, Jackson
County, Oregon.

Survey Procedure: Found survey monuments and legal corners,
as shown on map, and used as a basis for survey
control. Set 5/8" iron pins as shown.

Leland P. Lovejoy
Registered Land Surveyor

Work completed April 15, 1963

