

MAP OF SURVEY FOR ALLISON TENNISON

LOCATED IN: THE S.W. 1/4, SEC. 35, T.37S., R.2W., W.M. JACKSON COUNTY, OREGON

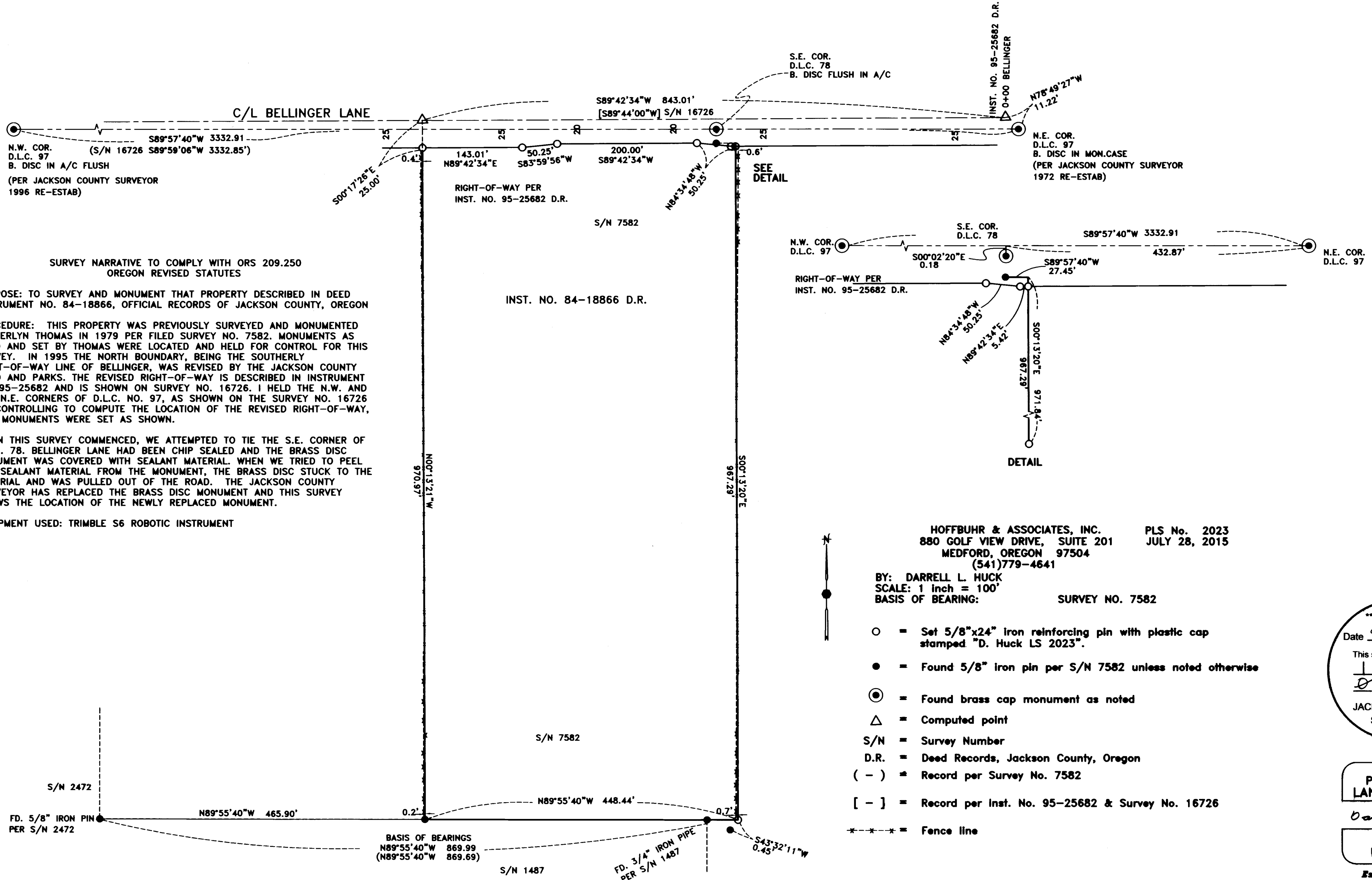

SURVEY NARRATIVE TO COMPLY WITH ORS 209.250 OREGON REVISED STATUTES

PURPOSE: TO SURVEY AND MONUMENT THAT PROPERTY DESCRIBED IN DEED INSTRUMENT NO. 84-18866, OFFICIAL RECORDS OF JACKSON COUNTY, OREGON

PROCEDURE: THIS PROPERTY WAS PREVIOUSLY SURVEYED AND MONUMENTED BY VERLYN THOMAS IN 1979 PER FILED SURVEY NO. 7582. MONUMENTS AS USED AND SET BY THOMAS WERE LOCATED AND HELD FOR CONTROL FOR THIS SURVEY. IN 1995 THE NORTH BOUNDARY, BEING THE SOUTHERLY RIGHT-OF-WAY LINE OF BELLINGER, WAS REVISED BY THE JACKSON COUNTY ROAD AND PARKS. THE REVISED RIGHT-OF-WAY IS DESCRIBED IN INSTRUMENT NO. 95-25682 AND IS SHOWN ON SURVEY NO. 16726. I HELD THE N.W. AND THE N.E. CORNERS OF D.L.C. NO. 97, AS SHOWN ON THE SURVEY NO. 16726 AS CONTROLLING TO COMPUTE THE LOCATION OF THE REVISED RIGHT-OF-WAY, AND MONUMENTS WERE SET AS SHOWN.

WHEN THIS SURVEY COMMENCED, WE ATTEMPTED TO TIE THE S.E. CORNER OF D.L.C. 78. BELLINGER LANE HAD BEEN CHIP SEALED AND THE BRASS DISC MONUMENT WAS COVERED WITH SEALANT MATERIAL. WHEN WE TRIED TO PEEL THE SEALANT MATERIAL FROM THE MONUMENT, THE BRASS DISC STUCK TO THE MATERIAL AND WAS PULLED OUT OF THE ROAD. THE JACKSON COUNTY SURVEYOR HAS REPLACED THE BRASS DISC MONUMENT AND THIS SURVEY SHOWS THE LOCATION OF THE NEWLY REPLACED MONUMENT.

EQUIPMENT USED: TRIMBLE S6 ROBOTIC INSTRUMENT

INST. NO. 84-18866 D.R.

372W35C TAX LOT 1800

HOFFBUHR & ASSOCIATES, INC. PLS No. 2023  
 880 GOLF VIEW DRIVE, SUITE 201 JULY 28, 2015  
 MEDFORD, OREGON 97504  
 (541)779-4641

BY: DARRELL L. HUCK  
 SCALE: 1 inch = 100'  
 BASIS OF BEARING: SURVEY NO. 7582

- = Set 5/8"x24" iron reinforcing pin with plastic cap stamped "D. Huck LS 2023".
- = Found 5/8" iron pin per S/N 7582 unless noted otherwise
- ⊙ = Found brass cap monument as noted
- △ = Computed point
- S/N = Survey Number
- D.R. = Deed Records, Jackson County, Oregon
- ( - ) = Record per Survey No. 7582
- [ - ] = Record per Inst. No. 95-25682 & Survey No. 16726
- - - - = Fence line

**\*\*RECEIVED\*\***  
 Date 9/25/15 By DB  
 This survey consists of:  
1 sheet(s) Map  
0 pages(s) Narrative  
 JACKSON COUNTY SURVEYOR

**REGISTERED PROFESSIONAL LAND SURVEYOR**  
*Darrell L. Huck*  
**DARRELL L. HUCK**  
 OREGON  
 Expires 8/30/2017  
 (15077 MOS.DWG)