

1" Pipe found
N.W. Cor. D.L.C. 52

1 1/2" pipe found
S.E. Cor D.L.C. 46

SURVEY FOR MR. M.L. ANHORN
R 1 BOX 63 CENTRAL POINT, OREGON.
IN SEC. 4, T 37S. R 2 W. W.M. JACKSON COUNTY, OREGON.
MARCH 1, 1963 Scale 1" = 200'

TAYLOR ROAD

E 1/4 COR S 4 1" Pipe

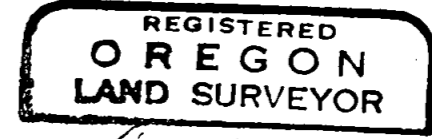
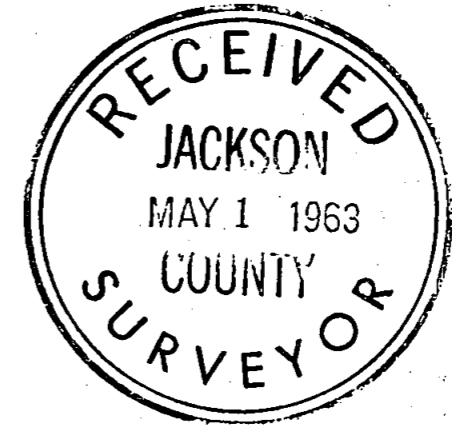
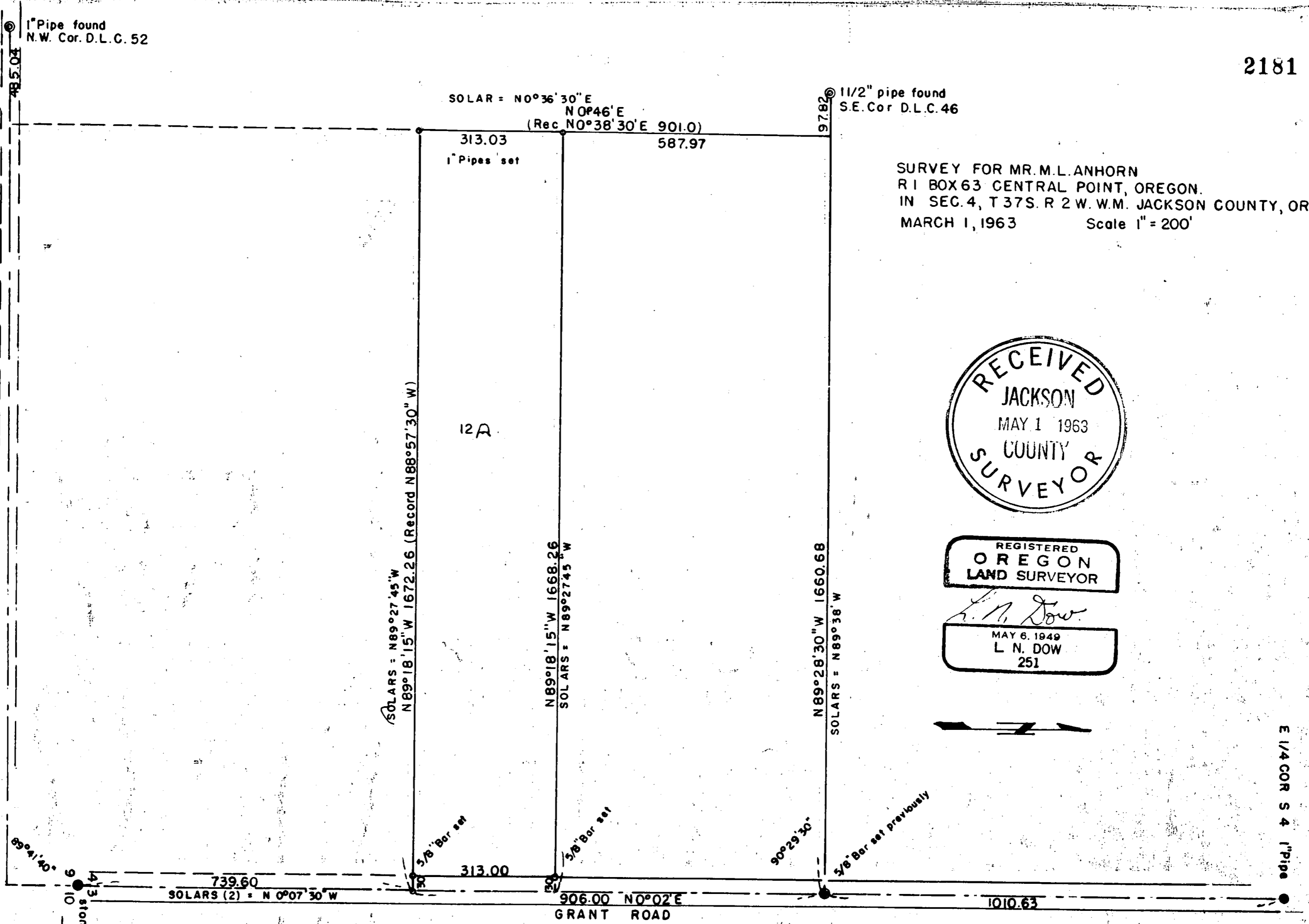

L. N. Dow
MAY 6, 1949
L. N. DOW
251



Written narrative to accompany plat for Survey NO. 2181

Survey for Mr. M.L. Anhorn, R 1 Box 63 Central Point, Oregon.

Survey in Section 4, T 37S. R 2 W. W.M. Jackson County, Oregon.

Purpose to bound tract and split out 12 Acres along south line.

Proceedure: Found the stone corner for Sections 3,4,9 and 10 at the intersection of Taylor Road and Grant Road, also found 1" pipe for the 1/4 Section corner to the north on Grant Road, and on Taylor road a 1" pipe for the Northwest corner of D.L.C. NO. 52, and found and tied a 1 1/2" pipe for the Southeast corner of D.L.C. 46, we then tied all points making a closed traverse of two ranches and set pins as shown on the plat.

