

2180

SURVEY FOR MR. T. E. WHITTLE 2668 HANLEY RD. CENTRAL POINT, OREGON.
IN VALLEY CENTER SUBD. MEDFORD, OREGON.
IN NW 1/4 of NE 1/4 S 14 T. 37 S. R. 2 W. JACKSON COUNTY, OREGON.
DATED APRIL 15, 1963

2180

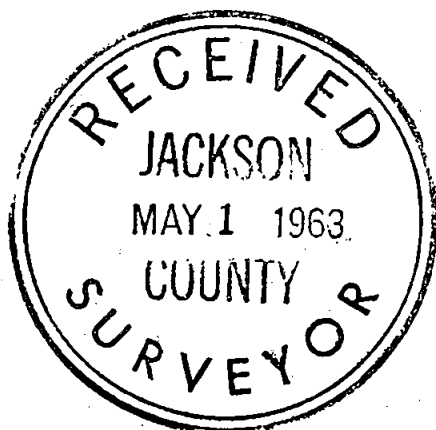

REGISTERED
OREGON
LAND SURVEYOR

L. N. Dow

MAY 6, 1949
L. N. DOW
251

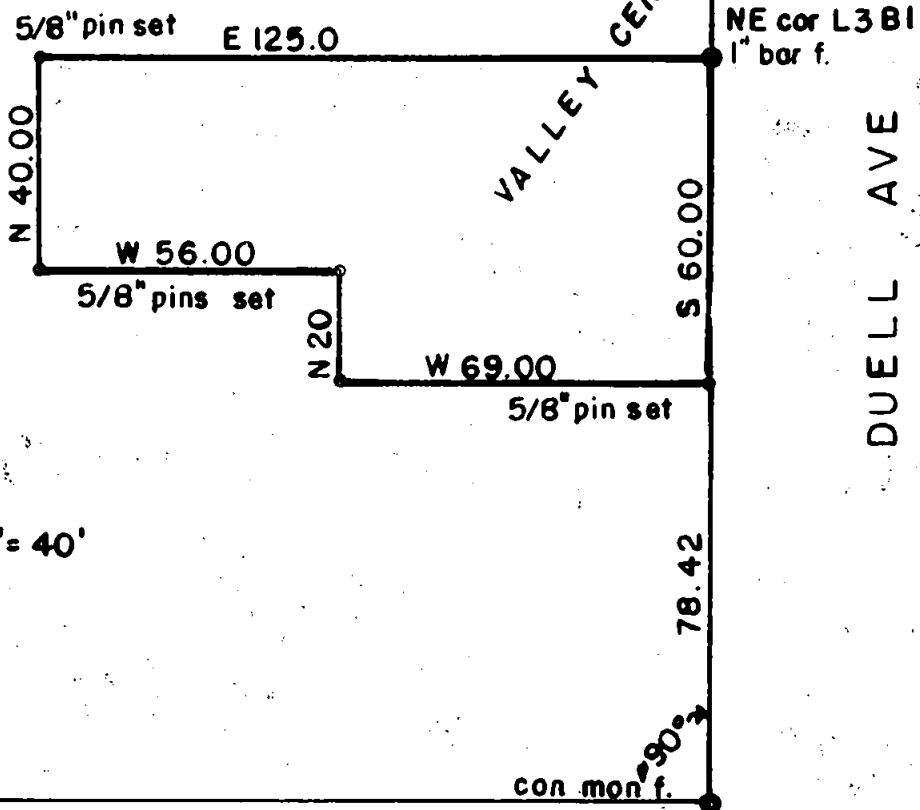

Scale 1" = 40'

MACE ROAD

2180

Written narrative to accompany plat for Survey NO. 2180
Survey for Mr. Thomas E, Whittle 2668 Hanley Road, Central Point, Ore.
Survey in Valley Center Subdivision, Jackson County, Oregon.

In NW 1/4 of the NE 1/4 S. 14, T 37S. R. 2 W.

Made April 15, 1963

Purpose to set out corners for tract as shown on plat.

Procedure: Having the original concrete monuments on Duell Avenue,
and Concrete monuments on Mace Road for angle control, we then
ran north on Duell Avenue 78.42 feet from the monument at Mace and
set a 5/8" bar for the southeast corner of tract being surveyed.
We then set 5/8" bars at all other corners as shown on the plat,

