

# Map of Survey

for: **Green Star Growing**

located in the SE 1/4 of Section 35,  
T37S, R4W, WM, Jackson County, OR

by: **William Colisch PLS, PC**

291 Pyle Drive, Grants Pass, OR

541-474-1081 Survey@charter.net

### Legend

- = Set 5/8"x30" rebar & yellow plastic cap stamped "COLISCH LS 2659"
  - = Found 5/8" rebar & cap per CS 20330 or as noted
  - ◆ = Found 5/8" rebar & cap per CS 10421
  - [ ] = Record per CS 20330
  - ( ) = Record data
- Survey date: July 30, 2015

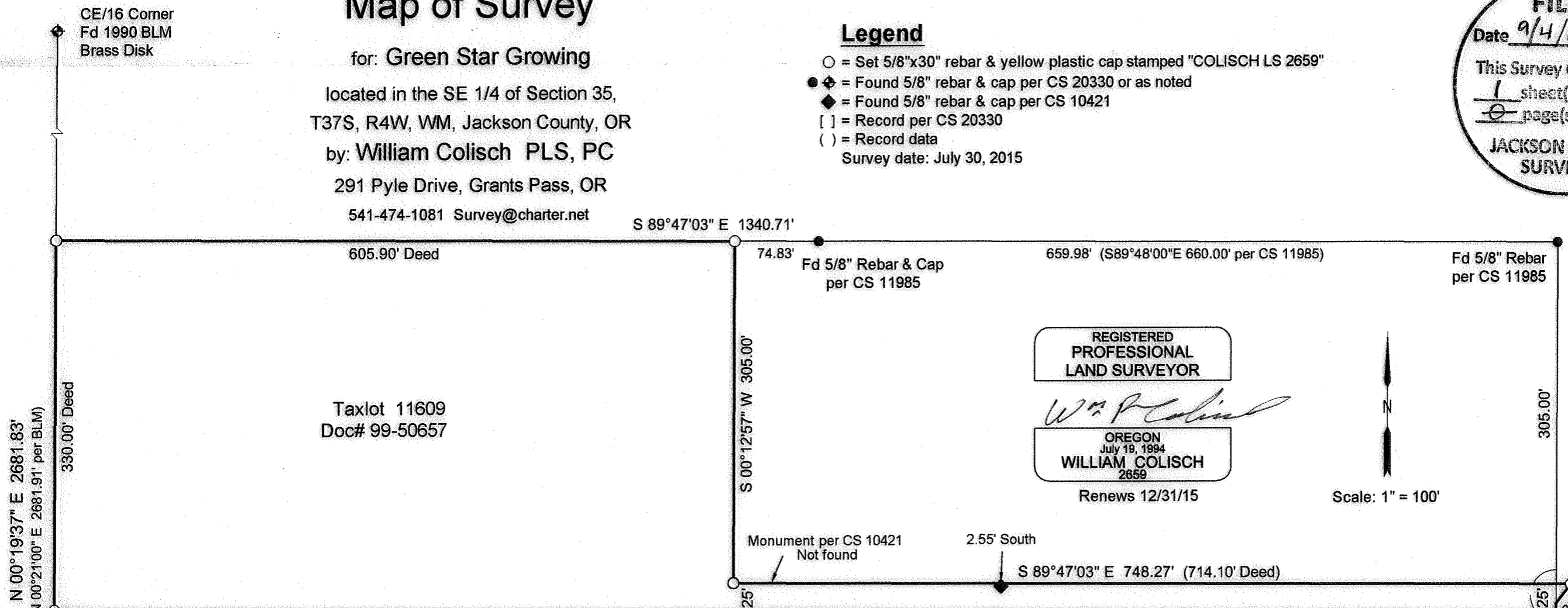
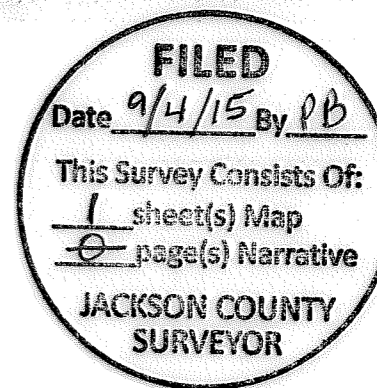

### Narrative

Purpose: To survey & monument the lands described in document 99-50657 Jackson County Official Records.

Procedure: Utilizing a Nikon Nivo total station and Ashtech ProMark 2 GPS I tied the monuments shown. Historically, the properties in this vicinity were described as having their east-west lines running perpendicular to the east line of the Section; this is consistent up to the deed recorded as 79-22467. Beginning with the deed recorded as 79-22468, the two properties in this tier have been described as having their east-west lines running parallel with the south line of the Section. I have retained the perpendicular alignment for this survey. Surveyor Kurt Weaver used the parallel alignment in his survey CS 10421; I reject these monuments. I held the 605.90' dimension from 79-22468 as this is the senior deed.

Basis of Bearings: True North, based upon GPS observations, NAD83 datum.

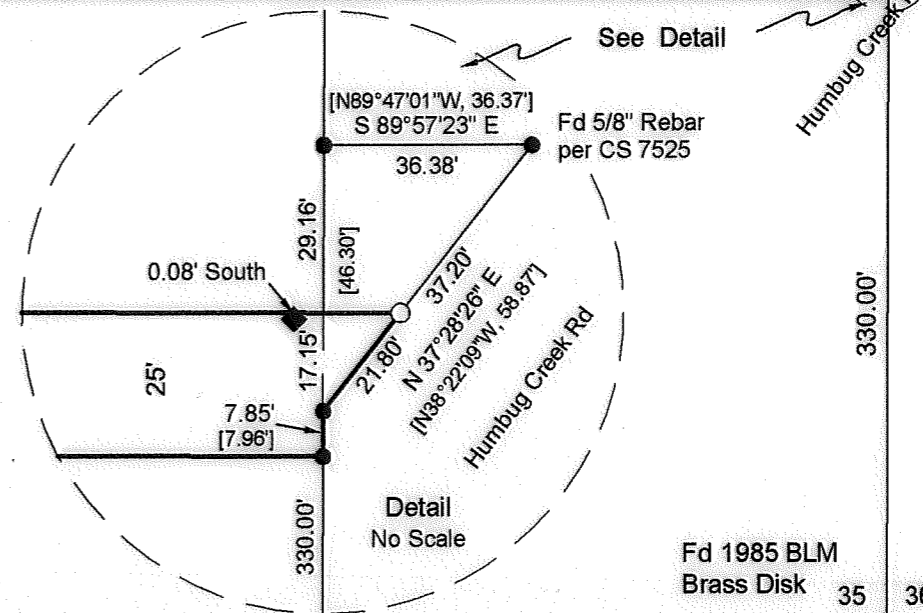

S 89°55'52" W 1342.02'  
(S 89°54'26" W 1342.00' per CS 7527)  
(S 89°55'30" W 1342.11' per BLM)