

MAP OF SURVEY

LOCATED IN
SECTIONS 22,26,27,35 AND 36
TOWNSHIP 32 SOUTH, RANGE 2 WEST, WILLAMETTE MERIDIAN
JACKSON COUNTY, OREGON

LEGEND

- SET 5/8" X 24" REBAR WITH 1 1/4" YELLOW PLASTIC CAP (KLEIN & ASSOC. PLS 59002)
- ⊗ SET 5/8" X 24" REBAR WITH 1 1/4" YELLOW PLASTIC CAP (DYER PARTNER LS 2340)
- △ SET 5/8" X 24" REBAR WITH 1 1/4" YELLOW PLASTIC CAP (4 RIVERS SURVEYING LS 69260)
- COMPUTED POINT, NOT MONUMENTED
- ⊠ FOUND QUARTER CORNER SEE CORNER NOTES
- ⊞ FOUND SECTION CORNER SEE CORNER NOTES
- ⊞ QUARTER CORNER NOT SEARCHED SHOWN FOR REFERENCE ONLY
- ⊞ SECTION CORNER NOT SEARCHED SHOWN FOR REFERENCE ONLY
- ⑩ POINT NUMBER
- RM REFERENCE MONUMENT
- WM WILLAMETTE MERIDIAN
- {XXX.XX'} GROUND DISTANCE
- {XXX.XX'} RECORD DISTANCE PER REFERENCED SURVEY
- R1 REFERENCED SURVEY
- PROPOSED ALIGNMENT
- TEMPORARY CONSTRUCTION EASEMENT
- TEMPORARY WORK AREA

SURVEYOR'S CERTIFICATE

I, DOUGLAS A. POPHAM BEING DULY SWORN AS A PROFESSIONAL LAND SURVEYOR IN THE STATE OF OREGON, DO HEREBY CERTIFY THAT THIS MAP CORRECTLY REPRESENTS A SURVEY THAT I HAVE REVIEWED AND VERIFIED THIS SURVEY CONFORMS WITH THE REQUIREMENTS OF THE STATE OF OREGON SURVEY RECORDING LAW, AS ESTABLISHED BY ORS CHAPTER 209.

FURTHERMORE, I APPROVE THE DESCRIPTIONS, DIMENSIONS AND LOCATIONS OF THE RECOVERED MONUMENTS AS DEPICTED HEREON.

Douglas A. Popham
DOUGLAS A. POPHAM PLS 2877
CFEDS 1245

REGISTERED PROFESSIONAL LAND SURVEYOR
Douglas A. Popham
OREGON JULY 14, 1998
DOUGLAS A. POPHAM 2877
Expires 12-31-2018

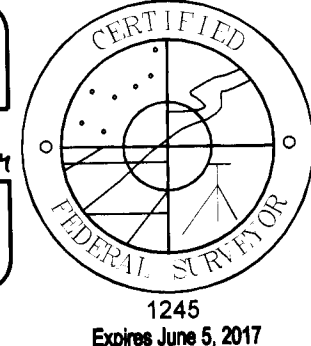

SURVEYOR'S CERTIFICATE

I, JAMES M. KLEIN BEING DULY SWORN AS A PROFESSIONAL LAND SURVEYOR IN THE STATE OF OREGON, DO HEREBY CERTIFY THAT THIS MAP CORRECTLY REPRESENTS A SURVEY CONDUCTED UNDER MY DIRECT SUPERVISION IN CONFORMANCE WITH THE REQUIREMENTS OF THE SURVEY RECORDING LAW, AS ESTABLISHED BY ORS CHAPTER 209, AND HAVE SET THE PROPER MONUMENTS AS REFERENCED IN THE LEGEND BY MY REGISTRATION NUMBER AND SEAL.

FURTHERMORE, I APPROVE THE LOCATION OF THE MONUMENTS AS DEPICTED ON THIS SURVEY DRAWING TO BE IN THEIR PROPER LOCATION.

James M. Klein
JAMES M. KLEIN PLS 59002

REGISTERED PROFESSIONAL LAND SURVEYOR
James M. Klein
OREGON JULY 12, 2005
JAMES M. KLEIN 59002
Expires 8-30-2017

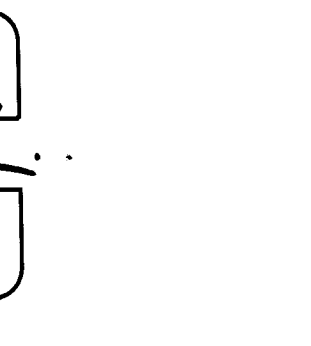

SURVEYOR'S CERTIFICATE

I, CRAIG R. MCCULLOUGH BEING DULY SWORN AS A PROFESSIONAL LAND SURVEYOR IN THE STATE OF OREGON DO HEREBY CERTIFY THAT THIS MAP CORRECTLY REPRESENTS A SURVEY CONDUCTED UNDER MY DIRECT SUPERVISION IN CONFORMANCE WITH THE REQUIREMENTS OF THE SURVEY RECORDING LAW, AS ESTABLISHED BY ORS CHAPTER 209, AND HAVE SET THE PROPER MONUMENTS AS REFERENCED IN THE LEGEND BY MY REGISTRATION NUMBER AND SEAL.

FURTHERMORE, I APPROVE THE LOCATION OF THE MONUMENTS AS DEPICTED ON THIS SURVEY DRAWING TO BE IN THEIR PROPER LOCATION.

CRAIG R. MCCULLOUGH PLS 69260

REGISTERED PROFESSIONAL LAND SURVEYOR
Craig R. McCullough
OREGON JULY 09, 2002
CRAIG R. MCCULLOUGH 69260
Expires 12-31-2016

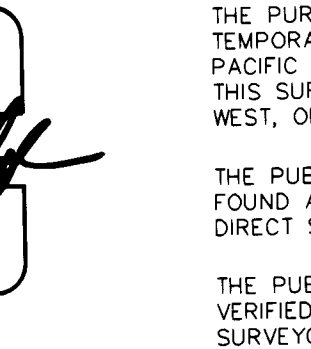

SURVEYOR'S CERTIFICATE

I, MICHAEL W. ERICKSON BEING DULY SWORN AS A PROFESSIONAL LAND SURVEYOR IN THE STATE OF OREGON DO HEREBY CERTIFY THAT THIS MAP CORRECTLY REPRESENTS A SURVEY CONDUCTED UNDER MY DIRECT SUPERVISION IN CONFORMANCE WITH THE REQUIREMENTS OF THE SURVEY RECORDING LAW, AS ESTABLISHED BY ORS CHAPTER 209, AND HAVE SET THE PROPER MONUMENTS AS REFERENCED IN THE LEGEND BY MY REGISTRATION NUMBER AND SEAL.

FURTHERMORE, I APPROVE THE LOCATION OF THE MONUMENTS AS DEPICTED ON THIS SURVEY DRAWING TO BE IN THEIR PROPER LOCATION.

Michael W. Erickson
MICHAEL W. ERICKSON PLS 2340

REGISTERED PROFESSIONAL LAND SURVEYOR
Michael W. Erickson
OREGON JULY 26, 1988
MICHAEL W. ERICKSON 2340
Expires 12-31-2015

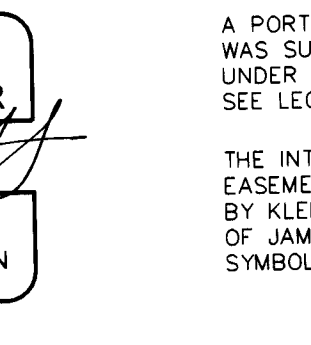

NARRATIVE

THE PURPOSE OF THIS SURVEY IS TO MONUMENT THE TEMPORARY CONSTRUCTION CORRIDOR FOR THE WILLIAMS PACIFIC CONNECTOR GAS LINE WITHIN THE FEDERAL LANDS. THIS SURVEY IS LOCATED IN TOWNSHIP 32 SOUTH, RANGE 2 WEST, OF THE WILLAMETTE MERIDIAN.

THE PUBLIC LAND SURVEY SYSTEM MONUMENTS WERE FOUND AND TIED BY KLEIN & ASSOCIATES, UNDER THE DIRECT SUPERVISION OF JAMES M. KLEIN.

THE PUBLIC LAND MONUMENTS AND BREAKDOWN WAS VERIFIED BY DOUG POPHAM A CERTIFIED FEDERAL SURVEYOR WITH PRIMM LAND SURVEYING.

A PORTION OF THE TEMPORARY CONSTRUCTION EASEMENT WAS SURVEYED AND MONUMENTED BY THE DYER PARTNERSHIP, UNDER THE DIRECT SUPERVISION OF MICHAEL W. ERICKSON. SEE LEGEND SHOWING THE MONUMENT SYMBOLS.

A PORTION OF THE TEMPORARY CONSTRUCTION EASEMENT WAS SURVEYED AND MONUMENTED BY 4 RIVERS SURVEYING, UNDER THE DIRECT SUPERVISION OF CRAIG R. MCCULLOUGH. SEE LEGEND SHOWING THE MONUMENT SYMBOLS.

THE INTERSECTION OF THE TEMPORARY CONSTRUCTION EASEMENT AND THE FEDERAL LANDS WERE MONUMENTED BY KLEIN & ASSOCIATES, UNDER THE DIRECT SUPERVISION OF JAMES M. KLEIN. SEE LEGEND SHOWING THE MONUMENT SYMBOLS.

AREA	
TEMPORARY CONSTRUCTION EASEMENT	33.17 ACRES
TEMPORARY WORK AREA	7.61 ACRES

SCALE FACTOR NOTE

THE DISTANCES SHOWN ON THIS SURVEY ARE GRID DISTANCES UNLESS NOTED.
THE COMBINED SCALE FACTOR = 0.999751285
TO CONVERT FROM GRID TO GROUND MULTIPLY THE DISTANCE BY 1.00024877687
EXAMPLE: 300.00' GRID DISTANCE
300.00' x 1.00024877687 = 300.07' GROUND DISTANCE.

Primm Land Surveying, Inc.
1340 NE 4th Street, Hermiston, OR 97838
TEL (541) 564-7887 FAX (541) 567-8020

THE DYER PARTNERSHIP ENGINEERS & PLANNERS, INC.
1330 Teakwood Avenue / Coos Bay, Oregon 97420
(541) 269-0732 / WWW.DYERPART.COM

Klein & Associates, Inc.
ENGINEERING • SURVEYING • PLANNING
1411 13th Street - Hood River, OR 97031
TEL: 541-386-3322 FAX: 541-386-2515

PACIFIC CONNECTOR GAS PIPELINE PROJECT
PACIFIC CONNECTOR GAS PIPELINE, LP

MAP OF SURVEY
TOWNSHIP 32 SOUTH, RANGE 2 WEST, W.M.
JACKSON COUNTY, OREGON

Pacific Connector GAS PIPELINE

DRAWN BY: LJS	DATE: 04-02-2015	ISSUED FOR BID:	SCALE: 1" = 1000'
CHECKED BY:	DATE:	ISSUED FOR CONSTRUCTION:	
APPROVED BY:	DATE:	DRAWING NUMBER:	SHEET 1 OF 5

CORNER NOTES

(141692) REFERENCE NO. GROUP 350, VOLUME OR-R0590, PAGE 330
SOUTHEAST CORNER SECTION 36
TOWNSHIP 32 SOUTH, RANGE 2 WEST
FOUND 3-1/4" BRASS CAP
STAMPED BLM, 1965
BT REFERENCES:
1) FOUND 16.5" FIR WITH VISIBLE SCRIBING AND TAG DATED 3/11
N 10° E - 7.8'
(NO RECORD FOUND FOR BEARING TREE)
2) FOUND 16.5" FIR WITH VISIBLE SCRIBING TAG DATED 3/11
S 33°30' E - 28.3'
(NO RECORD FOUND FOR BEARING TREE)

(141695) REFERENCE NO. GROUP 661, VOLUME OR-R0590, PAGE 450
NORTH 1/4 CORNER SECTION 1
TOWNSHIP 33 SOUTH, RANGE 2 WEST
FOUND 3-1/4" BRASS CAP
STAMPED BLM 1968
BT REFERENCES:
1) FOUND 13" FIR WITH HEALED FACE AND TAG DATED 4/68
S 31°30' E, 19.8'
(RECORD 8" FIR, - S 31-1/2° E - 19.8')
2) FOUND 38" CEDAR WITH HEALED FACE AND TAG DATED 4/68
S 40° W 16.5'
(RECORD 36" CEDAR, S 40° W - 16.5')

(141695) NO AVAILABLE BEARING TREES IN THE NORTHWEST AND SOUTHWEST QUADRANTS.

(141695) REFERENCE NO. C.S. 4344
1/4 CORNER SECTIONS 35/36
TOWNSHIP 32 SOUTH, RANGE 2 WEST
FOUND 2-1/2" BRASS CAP
STAMPED BLM 1968
BT REFERENCES:
1) 18" FIR WITH HEALED FACE AND TAG DATED 7/70
N 09° W - 20.0'
(NO RECORD FOUND FOR BEARING TREE)
2) 17.5" FIR WITH HEALED FACE AND TAG DATED 7/91
N 87° E - 23.0' TO NAIL SIDE CENTER (NO RECORD FOUND FOR BEARING TREE)
3) FOUND 23.5" FIR WITH HEALED FACE AND TAG DATED 7/70
FOUND S 28° E - 9.6' TO NAIL SIDE CENTER (RECORD 10" FIR, S 28° E - 9.0')
4) FOUND 29" FIR WITH HEALED FACE AND TAG DATED 7/70
FOUND S 12° W - 80.0'
(RECORD 29" FIR, S 12° W - 80.0')

(142739) REFERENCE NO. GDOB 400-340
1/4 CORNER SECTIONS 21/22
TOWNSHIP 32 SOUTH, RANGE 2 WEST
FOUND 3" BRASS CAP
STAMPED OLS 536, 1968 AND CS 1988
BT REFERENCES:
1) FOUND 29" WHITE FIR WITH HEALED FACE AND TAG DATED 10/13
FOUND N 98° W - 46.4' TO NAIL SIDE CENTER (RECORD 15" WHITE FIR, N 78° W - 46.4')
2) FOUND 15" CEDAR WITH HEALED FACE AND TAG DATED 10/13
FOUND S 15° E - 9.0' TO NAIL SIDE CENTER (RECORD 6" CEDAR, S 23° E - 9.0')

(142739) REFERENCE NO. GDOB 500-340
1/4 CORNER SECTIONS 22/23
TOWNSHIP 32 SOUTH, RANGE 2 WEST
FOUND 2-1/2" BRASS CAP
STAMPED CS 1986
BT REFERENCES:
1) FOUND 12.5" FIR WITH HEALED FACE AND TAG DATED 8/86
FOUND N 76° E - 28.4'
(RECORD, 10" D. FIR, N 76° E - 28.4')
2) FOUND 19.5" FIR 30" TALL SNAG WITH SCRIBING AND TAG DATED 8/86
FOUND S 10° W - 9.9'
(RECORD 20" D. FIR, S 8° W - 9.9')
3) SET NEW 10" FIR,
AND TAG DATED 8/14
S 55° W - 11.95' TO NAIL SIDE CENTER

(142754) REFERENCE NO. C.S. 4344
1/4 CORNER SECTIONS 35/36
TOWNSHIP 32 SOUTH, RANGE 2 WEST
FOUND 2-1/2" BRASS CAP
STAMPED RLS 2268, 1991
BT REFERENCES:
1) 18" FIR WITH HEALED FACE AND TAG DATED 7/91
N 09° W - 20.0'
(NO RECORD FOUND FOR BEARING TREE)
2) 17.5" FIR WITH HEALED FACE AND TAG DATED 7/91
N 87° E - 23.0' TO NAIL SIDE CENTER (NO RECORD FOUND FOR BEARING TREE)
3) FOUND 23.5" FIR WITH HEALED FACE AND TAG DATED 7/70
FOUND S 28° E - 9.6' TO NAIL SIDE CENTER (RECORD 10" FIR, S 28° E - 9.0')
4) FOUND 29" FIR WITH HEALED FACE AND TAG DATED 7/70
FOUND S 12° W - 80.0'
(RECORD 29" FIR, S 12° W - 80.0')

(142759) REFERENCE NO. GDOB 540-200
1/4 CORNER SECTIONS 26/35
TOWNSHIP 32 SOUTH, RANGE 2 WEST
FOUND 2.5" BRASS CAP
STAMPED JACKSON COUNTY 1975
BT REFERENCES:
1) FOUND 35" FIR WITH HEALED FACE SET TAG DATED 8/28/14
FOUND N 38° E - 29.7' TO NAIL SIDE CENTER (RECORD 34" FIR, N 36-1/2° E - 29.7')
2) FOUND 6" TALL ROTTEN STUMP WITH HEALED FACE FOUND S 79° E - 19.3'
3) FOUND 32" X 8" TALL SNAG, S 77-1/2° E - 18.48'
SET TAG DATED 8/28/14
FOUND S 16° E - 48.45' TO NAIL SIDE CENTER (RECORD 7" W. FIR, S 19° E - 48.3')
4) FOUND 37" FIR WITH HEALED FACE S 45° E - 11.7'
(NO RECORD INFO WAS FOUND ON THIS BT.)
5) FOUND 13.5" FIR WITH HEALED FACE SET TAG DATED 8/28/14
FOUND N 65° W - 26.45' TO NAIL SIDE CENTER (RECORD 8" W. FIR, N 64-3/4° W, 26.46')

(142759) REFERENCE NO. GROUP 661, VOLUME OR-R0590, PAGE 450
AND C.S. 1989
SOUTH 1/4 CORNER SECTION 36
TOWNSHIP 32 SOUTH, RANGE 2 WEST
FOUND 2.5" BRASS CAP
STAMPED C.S. 1961, BLM 1967
BT REFERENCES:
NO BEARING TREES WERE FOUND.
SET NEW BEARING TREES.
1) 13.5" D. FIR
SCRIBED (1/4 S36 BT)
SET TAG DATED 2/15
N 10° E - 6.8' TO NAIL SIDE CENTER
2) 11.5" D. FIR
SCRIBED ("X" BT)
SET TAG DATED 2/15
S 02° W - 13.8' TO NAIL SIDE CENTER

(148056) REFERENCE NO. C.S. 4344
NORTHEAST CORNER SECTION 35
TOWNSHIP 32 SOUTH, RANGE 2 WEST
FOUND 3" BRASS CAP
STAMPED O.P.E. 4906, 1970
BT REFERENCES:
1) FOUND 27" FIR WITH HEALED FACE AND TAG DATED 7/30/70
FOUND N 10° E - 37.0'
(RECORD 22" FIR, N 10-1/2° E - 37.0')
2) FOUND 13" FIR WITH HEALED FACE AND TAG DATED 8/17/78
S 55° E - 43.0'
(NO RECORD FOUND FOR BEARING TREE)
3) FOUND 30" DIA. STUMP 2' TALL WITH VISIBLE SCRIBES S 11° E - 8.4'
(RECORD 36" STUMP, S 11° E - 8.0')
4) FOUND 7" TALL STUMP (ROTTING) AND TAG DATED 7/30/70
S 49° W - 14.0'
5) FOUND 27" FIR, S 49° W - 14.0'
AND TAG DATED 9/86
S 65° W - 22.1'
6) FOUND 32" FIR WITH HEALED FACE AND TAG DATED 9/86
N 28-1/2° W - 46.5'
(RECORD 25" FIR, N 28-1/2° W - 46.6')

(148056) REFERENCE NO. GROUP 661, VOLUME OR-R0590, PAGE 450
AND C.S. 1989
SOUTH 1/4 CORNER SECTION 36
TOWNSHIP 32 SOUTH, RANGE 2 WEST
FOUND 2.5" BRASS CAP
STAMPED C.S. 1961, BLM 1967
BT REFERENCES:
NO BEARING TREES WERE FOUND.
SET NEW BEARING TREES.
1) 13.5" D. FIR
SCRIBED (1/4 S36 BT)
SET TAG DATED 2/15
N 10° E - 6.8' TO NAIL SIDE CENTER
2) 11.5" D. FIR
SCRIBED ("X" BT)
SET TAG DATED 2/15
S 02° W - 13.8' TO NAIL SIDE CENTER

(148056) REFERENCE NO. GROUP 661, VOLUME OR-R0590, PAGE 450
AND C.S. 1989
SOUTH 1/4 CORNER SECTION 36
TOWNSHIP 32 SOUTH, RANGE 2 WEST
FOUND 2.5" BRASS CAP
STAMPED C.S. 1961, BLM 1967
BT REFERENCES:
NO BEARING TREES WERE FOUND.
SET NEW BEARING TREES.
1) 13.5" D. FIR
SCRIBED (1/4 S36 BT)
SET TAG DATED 2/15
N 10° E - 6.8' TO NAIL SIDE CENTER
2) 11.5" D. FIR
SCRIBED ("X" BT)
SET TAG DATED 2/15
S 02° W - 13.8' TO NAIL SIDE CENTER

(148056) REFERENCE NO. GROUP 661, VOLUME OR-R0590, PAGE 450
AND C.S. 1989
SOUTH 1/4 CORNER SECTION 36
TOWNSHIP 32 SOUTH, RANGE 2 WEST
FOUND 2.5" BRASS CAP
STAMPED C.S. 1961, BLM 1967
BT REFERENCES:
NO BEARING TREES WERE FOUND.
SET NEW BEARING TREES.
1) 13.5" D. FIR
SCRIBED (1/4 S36 BT)
SET TAG DATED 2/15
N 10° E - 6.8' TO NAIL SIDE CENTER
2) 11.5" D. FIR
SCRIBED ("X" BT)
SET TAG DATED 2/15
S 02° W - 13.8' TO NAIL SIDE CENTER

(148056) REFERENCE NO. GROUP 661, VOLUME OR-R0590, PAGE 450
AND C.S. 1989
SOUTH 1/4 CORNER SECTION 36
TOWNSHIP 32 SOUTH, RANGE 2 WEST
FOUND 2.5" BRASS CAP
STAMPED C.S. 1961, BLM 1967
BT REFERENCES:
NO BEARING TREES WERE FOUND.
SET NEW BEARING TREES.
1) 13.5" D. FIR
SCRIBED (1/4 S36 BT)
SET TAG DATED 2/15
N 10° E - 6.8' TO NAIL SIDE CENTER
2) 11.5" D. FIR
SCRIBED ("X" BT)
SET TAG DATED 2/15
S 02° W - 13.8' TO NAIL SIDE CENTER

(148056) REFERENCE NO. GROUP 661, VOLUME OR-R0590, PAGE 450
AND C.S. 1989
SOUTH 1/4 CORNER SECTION 36
TOWNSHIP 32 SOUTH, RANGE 2 WEST
FOUND 2.5" BRASS CAP
STAMPED C.S. 1961, BLM 1967
BT REFERENCES:
NO BEARING TREES WERE FOUND.
SET NEW BEARING TREES.
1) 13.5" D. FIR
SCRIBED (1/4 S36 BT)
SET TAG DATED 2/15
N 10° E - 6.8' TO NAIL SIDE CENTER
2) 11.5" D. FIR
SCRIBED ("X" BT)
SET TAG DATED 2/15
S 02° W - 13.8' TO NAIL SIDE CENTER

(148056) REFERENCE NO. GROUP 661, VOLUME OR-R0590, PAGE 450
AND C.S. 1989
SOUTH 1/4 CORNER SECTION 36
TOWNSHIP 32 SOUTH, RANGE 2 WEST
FOUND 2.5" BRASS CAP
STAMPED C.S. 1961, BLM 1967
BT REFERENCES:
NO BEARING TREES WERE FOUND.
SET NEW BEARING TREES.
1) 13.5" D. FIR
SCRIBED (1/4 S36 BT)
SET TAG DATED 2/15
N 10° E - 6.8' TO NAIL SIDE CENTER
2) 11.5" D. FIR
SCRIBED ("X" BT)
SET TAG DATED 2/15
S 02° W - 13.8' TO NAIL SIDE CENTER

BASIS OF BEARINGS

NAD 1983/91 (CONUS)
OREGON SOUTH ZONE 3602
GRID NORTH
(BASED ON PREVIOUSLY ESTABLISHED PROJECT CONTROL)

NOTE:

DISTANCES ARE IN U.S. SURVEY FEET.
MEAN MERIDIAN CONVERGENCE ANGLE = -11°5'48"
(THE CONVERGENCE ANGLE IS COMPUTED BY AVERAGING THE CONVERGENCE ANGLE AT THE WEST 1/4 OF SECTION 22 AND THE SOUTHEAST CORNER OF SECTION 36)

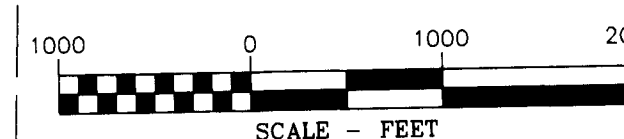

FILED
Date 8/19/15 By PB
This Survey Consists Of:
5 sheet(s) Map
2 page(s) Narrative
JACKSON COUNTY SURVEYOR

4 Rivers Surveying Inc.
1910 Shady Lane, EMMETT IDAHO
PHONE: 833-477-6491

JACKSON COUNTY SURVEYOR'S OFFICE
SURVEY NO. 21794
FILED 8-19-15
BY PB

WILLAMETTE MERIDIAN
JACKSON COUNTY, OREGON

T.32S., R.02W

22	23
27	26
35	36

SURVEY PERFORMED FOR:
WILLIAMS PACIFIC CONNECTOR
DATE OF MONUMENTATION: APRIL 4, 2015
PROJECT: 14-02-05 DRAFT: GD, LS
FILE: RS-32S-02W.DWG

MAP OF SURVEY

LOCATED IN THE
NE 1/4 SECTION 35
TOWNSHIP 32 SOUTH, RANGE 2 WEST, WILLAMETTE MERIDIAN
JACKSON COUNTY, OREGON

JACKSON COUNTY
SURVEYOR'S OFFICE
SURVEY NO. **21794**
FILED **8-14-15**
BY **rb**

FILED
Date **8/14/15** By **rb**
This Survey Consists Of:
5 sheet(s) Map
2 page(s) Narrative
JACKSON COUNTY
SURVEYOR

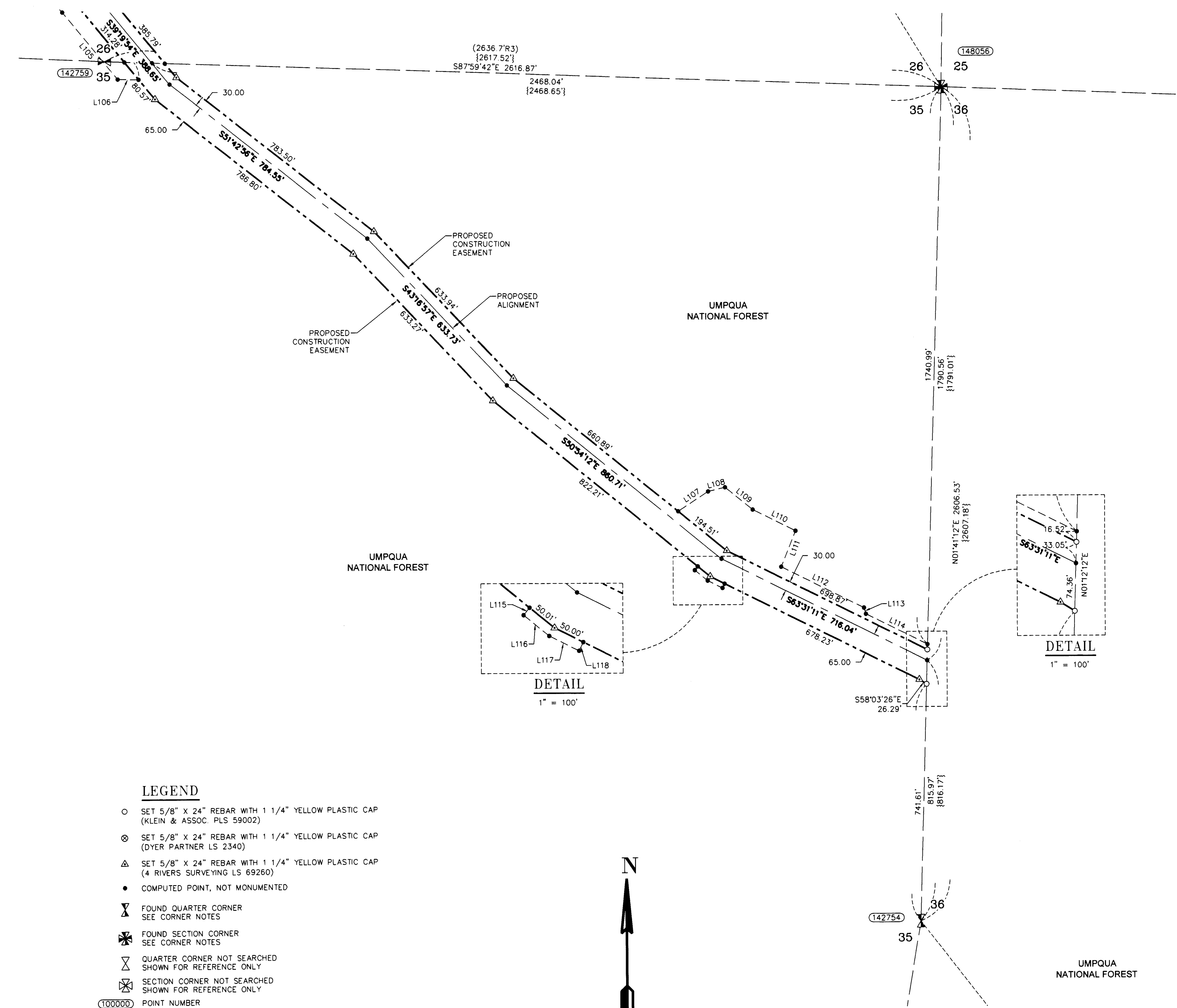

CORNER NOTES

(148056)
REFERENCE NO. C.S. 4344
1/4 CORNER SECTION 35
TOWNSHIP 32 SOUTH, RANGE 2 WEST
FOUND 3" BRASS CAP
STAMPED O.P.E. 4906, 1970
BT REFERENCES:
1) FOUND 27" FIR WITH HEALED FACE AND TAG DATED 7/30/70
FOUND N 10° E - 37.0'
(RECORD 22" FIR, N 10-1/2° E - 37.0')
2) FOUND 13" FIR WITH HEALED FACE AND TAG DATED 8/17/78
S 55° E - 43.0'
(NO RECORD FOUND FOR BEARING TREE)
3) FOUND 30" DIA. STUMP 2' TALL WITH VISIBLE SCRIBES
S 11° E - 8.4'
(RECORD 36" STUMP, S 11° E - 8.0')
4) FOUND 7" TALL STUMP (ROTTING) AND TAG DATED 7/30/70
S 49° W - 14.0'
(RECORD 27" FIR, S 49° W - 14.0')
5) FOUND 31" FIR WITH HEALED FACE AND TAG DATED 9/86
S 65° W - 22.1'
6) FOUND 32" FIR WITH HEALED FACE AND TAG DATED 9/86
N 28-1/2° W - 46.5'
(RECORD 25" FIR, N 28-1/2° W - 46.6')

(142759)
REFERENCE NO. GCDB 540-200
1/4 CORNER SECTIONS 26/35
TOWNSHIP 32 SOUTH, RANGE 2 WEST
FOUND 2.5" BRASS CAP
STAMPED JACKSON COUNTY 1975
BT REFERENCES:
1) FOUND 35" FIR WITH HEALED FACE SET TAG DATED 8/28/14
FOUND N 38° E - 29.7' TO NAIL SIDE CENTER (RECORD 34" FIR, N 38-1/2° E - 29.7')
2) FOUND 6" TALL ROTTEN STUMP WITH HEALED FACE
FOUND S 79° E - 19.3'
(RECORD 32"x8" TALL SNAG, S 77-1/2° E - 18.48')
3) FOUND 12" FIR WITH HEALED FACE SET TAG DATED 8/28/14
FOUND S 16° E - 48.45' TO NAIL SIDE CENTER (RECORD 7" W. FIR, S 19° E - 48.3')
4) FOUND 37" FIR WITH HEALED FACE
S 45° E - 11.7'
(NO RECORD INFO WAS FOUND ON THIS BT.)
5) FOUND 13.5" FIR WITH HEALED FACE SET TAG DATED 8/28/14
FOUND N 65° W - 26.45' TO NAIL SIDE CENTER (RECORD 8" W. FIR, N 64-3/4° W, 26.46')

(142754)
REFERENCE NO. C.S. 4344
1/4 CORNER SECTIONS 35/36
TOWNSHIP 32 SOUTH, RANGE 2 WEST
FOUND 2-1/2" BRASS CAP
STAMPED RLS 2268, 1991
BT REFERENCES:
1) 18" FIR WITH HEALED FACE AND TAG DATED 7/91
N 09° W - 20.0'
(NO RECORD FOUND FOR BEARING TREE)
2) 17.5" FIR WITH HEALED FACE AND TAG DATED 7/91
N 87° E - 23.0' TO NAIL SIDE CENTER (NO RECORD FOUND FOR BEARING TREE)
3) FOUND 23.5" FIR WITH HEALED FACE AND TAG DATED 7/70
FOUND S 28° E - 9.6' TO NAIL SIDE CENTER (RECORD 10" FIR, S 28° E - 9.0')
4) FOUND 29" FIR WITH HEALED FACE AND TAG DATED 7/70
FOUND S 12° W - 80.0'
(RECORD 29" FIR, S 12° W - 80.0')

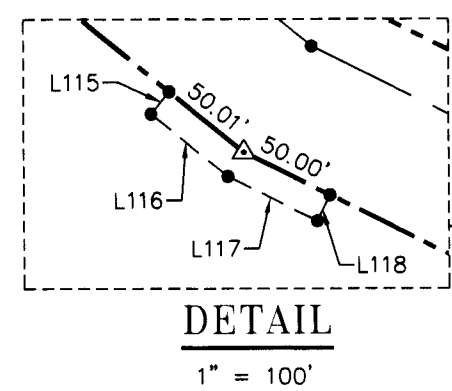
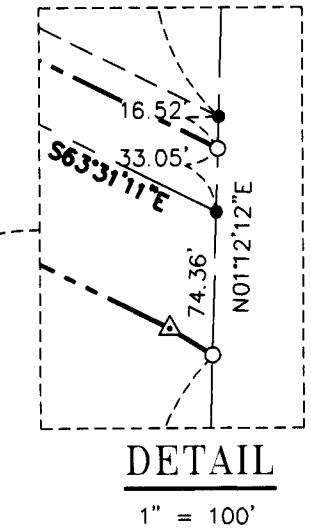

LINE TABLE

Line #	Direction	Length
L105	S39°19'54"E	271.40'
L106	S89°09'00"E	65.44'
L107	N56°44'16"E	111.96'
L108	N76°19'56"E	54.40'
L109	S50°54'12"E	111.08'
L110	S63°31'11"E	149.32'
L111	S22°03'51"W	120.36'
L112	S63°31'11"E	287.89'
L113	S16°26'49"E	20.49'
L114	S63°31'11"E	214.93'
L115	S39°02'32"W	15.00'
L116	S50°54'12"E	51.66'
L117	S63°31'11"E	51.66'
L118	N26°28'49"E	15.00'

LEGEND

- SET 5/8" X 24" REBAR WITH 1 1/4" YELLOW PLASTIC CAP (KLEIN & ASSOC PLS 59002)
- ⊙ SET 5/8" X 24" REBAR WITH 1 1/4" YELLOW PLASTIC CAP (DYER PARTNER LS 2340)
- △ SET 5/8" X 24" REBAR WITH 1 1/4" YELLOW PLASTIC CAP (4 RIVERS SURVEYING LS 69260)
- COMPUTED POINT, NOT MONUMENTED
- ▽ FOUND QUARTER CORNER SEE CORNER NOTES
- ✱ FOUND SECTION CORNER SEE CORNER NOTES
- ⊠ QUARTER CORNER NOT SEARCHED SHOWN FOR REFERENCE ONLY
- ⊡ SECTION CORNER NOT SEARCHED SHOWN FOR REFERENCE ONLY
- ① POINT NUMBER
- RM REFERENCE MONUMENT
- W.M. WILLAMETTE MERIDIAN
- {xxx.xx'} GROUND DISTANCE
- (xxx.xx') RECORD DISTANCE PER REFERENCED SURVEY
- R1 REFERENCED SURVEY
- PROPOSED ALIGNMENT
- - - - - TEMPORARY CONSTRUCTION EASEMENT
- - - - - TEMPORARY WORK AREA

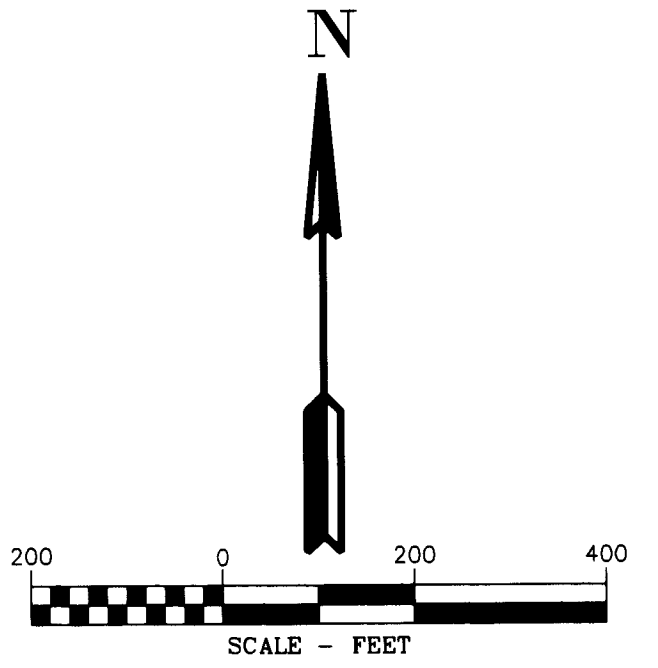

REGISTERED PROFESSIONAL LAND SURVEYOR
James M. Klein
OREGON
JULY 12, 2005
JAMES M. KLEIN
59002
Expires 6-30-2017

KA
Klein & Associates, Inc.
ENGINEERING • SURVEYING • PLANNING
1411 13th Street • Hood River, OR 97031
TEL: 541-386-3322 • FAX: 541-386-2515

REGISTERED PROFESSIONAL LAND SURVEYOR
Craig R. McCulloch
OREGON
JULY 09, 2002
CRAIG R. MCCULLOUGH
69260
Expires 12-31-2016

4 Rivers Surveying Inc.
1710 Shady Lane, EMMETT IDAHO
PHONE: 855-477-6701

REGISTERED PROFESSIONAL LAND SURVEYOR
Douglas A. Popham
OREGON
JULY 14, 1998
DOUGLAS A. POPHAM
2877
Expires 12-31-2016

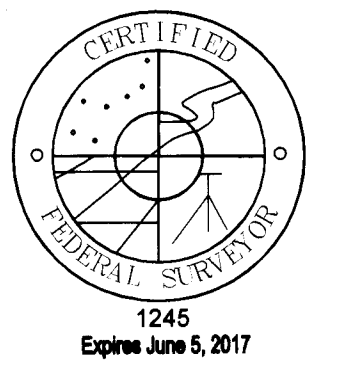

Primm Land Surveying, Inc.
1340 NE 4th Street, Hermiston, OR 97838
TEL (541) 564-7887 FAX (541) 567-8020

PACIFIC CONNECTOR GAS PIPELINE PROJECT
PACIFIC CONNECTOR GAS PIPELINE, LP
MAP OF SURVEY
SECTION 35
TOWNSHIP 32 SOUTH, RANGE 2 WEST, W.M.
JACKSON COUNTY OREGON

Pacific Connector GAS PIPELINE

DRAWN BY: GJD	DATE: 04-02-2015	ISSUED FOR BID:	SCALE: 1" = 200'
CHECKED BY:	DATE:	ISSUED FOR CONSTRUCTION:	
APPROVED BY:	DATE:	DRAWING NUMBER:	SHEET 5 OF 5

MAP OF SURVEY

LOCATED IN THE
S 1/2 OF SECTION 26
TOWNSHIP 32 SOUTH, RANGE 2 WEST, WILLAMETTE MERIDIAN
JACKSON COUNTY, OREGON

FILED
Date 8/19/15 By PB
This Survey Consists Of:
5 sheet(s) Map
2 page(s) Narrative
JACKSON COUNTY SURVEYOR

JACKSON COUNTY SURVEYOR'S OFFICE
SURVEY NO. 21794
FILED 8-19-15
BY PB

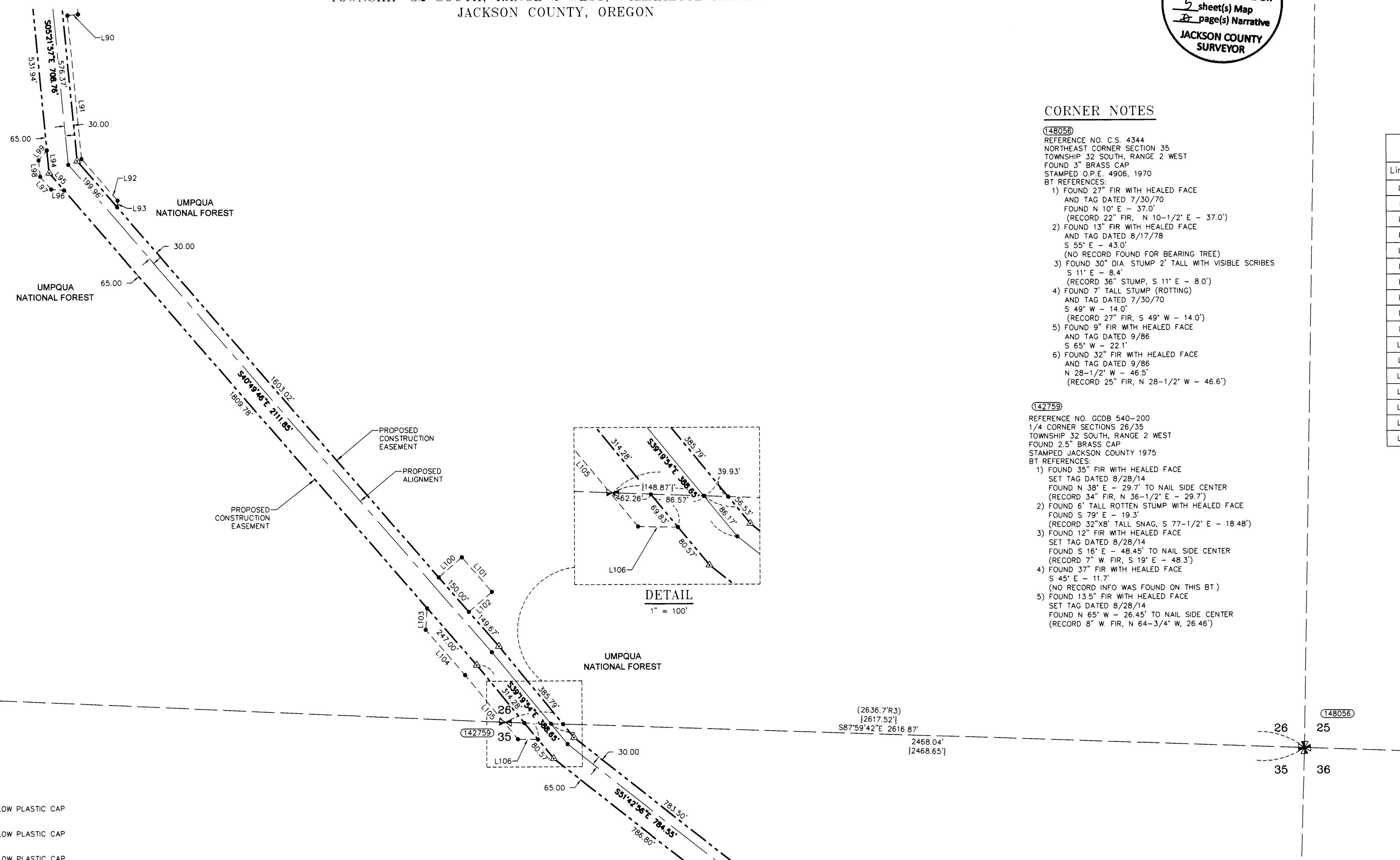

CORNER NOTES

- (148056)**
REFERENCE NO. C.S. 4344
NORTHEAST CORNER SECTION 35
TOWNSHIP 32 SOUTH, RANGE 2 WEST
FOUND 3" BRASS CAP
STAMPED O.P.E. 4906, 1970
BT REFERENCES:
1) FOUND 27" FIR WITH HEALED FACE AND TAG DATED 7/30/70
FOUND N 10° E - 37.0'
(RECORD 22" FIR, N 10-1/2° E - 37.0')
2) FOUND 13" FIR WITH HEALED FACE AND TAG DATED 8/17/78
S 55° E - 43.0'
(NO RECORD FOUND FOR BEARING TREE)
3) FOUND 30" DIA. STUMP 2' TALL WITH VISIBLE SCRIBES
S 11° E - 8.4'
(RECORD 36" STUMP, S 11° E - 8.0')
4) FOUND 7" TALL STUMP (ROTTING) AND TAG DATED 7/30/70
S 49° W - 14.0'
(RECORD 27" FIR, S 49° W - 14.0')
5) FOUND 9" FIR WITH HEALED FACE AND TAG DATED 9/86
S 65° W - 22.1'
6) FOUND 32" FIR WITH HEALED FACE AND TAG DATED 9/86
N 28-1/2° W - 46.5'
(RECORD 25" FIR, N 28-1/2° W - 46.6')
- (142759)**
REFERENCE NO. GCDB 540-200
1/4 CORNER SECTIONS 26/35
TOWNSHIP 32 SOUTH, RANGE 2 WEST
FOUND 2.5" BRASS CAP
STAMPED JACKSON COUNTY 1975
BT REFERENCES:
1) FOUND 35" FIR WITH HEALED FACE SET TAG DATED 8/28/14
FOUND N 38° E - 29.7' TO NAIL SIDE CENTER
(RECORD 34" FIR, N 36-1/2° E - 29.7')
2) FOUND 6" TALL ROTTEN STUMP WITH HEALED FACE
FOUND S 79° E - 19.3'
(RECORD 32"X8" TALL SNAG, S 77-1/2° E - 18.48')
3) FOUND 12" FIR WITH HEALED FACE SET TAG DATED 8/28/14
FOUND S 16° E - 48.45' TO NAIL SIDE CENTER
(RECORD 7" W. FIR, S 19° E - 48.3')
4) FOUND 37" FIR WITH HEALED FACE
S 45° E - 11.7'
(NO RECORD INFO WAS FOUND ON THIS BT.)
5) FOUND 13.5" FIR WITH HEALED FACE SET TAG DATED 8/28/14
FOUND N 65° W - 26.45' TO NAIL SIDE CENTER
(RECORD 8" W. FIR, N 64-3/4° W. 26.46')

Line #	Direction	Length
L90	S84°30'49"W	35.00'
L91	S05°21'57"E	471.60'
L92	S40°49'46"E	180.17'
L93	S04°10'14"W	21.21'
L94	S05°21'57"E	75.00'
L95	S40°49'46"E	75.00'
L96	S85°49'46"E	42.43'
L97	S40°49'46"E	54.59'
L98	S05°21'57"E	54.59'
L99	S39°38'03"W	42.43'
L100	N49°10'14"E	100.00'
L101	S40°49'46"E	150.00'
L102	S49°10'14"W	100.00'
L103	S04°10'14"W	70.71'
L104	S40°49'46"E	196.35'
L105	S39°19'54"E	271.40'
L106	S89°09'00"E	65.44'

LEGEND

- SET 5/8" X 24" REBAR WITH 1 1/4" YELLOW PLASTIC CAP (KLEIN & ASSOC. PLS 59002)
- ⊙ SET 5/8" X 24" REBAR WITH 1 1/4" YELLOW PLASTIC CAP (DYER PARTNER LS 2340)
- △ SET 5/8" X 24" REBAR WITH 1 1/4" YELLOW PLASTIC CAP (4 RIVERS SURVEYING LS 69260)
- COMPUTED POINT, NOT MONUMENTED
- ⊠ FOUND QUARTER CORNER SEE CORNER NOTES
- ⊞ FOUND SECTION CORNER SEE CORNER NOTES
- ⊠ QUARTER CORNER NOT SEARCHED SHOWN FOR REFERENCE ONLY
- ⊞ SECTION CORNER NOT SEARCHED SHOWN FOR REFERENCE ONLY
- (100000) POINT NUMBER
- RM REFERENCE MONUMENT
- W.M. WILLAMETTE MERIDIAN
- {xxx.xx'} GROUND DISTANCE PER REFERENCED SURVEY
- (xxx.xx') REFERENCED SURVEY
- PROPOSED ALIGNMENT
- - - - - TEMPORARY CONSTRUCTION EASEMENT
- - - - - TEMPORARY WORK AREA

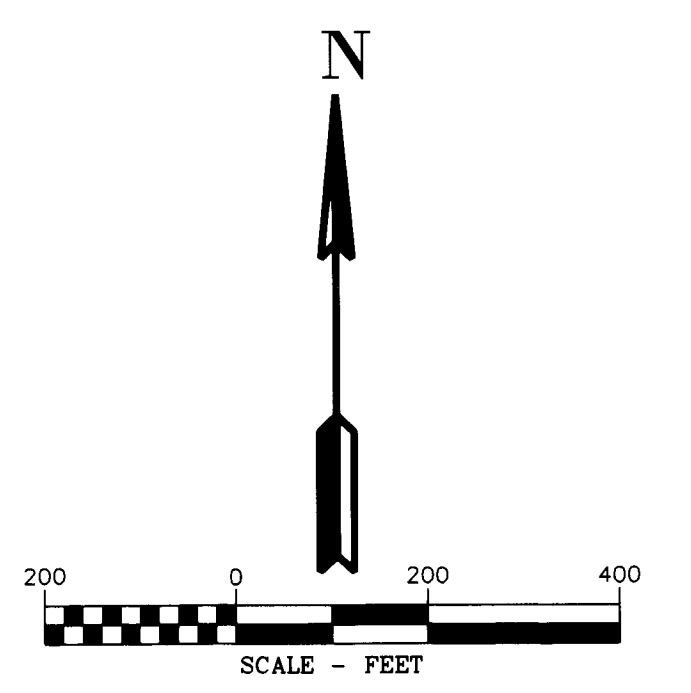

REGISTERED PROFESSIONAL LAND SURVEYOR
Douglas A. Popham
OREGON JULY 14 1988
DOUGLAS A. POPHAM 2877
Expires 12-31-2016

REGISTERED PROFESSIONAL LAND SURVEYOR
CRAIG R. McCULLOUGH
OREGON JULY 28 2002
CRAIG R. McCULLOUGH 69260
Expires 12-31-2016

Primm Land Surveying, Inc.
1340 NE 4th Street, Hermiston, OR 97838
TEL (541) 564-7887 FAX (541) 567-8020

4 Rivers Surveying Inc.
1310 Shady Lane, Emmett, IDAHO
PHONE: 875-477-6101

REGISTERED PROFESSIONAL LAND SURVEYOR
James M. Klein
OREGON JULY 12 2005
JAMES M. KLEIN 59002
Expires 6-30-2017
Klein & Associates, Inc.
ENGINEERING • SURVEYING • PLANNING
1411 13th Street • Hood River, OR 97031
TEL: 541-366-3322 • FAX: 541-366-2515

PACIFIC CONNECTOR GAS PIPELINE PROJECT
PACIFIC CONNECTOR GAS PIPELINE, LP
MAP OF SURVEY
SECTION 26
TOWNSHIP 32 SOUTH, RANGE 2 WEST, W.M.
JACKSON COUNTY OREGON

DRAWN BY: GJD	DATE: 04-02-2015	ISSUED FOR BID:	SCALE: 1" = 200'
CHECKED BY:	DATE:	ISSUED FOR CONSTRUCTION:	SHEET 4
APPROVED BY:	DATE:	DRAWING NUMBER:	OF 5

MAP OF SURVEY

LOCATED IN THE
NW 1/4 OF SECTION 26 AND THE NE 1/4 OF SECTION 27
TOWNSHIP 32 SOUTH, RANGE 2 WEST, WILLAMETTE MERIDIAN
JACKSON COUNTY, OREGON

JACKSON COUNTY
SURVEYOR'S OFFICE
SURVEY NO. **21794**
FILED **8-19-15**
BY **PB**

FILED
Date **8/19/15** By **PB**
This Survey Consists Of:
3 sheet(s) Map
8 page(s) Narrative
JACKSON COUNTY
SURVEYOR

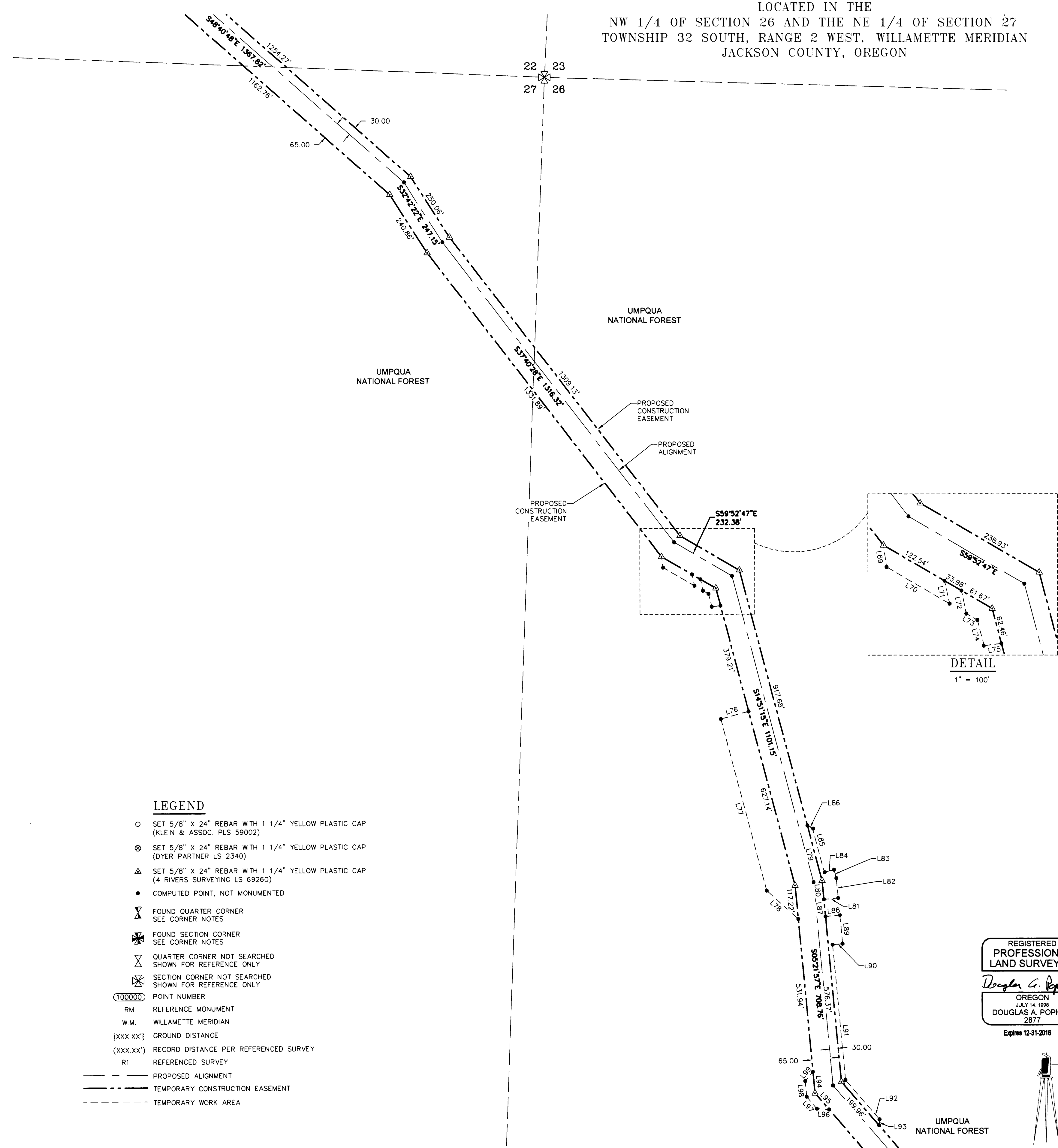

Line #	Direction	Length
L69	S08°02'38"E	38.16'
L70	S59°52'47"E	126.56'
L71	N12°29'31"W	40.76'
L72	S12°09'51"E	40.55'
L73	S59°52'47"E	21.95'
L74	S14°51'15"E	46.05'
L75	N82°40'52"E	30.26'
L76	S75°09'02"W	100.00'
L77	S14°51'15"E	618.85'
L78	S47°55'17"E	147.86'
L79	S14°51'15"E	198.40'
L80	S05°21'57"E	65.82'
L81	S84°30'48"W	50.00'
L82	S05°21'57"E	69.86'
L83	S14°51'15"E	30.81'
L84	N75°08'44"E	35.00'
L85	S14°51'15"E	156.73'
L86	S59°50'47"E	21.22'
L87	S05°21'57"E	59.48'
L88	N84°30'48"E	50.00'
L89	S05°21'57"E	100.00'
L90	S84°30'49"W	35.00'
L91	S05°21'57"E	471.60'
L92	S40°49'46"E	180.17'
L93	S04°10'14"W	21.21'
L94	S05°21'57"E	75.00'
L95	S40°49'46"E	75.00'
L96	S85°49'46"E	42.43'
L97	S40°49'46"E	54.59'
L98	S05°21'57"E	54.59'
L99	S39°38'03"W	42.43'

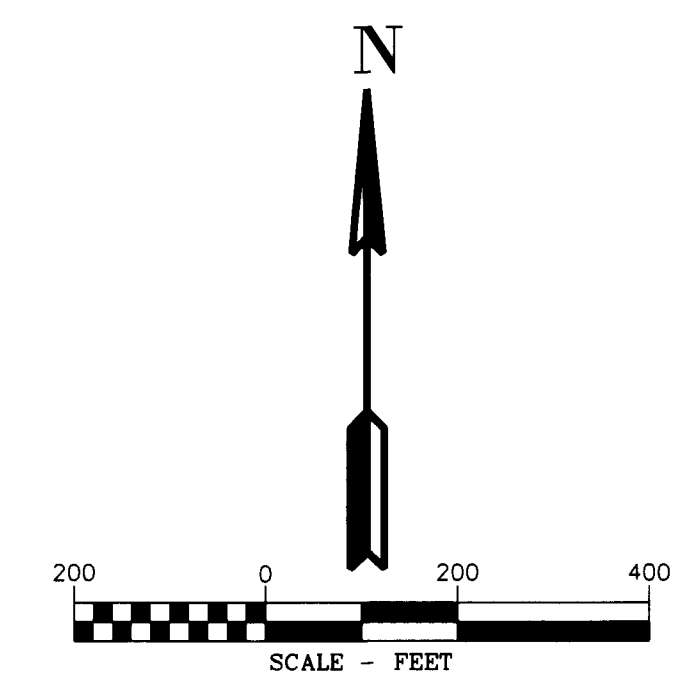

- LEGEND**
- SET 5/8" X 24" REBAR WITH 1 1/4" YELLOW PLASTIC CAP (KLEIN & ASSOC. PLS 59002)
 - ⊗ SET 5/8" X 24" REBAR WITH 1 1/4" YELLOW PLASTIC CAP (DYER PARTNER LS 2340)
 - △ SET 5/8" X 24" REBAR WITH 1 1/4" YELLOW PLASTIC CAP (4 RIVERS SURVEYING LS 69260)
 - COMPUTED POINT, NOT MONUMENTED
 - ▽ FOUND QUARTER CORNER SEE CORNER NOTES
 - ✱ FOUND SECTION CORNER SEE CORNER NOTES
 - ⊗ QUARTER CORNER NOT SEARCHED SHOWN FOR REFERENCE ONLY
 - ⊗ SECTION CORNER NOT SEARCHED SHOWN FOR REFERENCE ONLY
 - ⑩ POINT NUMBER
 - RM REFERENCE MONUMENT
 - W.M. WILLAMETTE MERIDIAN
 - {XXX.XX'} GROUND DISTANCE
 - {XXX.XX'} RECORD DISTANCE PER REFERENCED SURVEY
 - R1 REFERENCED SURVEY
 - PROPOSED ALIGNMENT
 - - - - - TEMPORARY CONSTRUCTION EASEMENT
 - - - - - TEMPORARY WORK AREA

REGISTERED PROFESSIONAL LAND SURVEYOR
Craig R. McCullough
OREGON
JULY 09, 2002
CRAIG R. MCCULLOUGH
69260
Expires 12-31-2016

REGISTERED PROFESSIONAL LAND SURVEYOR
James M. Klein
OREGON
JULY 12, 2005
JAMES M. KLEIN
69002
Expires 6-30-2017

4 Rivers Surveying Inc.
1310 Shady Lane, EMMETT IDAHO
PHONE: 855-477-4901

KA
Klein & Associates, Inc.
ENGINEERING • SURVEYING • PLANNING
1411 13th Street • Hood River, OR 97031
TEL: 541-386-3322 • FAX: 541-386-2515

REGISTERED PROFESSIONAL LAND SURVEYOR
Douglas A. Popham
OREGON
JULY 14, 1998
DOUGLAS A. POPHAM
2877
Expires 12-31-2016

CERTIFIED
FEDERAL SURVEYOR
1245
Expires June 5, 2017

Primm Land Surveying, Inc.
1340 NE 4th Street, Hermiston, OR 97838
TEL (541) 564-7887 FAX (541) 567-8020

PACIFIC CONNECTOR GAS PIPELINE PROJECT
PACIFIC CONNECTOR GAS PIPELINE, LP
MAP OF SURVEY
SECTION 27 & 26
TOWNSHIP 32 SOUTH, RANGE 2 WEST, W.M.
JACKSON COUNTY OREGON

Pacific Connector
GAS PIPELINE

DRAWN BY: GJD	DATE: 04-02-2015	ISSUED FOR BID:	SCALE: 1" = 200'
CHECKED BY:	DATE:	ISSUED FOR CONSTRUCTION:	
APPROVED BY:	DATE:	DRAWING NUMBER:	SHEET 3 OF 5

MAP OF SURVEY

LOCATED IN THE
S 1/2 OF SECTION 22
TOWNSHIP 32 SOUTH, RANGE 2 WEST, WILLAMETTE MERIDIAN
JACKSON COUNTY, OREGON

JACKSON COUNTY
SURVEYOR'S OFFICE
SURVEY NO. **21794**
FILED **8-19-15**
BY **PB**

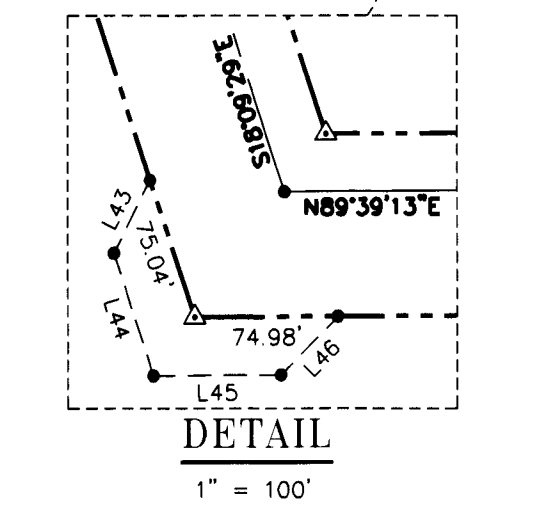
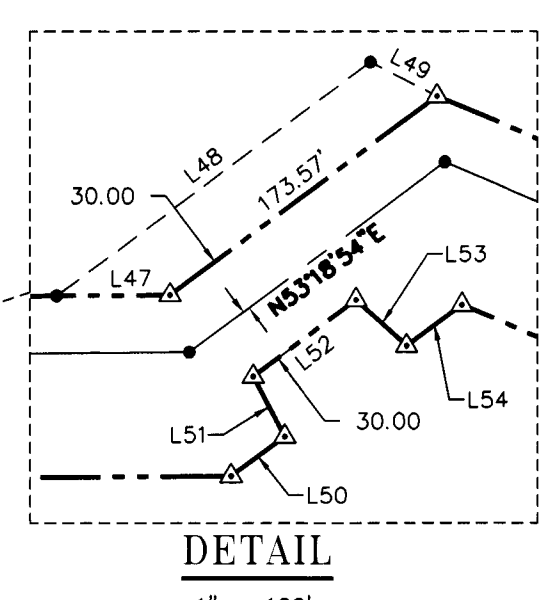
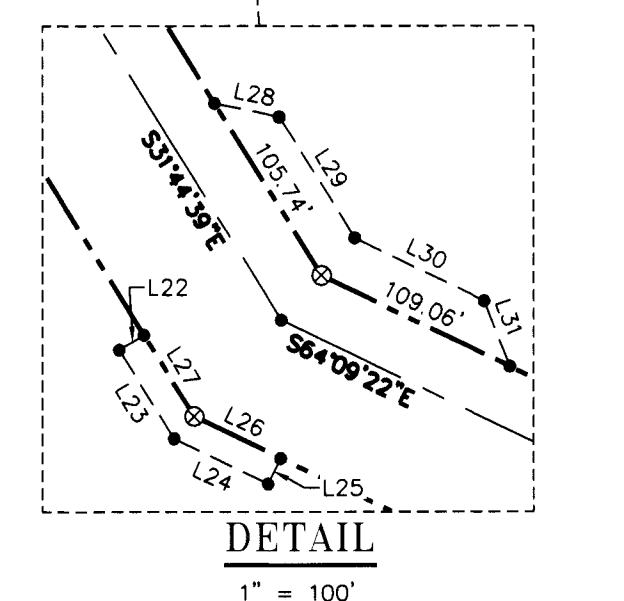
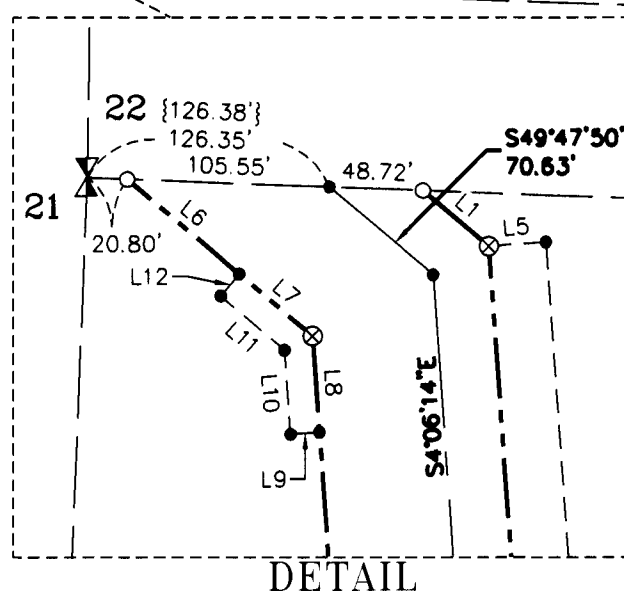
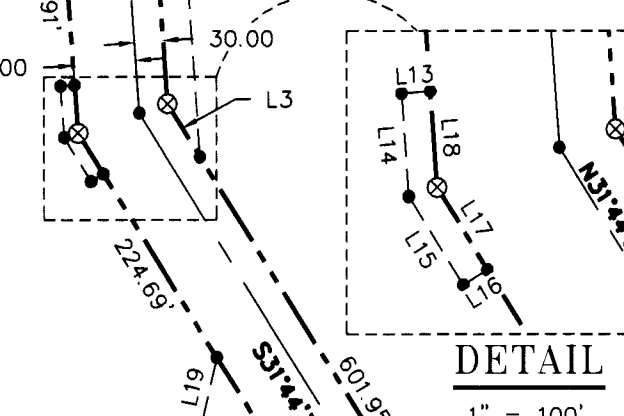
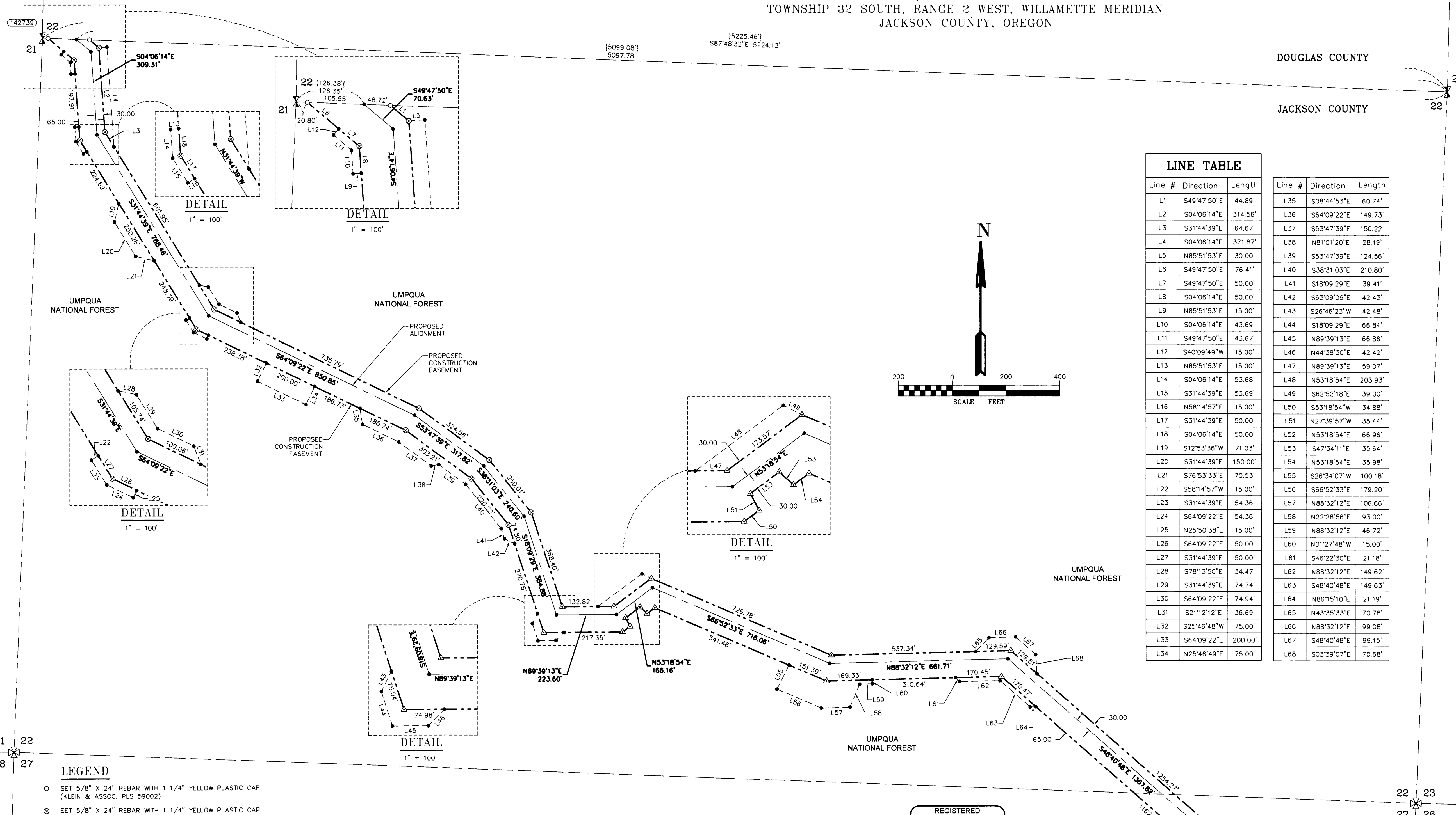

LINE TABLE			LINE TABLE		
Line #	Direction	Length	Line #	Direction	Length
L1	S49°47'50"E	44.89'	L35	S08°44'53"E	60.74'
L2	S04°06'14"E	314.56'	L36	S64°09'22"E	149.73'
L3	S31°44'39"E	64.67'	L37	S53°47'39"E	150.22'
L4	S04°06'14"E	371.87'	L38	N81°01'20"E	28.19'
L5	N85°51'53"E	30.00'	L39	S53°47'39"E	124.56'
L6	S49°47'50"E	76.41'	L40	S38°31'03"E	210.80'
L7	S49°47'50"E	50.00'	L41	S18°09'29"E	39.41'
L8	S04°06'14"E	50.00'	L42	S63°09'06"E	42.43'
L9	N85°51'53"E	15.00'	L43	S26°46'23"W	42.48'
L10	S04°06'14"E	43.69'	L44	S18°09'29"E	66.84'
L11	S49°47'50"E	43.67'	L45	N89°39'13"E	66.86'
L12	S40°09'49"W	15.00'	L46	N44°38'30"E	42.42'
L13	N85°51'53"E	15.00'	L47	N89°39'13"E	59.07'
L14	S04°06'14"E	53.68'	L48	N53°18'54"E	203.93'
L15	S31°44'39"E	53.69'	L49	S62°52'18"E	39.00'
L16	N58°14'57"E	15.00'	L50	S53°18'54"W	34.88'
L17	S31°44'39"E	50.00'	L51	N27°39'57"W	35.44'
L18	S04°06'14"E	50.00'	L52	N53°18'54"E	66.96'
L19	S12°53'36"W	71.03'	L53	S47°34'11"E	35.64'
L20	S31°44'39"E	150.00'	L54	N53°18'54"E	35.98'
L21	S76°53'33"E	70.53'	L55	S26°34'07"W	100.18'
L22	S58°14'57"W	15.00'	L56	S66°52'33"E	179.20'
L23	S31°44'39"E	54.36'	L57	N88°32'12"E	106.66'
L24	S64°09'22"E	54.36'	L58	N22°28'56"E	93.00'
L25	N25°50'38"E	15.00'	L59	N88°32'12"E	46.72'
L26	S64°09'22"E	50.00'	L60	N01°27'48"W	15.00'
L27	S31°44'39"E	50.00'	L61	S46°22'30"E	21.18'
L28	S78°13'50"E	34.47'	L62	N88°32'12"E	149.62'
L29	S31°44'39"E	74.74'	L63	S48°40'48"E	149.63'
L30	S64°09'22"E	74.94'	L64	N86°15'10"E	21.19'
L31	S21°12'12"E	36.69'	L65	N43°35'33"E	70.78'
L32	S25°46'48"W	75.00'	L66	N88°32'12"E	99.08'
L33	S64°09'22"E	200.00'	L67	S48°40'48"E	99.15'
L34	N25°46'48"E	75.00'	L68	S03°39'07"E	70.68'

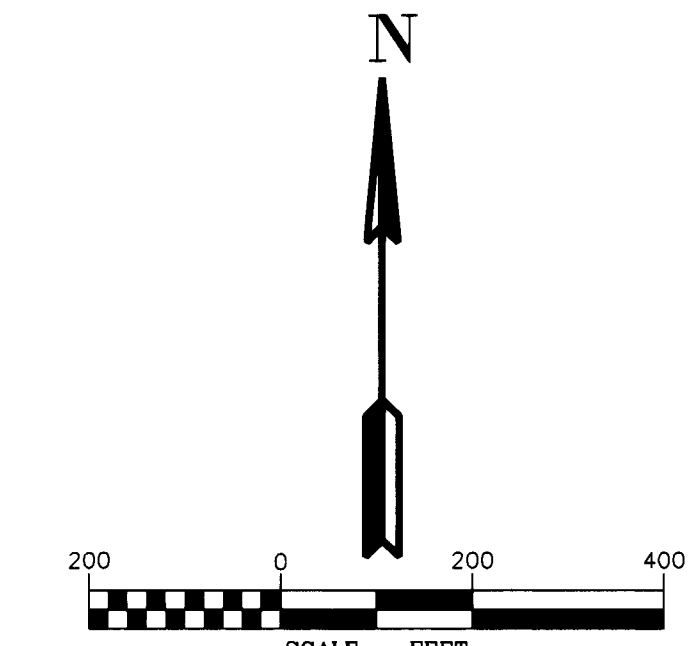

CORNER NOTES

(142739)
REFERENCE NO. GCCB 400-340
1/4 CORNER SECTIONS 21/22
TOWNSHIP 32 SOUTH, RANGE 2 WEST
FOUND 3" BRASS CAP
STAMPED QLS 536, 1968 AND CS 1988
BT REFERENCES:
1) FOUND 29" WHITE FIR WITH HEALED FACE
AND TAG DATED 10/13
FOUND N 76° W - 45.4' TO NAIL SIDE CENTER
(RECORD 15" WHITE FIR, N 76° W - 46.4')
2) FOUND 15" CEDAR WITH HEALED FACE
AND TAG DATED 10/13
FOUND S 15° E - 9.0' TO NAIL SIDE CENTER
(RECORD 6" CEDAR, S 23° E - 9.0')

(142745)
REFERENCE NO. GCCB 500-340
1/4 CORNER SECTIONS 22/23
TOWNSHIP 32 SOUTH, RANGE 2 WEST
FOUND 3-1/2" BRASS CAP
STAMPED CS 1986
BT REFERENCES:
1) FOUND 12.5" FIR WITH HEALED FACE
AND TAG DATED 8/86
FOUND N 76° E - 28.4'
(RECORD, 10" D. FIR, N 76° E - 28.4')
2) FOUND 19.5" FIR 30" TALL SNAG WITH SCRIBING
AND TAG DATED 8/86
FOUND S 10° W - 9.9'
(RECORD 20" D. FIR, S 8° W - 9.9')
3) SET NEW 10" FIR,
SCRIBED BT (1/4 S22 BT)
AND TAG DATED 8/14
S 55° W - 11.95' TO NAIL SIDE CENTER

FILED
Date **8/19/15** By **PB**
This Survey Consists Of:
5 sheet(s) Map
6 page(s) Narrative
JACKSON COUNTY
SURVEYOR

- LEGEND**
- SET 5/8" X 24" REBAR WITH 1/4" YELLOW PLASTIC CAP (KLEIN & ASSOC. PLS 59002)
 - ⊗ SET 5/8" X 24" REBAR WITH 1/4" YELLOW PLASTIC CAP (DYER PARTNER LS 2340)
 - △ SET 5/8" X 24" REBAR WITH 1/4" YELLOW PLASTIC CAP (4 RIVERS SURVEYING LS 69260)
 - COMPUTED POINT, NOT MONUMENTED
 - ⚡ FOUND QUARTER CORNER
SEE CORNER NOTES
 - ✱ FOUND SECTION CORNER
SEE CORNER NOTES
 - ⊠ QUARTER CORNER NOT SEARCHED
SHOWN FOR REFERENCE ONLY
 - ⊡ SECTION CORNER NOT SEARCHED
SHOWN FOR REFERENCE ONLY
 - ① POINT NUMBER
 - RM REFERENCE MONUMENT
 - W.M. WILLAMETTE MERIDIAN
 - {xxx.xx'} GROUND DISTANCE
 - {xxx.xx'} RECORD DISTANCE PER REFERENCED SURVEY
 - R1 REFERENCED SURVEY
 - PROPOSED ALIGNMENT
 - - - - - TEMPORARY CONSTRUCTION EASEMENT
 - - - - - TEMPORARY WORK AREA

REGISTERED
PROFESSIONAL
LAND SURVEYOR
Douglas G. Popham
OREGON
JULY 14, 1988
DOUGLAS A. POPHAM
2877
Expires June 5, 2018

Primm Land Surveying, Inc.
1340 NE 4th Street, Hermiston, OR 97838
TEL (541) 564-7887 FAX (541) 567-8020

CERTIFIED
FEDERAL
SURVEYOR
1245
Expires June 5, 2017

REGISTERED
PROFESSIONAL
LAND SURVEYOR
Michael W. Erickson
OREGON
JULY 28, 1988
MICHAEL W. ERICKSON
2340
Expires 12-31-2015

**THE DYER PARTNERSHIP
ENGINEERS & PLANNERS, INC.**
1330 Teakwood Avenue / Coos Bay, Oregon 97420
(541) 269-0732 / WWW.DYERPART.COM

REGISTERED
PROFESSIONAL
LAND SURVEYOR
Craig R. McCullough
OREGON
JULY 09, 2002
CRAIG R. MCCULLOUGH
69260
Expires 12-31-2016

4 Rivers Surveying Inc.
1310 Shady Lane, EMMETT IDAHO
PHONE: 855-477-6701

REGISTERED
PROFESSIONAL
LAND SURVEYOR
James M. Klein
OREGON
JULY 12, 2009
JAMES M. KLEIN
59002
Expires 6-30-2017

Klein & Associates, Inc.
ENGINEERING • SURVEYING • PLANNING
1411 13th Street • Hood River, OR 97031
TEL: 541-386-3322 • FAX: 541-386-2515

PACIFIC CONNECTOR GAS PIPELINE PROJECT
PACIFIC CONNECTOR GAS PIPELINE, LP
MAP OF SURVEY
SECTION 22
TOWNSHIP 32 SOUTH, RANGE 2 WEST, W.M.
JACKSON COUNTY OREGON

DRAWN BY: GJD DATE: 04-02-2015 ISSUED FOR BID: SCALE: 1" = 200'
CHECKED BY: DATE: ISSUED FOR CONSTRUCTION:
APPROVED BY: DATE: DRAWING NUMBER: SHEET 2 OF 5