

# Property Line Adjustment - Map of Survey

Located in  
 Northwest quarter of Section 26  
 T 38 S, R 3 W, WM.  
 Jackson County, Oregon  
 July 1, 2015

Jackson County Development Services  
 File No. 439-15-00026-SUB

Approved: *[Signature]* Date 8/4/15

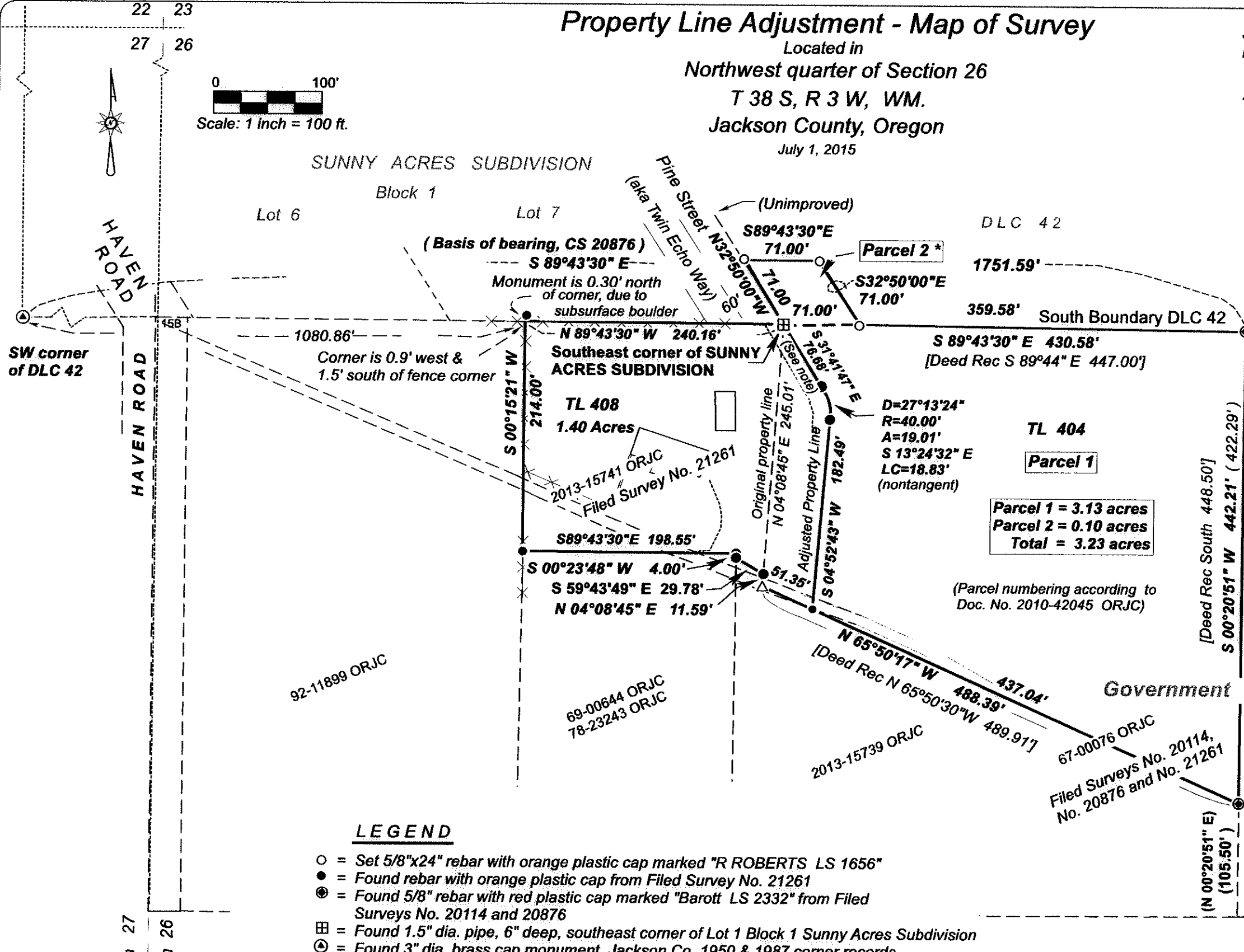

Survey for:  
 Ron Naumann  
 325 Haven Road  
 Jacksonville, Oregon 97530

	TL 408	TL 404
Original area	1.15 ac	3.48 ac
Exchange area	+0.25 ac	-0.25 ac
Adjusted area	1.40 ac	3.23 ac
Adjusted TL 408 = 2015	027453	ORJC
Adjusted TL 404 = 2015	027454	ORJC

Survey by:  
 Roger Roberts, PLS  
 3365 Green Acres Drive  
 Central Point, Oregon 97502

REGISTERED  
 PROFESSIONAL  
 LAND SURVEYOR

*[Signature]*  
 OREGON  
 JULY 14, 1978  
 ROGER R ROBERTS  
 No. 1656

Renewal Date: Dec 31, 2016

RECEIVED  
 DATE 7/15/15  
 \* FILED \*  
 DATE 8/12/15 BY PB  
 This Survey Consists of:  
 1 sheet(s) Map  
 1 pages Narrative  
 JACKSON COUNTY  
 SURVEYOR

NOTE: That 15' easement for ingress and egress created and recorded in Doc. No. 2013-015743 is now terminated by Doc. No. 2015-012658. ORJC

\* = Parcel 2 of that tract described in Doc. No. 2010-42045 ORJC

SURVEY No. 21785

SURVEY NARRATIVE TO COMPLY WITH PARAGRAPH 209.250  
OREGON REVISED STATUTES

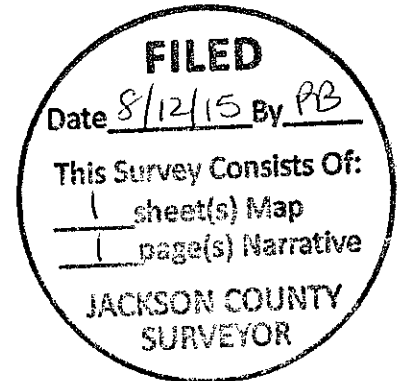

SURVEY FOR: Ron Naumann  
325 Haven Road  
Jacksonville, Oregon 97530

LOCATION: Northwest quarter of Section 26, T38 S, R 3W, WM.  
Jackson County, Oregon

PURPOSE: Property line adjustment to transfer a strip of land that lies between TL 408 and TL 404, both owned by Naumann, from TL 404 to TL 408.  
Jackson Development Services File No. 439-15-00026-SUB.

PROCEDURE: All properties involved lie within the boundaries of Government Lot 3 except for that area labeled as Parcel 2. The private surveys of record within Government Lot 3 are CS 20114, filed in 2008, CS 20876, filed in 2011, and CS 21261, filed by myself in 2012. CS 21261 was an extensive retracement of the prior mentioned surveys, with additional ties to donation land claim and section control, as shown on the map of said survey. This survey follows the boundaries of TL 408 and TL 404 as determined and monumented by the prior mentioned surveys. Therefore this survey was controlled by monuments shown on CS 21261.

Basis of bearing: CS 20876, along the south boundary  
of Donation Land Claim No. 42.

Date: July 1, 2015

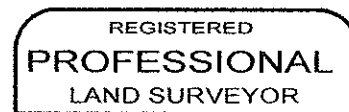

*Roger R. Roberts*

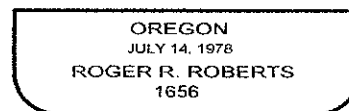

EXPIRES 12-31-16

T38S R3W Sec 26, TL 408 & TL 404

Roger R Roberts  
3365 Green Acres Drive,  
Central Point, OR 97502  
Tel (541) 664-5146