

APPROVAL  
Jackson County Development Services  
Approval: *[Signature]* Date: *Oct. 1, 2014*  
Jackson County Planning  
Planning Action File No. SUB 2014-00016

PROPERTY LINE ADJUSTMENT  
LOCATED IN  
NORTH AND SOUTH 1/2 SECTION 25  
T.38., R.4W., W.M.  
JACKSON COUNTY, OREGON  
FOR

LESLIE AND RACHAEL MARTIN  
11777 HIGHWAY 238  
JACKSONVILLE, OR 97530

KURT WILKENING  
P.O. BOX 3396  
APPLAGATE, OR 97530

LEGEND

- Found BLM Brass Cap Monument and References Group No. 1752 Survey
- Set 5/8" Diameter, 24" Long Iron Pin Witness Corner With Plastic Cap Marked: "CENTER + LS 1071"
- △ Denotes Computed Point - No Monument Found or Set
- ch. Denotes Measurement in Chains - 1 Chain=66.00 Feet
- [ ] Record Distance Per BLM Survey
- ( ) Denotes Deed Record or Survey Data
- Adjusted Property Line
- - - Previous Property Line
- Denotes Center of Creek or River
- - - Denotes Approximate Section Subdivision Lines - Not Determined This Survey
- - - Denotes Donation Land Claim Lines - Not Determined This Survey

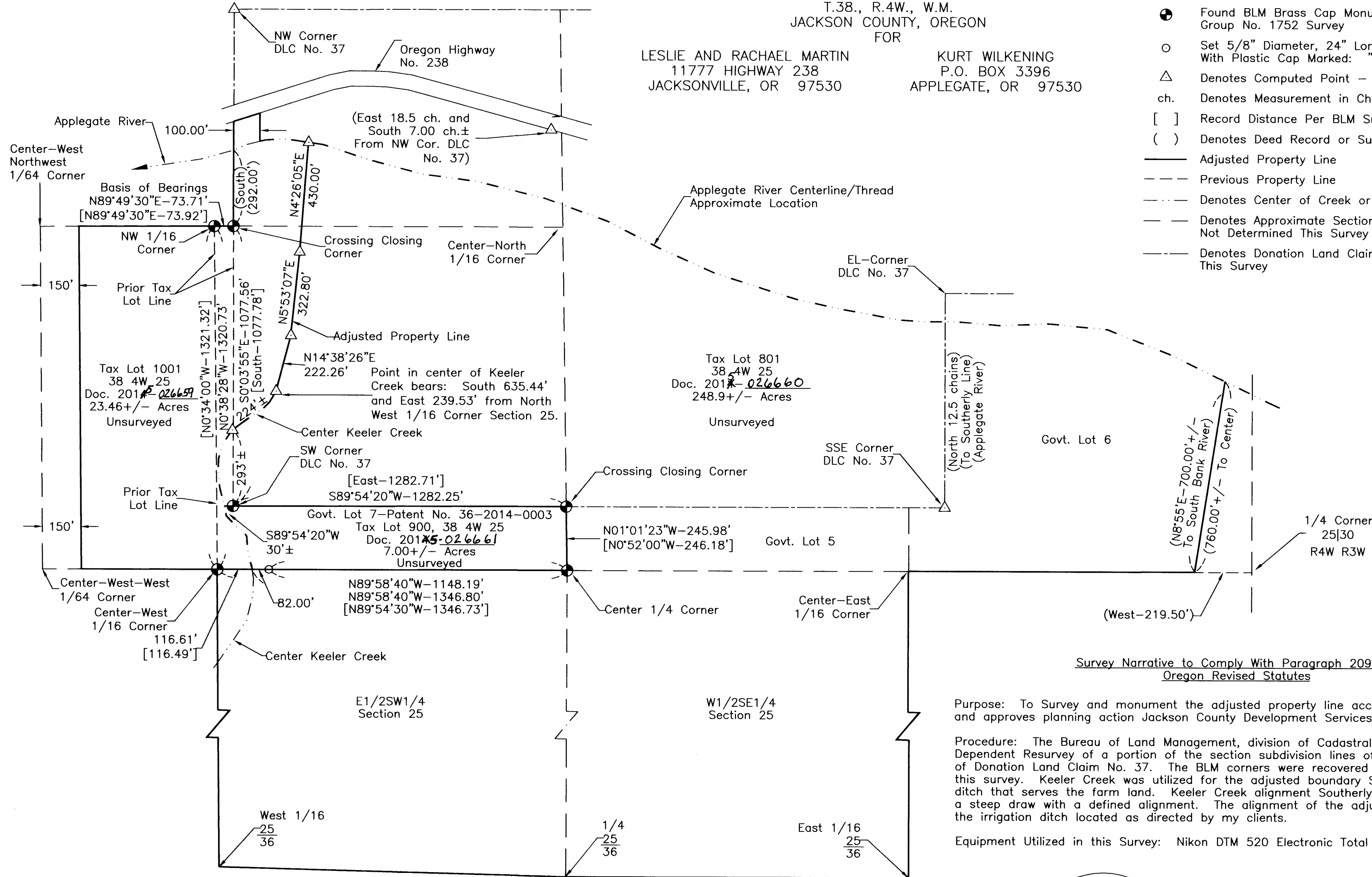

Survey Narrative to Comply With Paragraph 209.250  
Oregon Revised Statutes

Purpose: To Survey and monument the adjusted property line according to client's direction and approves planning action Jackson County Development Services File No. SUB 2014-00016.

Procedure: The Bureau of Land Management, division of Cadastral Surveys had performed a Dependent Resurvey of a portion of the section subdivision lines of Section 25 and boundaries of Donation Land Claim No. 37. The BLM corners were recovered and utilized for control in this survey. Keeler Creek was utilized for the adjusted boundary Southerly of the irrigation ditch that serves the farm land. Keeler Creek alignment Southerly of the irrigation ditch is in a steep draw with a defined alignment. The alignment of the adjusted boundary line North of the irrigation ditch located as directed by my clients.

Equipment Utilized in this Survey: Nikon DTM 520 Electronic Total Station and related equipment.

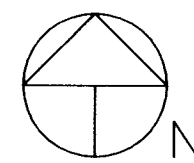

Scale 1" = 300'

Basis of Bearings: Bureau of Land Management Survey  
Date: July 30, 2014

38 4W 25 801/900/1001 Project: Martin/Wilkening 14-18

**\*\*RECEIVED\*\***  
Date *8/10/15* By *PB*  
This Survey Consists of:  
*1* sheet(s) Map  
*8* page(s) Narrative  
JACKSON COUNTY  
SURVEYOR

REGISTERED  
PROFESSIONAL  
LAND SURVEYOR  
*[Signature]*  
OREGON  
JULY 30, 1976  
HAROLD L. CENTER  
1071

SURVEYOR

HAROLD L. CENTER  
2604 David Lane  
Medford, OR 97504  
Phone 541-535-6108  
Oregon Certificate No. 1071

Renews: *12/31/15*