

MAP OF SURVEY
 LOCATED WITHIN
 IN THE SOUTHEAST QUARTER OF SECTION 10,
 TOWNSHIP 37 SOUTH, RANGE 2 WEST,
 WILLAMETTE MERIDIAN, JACKSON COUNTY, OREGON
 FOR
DAN AMES
 1570 S. PEACH ST.
 MEDFORD, OREGON 97501

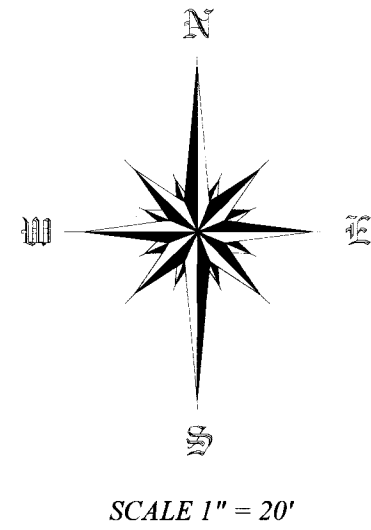

SURVEY NARRATIVE

PURPOSE: TO SURVEY AND MONUMENT A PROPERTY LINE ADJUSTMENT BETWEEN TWO PIECES OF LAND RECORDED IN DOCUMENT NUMBERS 2014-030761 AND 2014-030773 OF THE OFFICIAL RECORDS OF JACKSON COUNTY, OREGON, PER THE REQUEST OF THE CLIENT.

PROCEDURE: THIS SURVEY WAS CONDUCTED USING A LEICA TCRP 1203+ ROBOTIC TOTAL STATION, DISTANCE PRISMS AND A LEICA CSI5 DATA COLLECTOR. THE BASIS OF BEARING HELD WAS SNOWY BUTTE MEADOWS SUBDIVISION FILED AS SURVEY NUMBER 18615 IN THE JACKSON COUNTY, OREGON SURVEYORS OFFICE. ALL MONUMENTS RECOVERED FIT RECORD MEASUREMENTS.

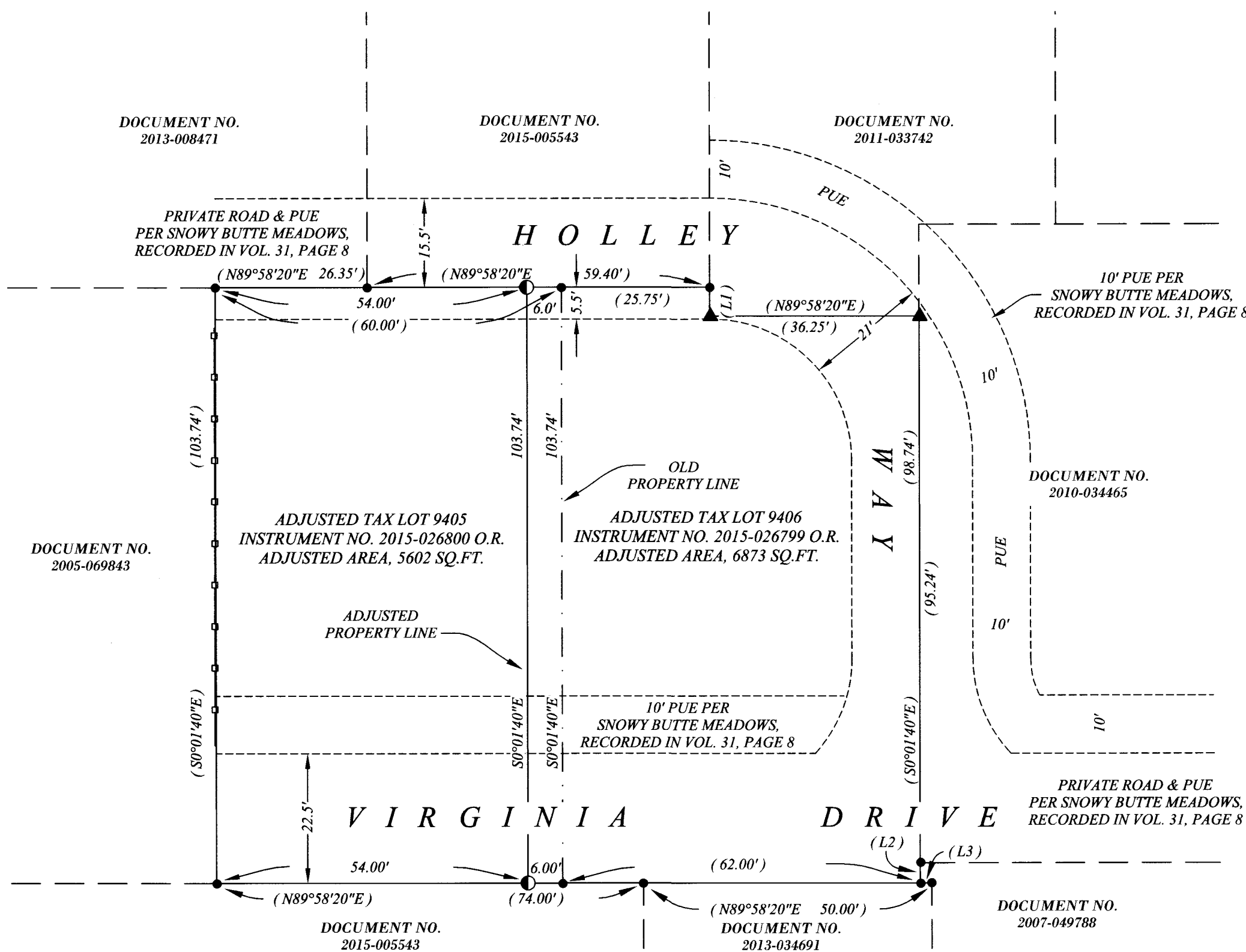

LEGEND

- FOUND YELLOW PLASTIC CAP, "L.J. FRIAR & ASSOC.", FLUSH WITH ASPHALT PER SNOWY BUTTE MEADOWS SUBDIVISION, FILED AS S.N. 18615, ALL IN GOOD CONDITION.
- ▲ FOUND LEAD & TACK IN CURB PER SNOWY BUTTE MEADOWS SUBDIVISION, FILED AS S.N. 18615, ALL IN GOOD CONDITION.
- SET 5/8" X 30" REBAR WITH ORANGE PLASTIC CAP STAMPED "J. MARTIN, PLS 54729".
- S.N. SURVEY NUMBER
- () RECORD AND MEASURED SURVEY DATA PER SNOWY BUTTE MEADOWS SUBDIVISION, FILED AS S.N. 18615.
- SUBJECT PROPERTY
- - - SECONDARY PROPERTY LINE
- WOOD FENCE

** RECEIVED **
 Date 8/6/15 By PB
 This survey consists of
1 sheet(s) Map
8 page(s) Narrative
 JACKSON COUNTY
 SURVEYOR

REGISTERED
 PROFESSIONAL
 LAND SURVEYOR

Jason M. Martin
 OREGON
 MAY 8, 2012
 JASON M. MARTIN
 54729

RENEWS: 1/1/2017

EXAMINED AND APPROVED BY THE CITY OF CENTRAL POINT,
 FILE NUMBER 15021

THIS 6TH DAY OF AUGUST, 2015.

 PLANNING DIRECTOR

NUM	BEARING	DISTANCE
L1	S0°01'40"W	5.00'
L2	S0°01'40"E	3.50'
L3	S89°58'20"W	2.00'

BASIS OF BEARING

THE BASIS OF BEARING FOR THIS SURVEY IS THE SNOWY BUTTE MEADOWS SUBDIVISION, FILED AS SURVEY NUMBER 18615 IN THE JACKSON COUNTY, OREGON SURVEYORS OFFICE.

Assessor's Plat No. 372W10, Tax Lot 9405 & 9406

TO THE POINT LAND SURVEYING

SURVEYED BY:
TO THE POINT LAND SURVEYING, LLC
 P.O. BOX 217
 GOLD HILL, OR 97525
 (541) 840-7587

Date: JULY 29, 2015
 Project No. 0019-15