

SURVEY FOR 2178

MR. JACK M. CARPENTER

SW 1/4 SW 1/4 SEC. 24 T. 37S. R. 2W. W.M.

BY C. LIND MCBETH L.S.

SCALE: 1"=60'

APRIL 1963

63-2

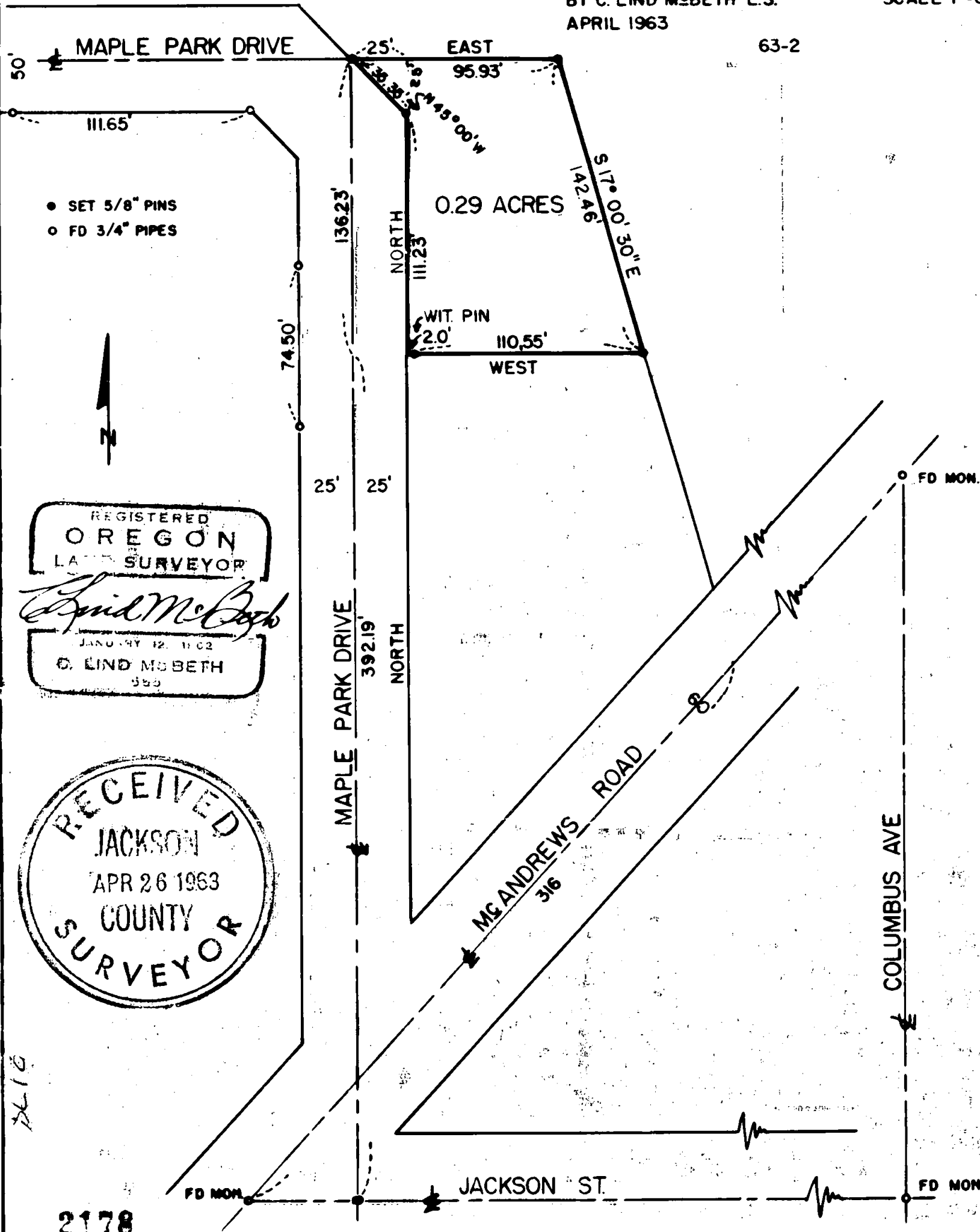

REGISTERED OREGON LAND SURVEYOR

*C. Lind McBeth*

JANUARY 12, 1962  
C. LIND MCBETH  
555

RECEIVED  
JACKSON  
APR 26 1963  
COUNTY  
SURVEYOR

DL16

2178

APR 25 1963

2178

Survey Narrative to comply with O.R.S. 209-250

Survey For: Mr. J. M. Carpenter  
428 Western Ave.  
Medford, Oregon

Purpose of Survey: To establish Property Boundaries.

Survey Location: D.L.C. 88, SW 1/4, SW 1/4 of Section 24 Township 37  
South, Range 2 West, Willamette Meridian, Jackson  
County, Oregon

Basis of Bearing: Previous Survey.

Survey Procedure: I found pipes as shown from Survey No. 1260,  
thereby establishing the centerline of Maple  
Park Drive. Found monuments along McAndrews Road  
and W. Jackson Street using same for control of  
this Survey. The distance shown along McAndrews  
Road as 316 feet was taken from the records of  
Vol. 194, pages 639 and 640 of the Sheriff's  
Deed Records of Jackson County, Oregon., thus  
establishing a control for the Easterly line of  
this Survey. I set a 5/8" Iron Pin as a Witness  
Corner at the Southwest Corner of this Survey as  
the true point falls on a water meter box. This  
Witness Pin is on the South line of this property  
as shown.

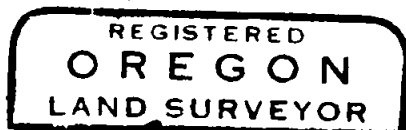

*C. Lind McBeth*

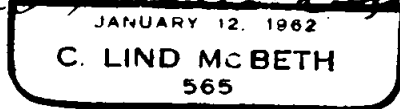

C. Lind McBeth, L. S.  
Jacksonville, Oregon

63-2

