

MAP OF SURVEY

LOCATED IN THE
NW 1/4 AND THE NE 1/4 OF SECTION 11
TOWNSHIP 37 SOUTH, RANGE 3 EAST, W.M.
JACKSON COUNTY, OREGON

JACKSON COUNTY
SURVEYOR'S OFFICE

SURVEY NO. 21779

FILED 8/5/15

BY PB

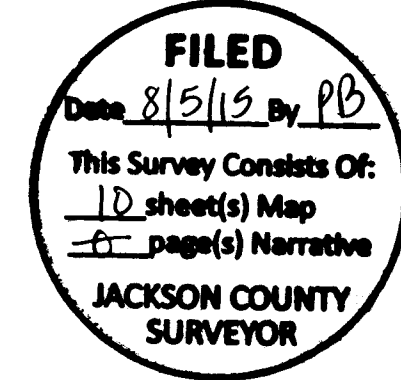

Line #	Direction	Length
L281	N72°17'39"E	368.24'
L282	S74°20'20"E	188.84'
L283	S29°07'00"E	21.13'
L284	S62°38'42"E	70.64'
L285	N72°17'39"E	134.91'
L286	S74°20'20"E	135.41'
L287	N60°53'00"E	70.99'
L288	S80°49'39"E	71.43'
L289	S80°49'39"E	31.49'
L290	S09°14'46"W	30.00'
L291	S80°49'39"E	64.20'
L292	N22°46'58"E	30.87'
L293	S22°59'20"W	51.49'
L294	S80°50'06"E	115.74'
L295	S69°14'36"E	69.96'
L296	N65°45'33"E	28.28'
L297	S69°14'27"E	36.97'
L298	S61°50'11"E	58.09'
L299	S74°59'26"E	93.35'
L300	S70°02'52"E	40.37'
L301	S50°07'34"E	41.34'
L302	S52°07'39"E	144.71'
L303	N85°30'27"W	281.72'
L304	N85°30'27"W	245.39'
L305	S04°32'25"E	52.30'

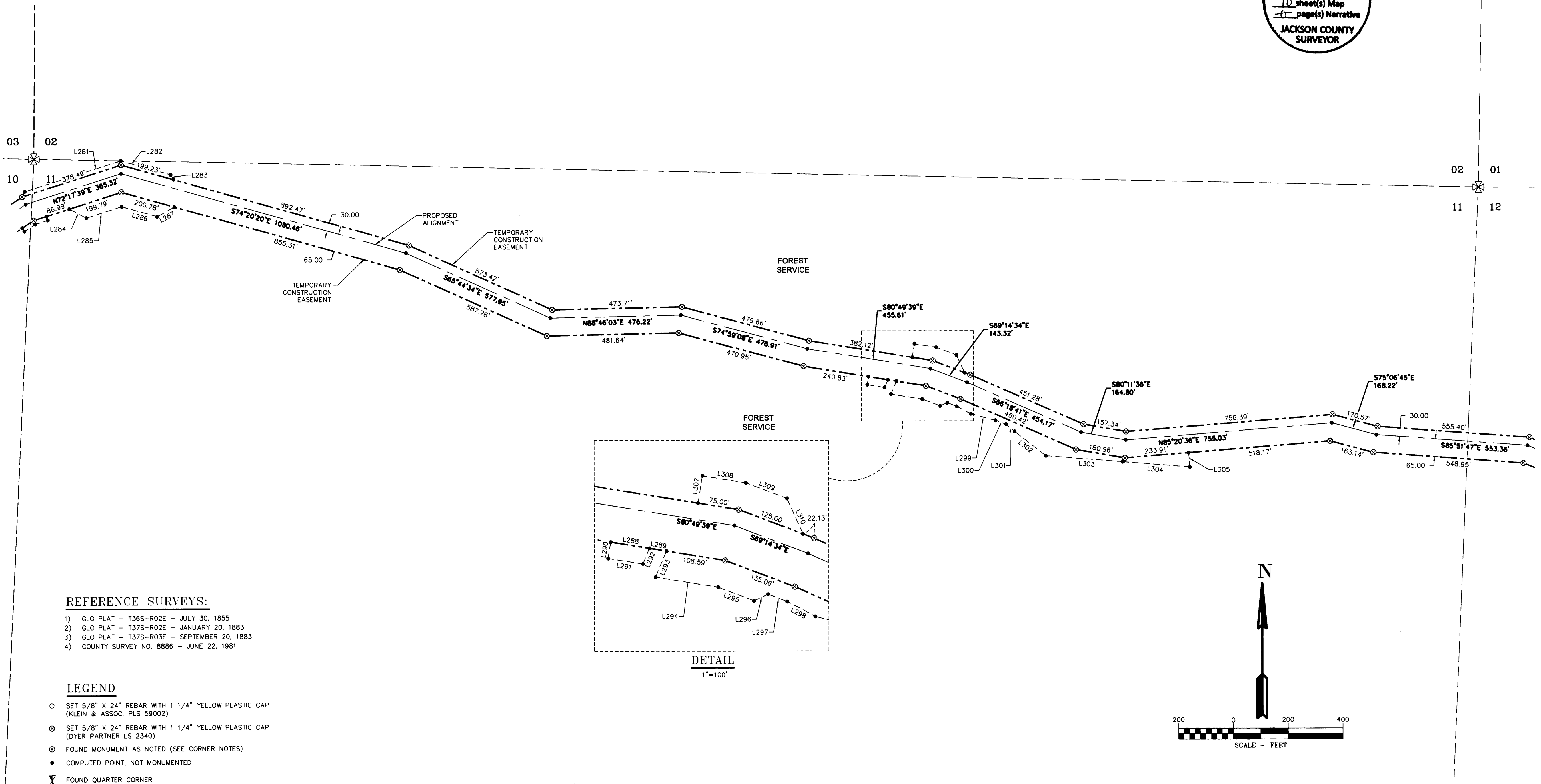

- REFERENCE SURVEYS:**
- 1) GLO PLAT - T36S-R02E - JULY 30, 1855
 - 2) GLO PLAT - T37S-R02E - JANUARY 20, 1883
 - 3) GLO PLAT - T37S-R03E - SEPTEMBER 20, 1883
 - 4) COUNTY SURVEY NO. 8886 - JUNE 22, 1981

- LEGEND**
- SET 5/8" X 24" REBAR WITH 1/4" YELLOW PLASTIC CAP (KLEIN & ASSOC. PLS 59002)
 - ⊗ SET 5/8" X 24" REBAR WITH 1/4" YELLOW PLASTIC CAP (DYER PARTNER LS 2340)
 - ⊙ FOUND MONUMENT AS NOTED (SEE CORNER NOTES)
 - COMPUTED POINT, NOT MONUMENTED
 - ⌵ FOUND QUARTER CORNER SEE CORNER NOTES
 - ⊠ FOUND SECTION CORNER SEE CORNER NOTES
 - ⊘ QUARTER CORNER NOT SEARCHED SHOWN FOR REFERENCE ONLY
 - ⊙ SECTION CORNER NOT SEARCHED SHOWN FOR REFERENCE ONLY
 - ⑩ POINT NUMBER
 - [XXX.XX'] GROUND DISTANCE
 - (XXX.XX') RECORD DISTANCE PER REFERENCED SURVEY
 - W.M. WILLAMETTE MERIDIAN
 - RM REFERENCE MONUMENT
 - R1 REFERENCED SURVEY
 - PROPOSED ALIGNMENT
 - - - - - TEMPORARY CONSTRUCTION EASEMENT
 - TEMPORARY WORK AREA

REGISTERED PROFESSIONAL LAND SURVEYOR
Douglas A. Popham
OREGON JULY 14, 1998
DOUGLAS A. POPHAM 2877
Expires 12-31-2016

Primm Land Surveying, Inc.
1340 NE 4th Street, Hermiston, OR 97838
TEL (541) 564-7887 FAX (541) 567-8020

CERTIFIED FEDERAL SURVEYOR
1245
Expires June 5, 2017

REGISTERED PROFESSIONAL LAND SURVEYOR
Michael W. Erickson
OREGON JULY 26, 1998
MICHAEL W. ERICKSON 2340
Expires 12-31-2015

THE DYER PARTNERSHIP ENGINEERS & PLANNERS, INC.
1330 Teakwood Avenue / Coos Bay, Oregon 97420
(541) 269-0732 / WWW.DYERPART.COM

REGISTERED PROFESSIONAL LAND SURVEYOR
James M. Klein
OREGON JULY 12, 2005
JAMES M. KLEIN 59002
Expires 6-30-2017

Klein & Associates, Inc.
ENGINEERING • SURVEYING • PLANNING
1411 13th Street • Hood River, OR 97031
TEL: 541-386-3322 • FAX: 541-386-2515

PACIFIC CONNECTOR GAS PIPELINE PROJECT
PACIFIC CONNECTOR GAS PIPELINE, LP
MAP OF SURVEY
SECTION 11
TOWNSHIP 37 SOUTH, RANGE 3 EAST, W.M.
JACKSON COUNTY, OREGON

Pacific Connector GAS PIPELINE

DRAWN BY: LIS	DATE: 06-02-2015	ISSUED FOR BID:	SCALE: 1" = 200'
CHECKED BY:	DATE:	ISSUED FOR CONSTRUCTION:	
APPROVED BY:	DATE:	DRAWING NUMBER:	SHEET 9 OF 10

MAP OF SURVEY

LOCATED IN THE
NE 1/4 OF SECTION 10
TOWNSHIP 37 SOUTH, RANGE 3 EAST, W.M.
JACKSON COUNTY, OREGON

JACKSON COUNTY
SURVEYOR'S OFFICE

SURVEY NO. **21779**

FILED **8/5/15**

BY **RPB**

LINE TABLE

Line #	Direction	Length
L233	N78°57'01"E	45.98'
L234	S62°48'23"E	173.82'
L235	N06°27'59"W	120.02'
L236	S73°44'22"E	43.99'
L237	S00°15'21"E	23.19'
L238	S62°49'04"E	257.04'
L239	S27°10'53"W	50.00'
L240	S73°14'24"E	137.13'
L241	N60°40'46"E	69.41'
L242	S73°14'24"E	138.82'
L243	N47°28'41"E	161.47'
L244	N17°29'10"E	66.32'
L245	N10°06'18"W	73.77'
L246	N10°54'25"E	66.73'
L247	N20°40'01"E	78.58'
L248	N38°38'44"E	76.11'
L249	S47°16'04"E	50.13'
L250	N38°38'44"E	8.50'
L251	N17°29'10"E	23.17'
L252	N17°29'10"E	81.69'
L253	N17°29'10"E	35.90'
L254	N72°30'50"W	30.00'
L255	N17°29'10"E	81.69'
L256	S72°30'50"E	30.00'
L257	S37°27'12"E	15.09'
L258	N46°09'33"E	21.20'
L259	N48°48'19"E	153.05'
L260	N28°26'32"E	192.65'
L261	N40°40'51"E	414.42'
L262	N47°47'20"E	136.33'
L263	N82°17'29"E	45.11'
L264	S77°54'19"E	107.12'
L265	S57°17'09"E	93.71'
L266	N62°55'41"E	29.08'
L267	N35°49'31"W	119.95'
L268	N25°23'42"W	62.27'
L269	N25°16'56"W	30.37'
L270	N00°55'09"E	61.66'
L271	N47°00'42"E	53.30'
L272	N55°45'57"E	54.31'
L273	S79°14'03"E	70.71'
L274	N56°25'25"E	50.00'
L275	N72°17'39"E	50.00'
L276	N17°38'42"W	15.00'
L277	N72°17'39"E	47.89'
L278	N56°25'25"E	47.92'
L279	S33°31'05"E	15.00'
L280	N26°48'21"E	21.03'
L281	N72°17'39"E	368.24'
L284	S62°38'42"E	70.64'
L285	N72°17'39"E	134.91'

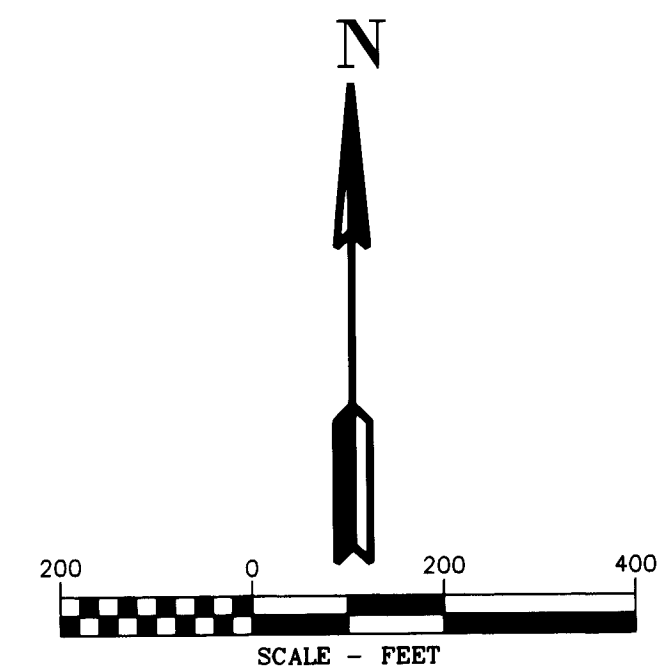

AREA	SECTIONS 10, 11 & 12
TEMPORARY CONSTRUCTION EASEMENT	33.18 ACRES
TEMPORARY WORK AREA	7.05 ACRES

REFERENCE SURVEYS:

- 1) GLO PLAT - T365-R02E - JULY 30, 1855
- 2) GLO PLAT - T375-R02E - JANUARY 20, 1883
- 3) GLO PLAT - T375-R03E - SEPTEMBER 20, 1883
- 4) COUNTY SURVEY NO. 8886 - JUNE 22, 1981
- 5) COUNTY SURVEY NO. 11408 - DEC. 1, 1988

LEGEND

- SET 5/8" X 24" REBAR WITH 1 1/4" YELLOW PLASTIC CAP (KLEIN & ASSOC. PLS 59002)
- ⊙ SET 5/8" X 24" REBAR WITH 1 1/4" YELLOW PLASTIC CAP (DYER PARTNER LS 2340)
- FOUND MONUMENT AS NOTED (SEE CORNER NOTES)
- COMPUTED POINT, NOT MONUMENTED
- ⊠ FOUND QUARTER CORNER
SEE CORNER NOTES
- ⊠ FOUND SECTION CORNER
SEE CORNER NOTES
- ⊠ QUARTER CORNER NOT SEARCHED
SHOWN FOR REFERENCE ONLY
- ⊠ SECTION CORNER NOT SEARCHED
SHOWN FOR REFERENCE ONLY
- ① POINT NUMBER
- {xxx.xx'} GROUND DISTANCE
- {xxx.xx'} RECORD DISTANCE PER REFERENCED SURVEY
- W.M. WILLAMETTE MERIDIAN
- RM REFERENCE MONUMENT
- R1 REFERENCED SURVEY
- PROPOSED ALIGNMENT
- - - - - TEMPORARY CONSTRUCTION EASEMENT
- - - - - TEMPORARY WORK AREA

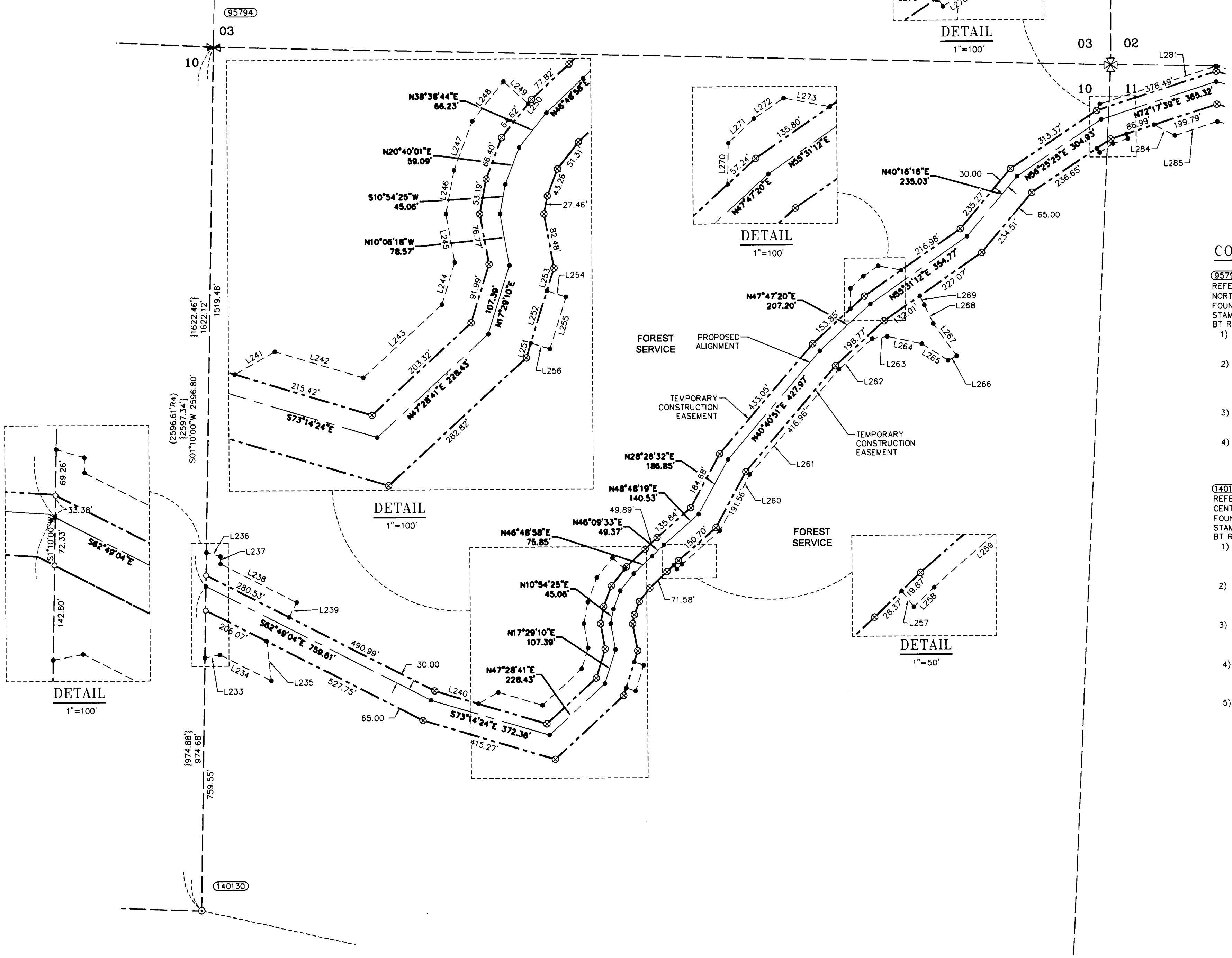

CORNER NOTES:

- (95794)**
REFERENCE NO. GROUP 459 & 350, VOLUME OR-R0573, PAGE 272
NORTH 1/4 CORNER SECTION 10
FOUND 3-1/4" BRASS CAP
STAMPED BLM 1961
BT REFERENCES:
1) FOUND 17" FIR WITH HEALED FACE
N 26° E - 27.7'
(RECORD 11" FIR - N 26°28' E - 27.7')
2) FOUND 47" FIR WITH HEALED FACE
AND BLANK TAG
MARKED TAG DATE 10/13
S 26° E - 12.8'
(RECORD 41" FIR - S 28°17' E - 12.2')
3) FOUND 16" STUMP WITH BLANK TAG
S 20° W - 25.8'
(RECORD 13" FIR - S 18°39' W - 26.9')
4) FOUND 26" FIR WITH HEALED FACE
WITH TAG DATED 9/47
N 49° W - 4.0'
(RECORD 24" FIR N 50°10' W - 4.8')
- (140130)**
REFERENCE NO. C.S. 8886
CENTER 1/4 CORNER SECTION 10
FOUND 2-1/2" BRASS CAP
STAMPED LS 1071 DATED 1981
BT REFERENCES:
1) FOUND 20" D. FIR WITH HEALED FACE
WITH TAG DATED 10/08
N 89°49' E - 30.35'
(RECORD 11" FIR - N 89° 49' E - 30.35')
2) FOUND 19" FIR WITH BLANK TAG
MARKED TAG DATE 10/13
S 10° W - 22.5'
(NO RECORD FOUND)
3) FOUND 21" FIR WITH BLANK TAG
MARKED TAG DATE 10/13
S 86° W - 44.0'
(RECORD 13" FIR - S 85° 58' W - 43.85')
4) FOUND STUMP, SCRIBED
WITH TAG NO DATE
S 20° E - 42.6'
(RECORD 28" PINE STUMP - S 25°10'E - 45.2')
5) FOUND 1.5" IRON PIPE
N 80° E - 8.0'
(RECORD 1.5" GALVANIZED PIPE N 82°07' E - 7.71')

FILED
Date **8/5/15** By **RPB**

This Survey Consists Of:
10 sheet(s) Map
3 page(s) Narrative

**JACKSON COUNTY
SURVEYOR**

REGISTERED
PROFESSIONAL
LAND SURVEYOR

Douglas A. Popham

OREGON
JULY 14, 1988
DOUGLAS A. POPHAM
2877
Expires 12-31-2018

CERTIFIED
FEDERAL SURVEYOR

1245
Expires June 5, 2017

REGISTERED
PROFESSIONAL
LAND SURVEYOR

Michael W. Erickson

OREGON
JULY 26, 1988
MICHAEL W. ERICKSON
2340
Expires 12-31-2015

REGISTERED
PROFESSIONAL
LAND SURVEYOR

James M. Klein

OREGON
JULY 12, 2009
JAMES M. KLEIN
59002
Expires 6-30-2017

Primm Land Surveying, Inc.
1340 NE 4th Street, Hermiston, OR 97838
TEL (541) 564-7887 FAX (541) 567-8020

**THE DYER PARTNERSHIP
ENGINEERS & PLANNERS, INC.**
1330 Teakwood Avenue / Coos Bay, Oregon 97420
(541) 269-0732 / WWW.DYERPART.COM

Klein & Associates, Inc.
ENGINEERING • SURVEYING • PLANNING
1411 13th Street • Hood River, OR 97031
TEL: 541-386-3322 • FAX: 541-386-2515

PACIFIC CONNECTOR GAS PIPELINE PROJECT
PACIFIC CONNECTOR GAS PIPELINE, LP
MAP OF SURVEY
SECTION 10
TOWNSHIP 37 SOUTH, RANGE 3 EAST, W.M.
JACKSON COUNTY, OREGON

**Pacific Connector
GAS PIPELINE**

DRAWN BY: LIS	DATE: 06-02-2015	ISSUED FOR BID:	SCALE: 1" = 200'
CHECKED BY:	DATE:	ISSUED FOR CONSTRUCTION:	
APPROVED BY:	DATE:	DRAWINGS NUMBER:	SHEET 8 OF 10

MAP OF SURVEY

LOCATED IN THE
SOUTH 1/2 OF SECTION 4 AND THE NORTH 1/2
OF SECTION 9 IN
TOWNSHIP 37 SOUTH, RANGE 3 EAST, W.M.
JACKSON COUNTY, OREGON

JACKSON COUNTY
SURVEYOR'S OFFICE

SURVEY NO. 21779

FILED 8/5/15

BY PB

FILED
Date 8/5/15 by PB
This Survey Consists Of:
10 sheet(s) Map
10 page(s) Narrative
JACKSON COUNTY
SURVEYOR

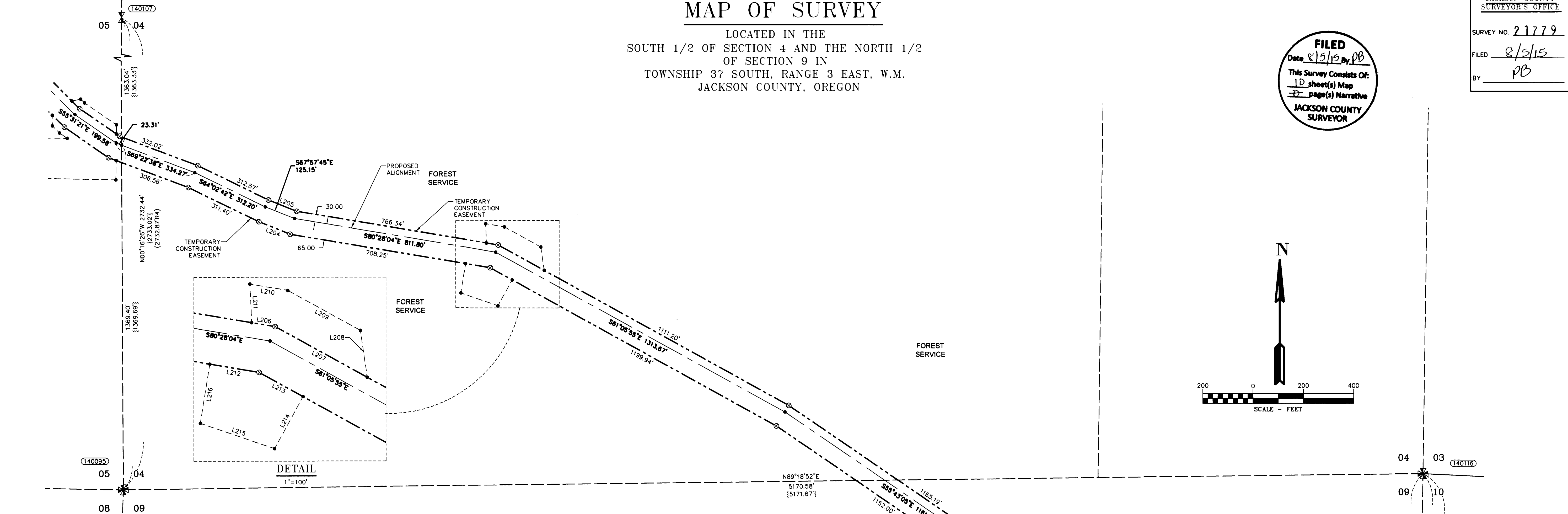
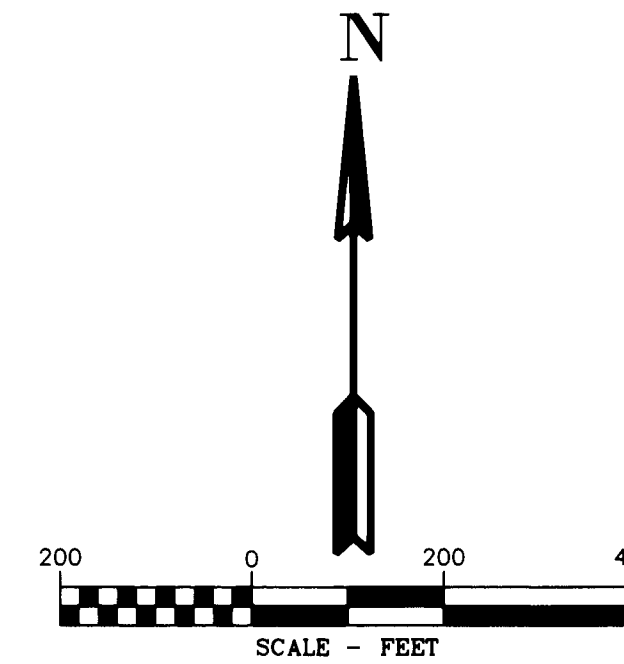

CORNER NOTES:

(140095)
REFERENCE NO. C.S. 8886
SOUTHEAST CORNER SECTION 5
FOUND 2-1/2" BRASS CAP
STAMPED LS 1071, DATED 1981
BT REFERENCES:
1) FOUND 55" P. PINE
WITH TAG DATED 2/66
S 35° E - 20.5'
(RECORD 51" PINE, S 31°56' E, 19.98')
2) FOUND 17" D. FIR WITH BLANK TAG
SCRIBED TAG DATED 10/13
S 35° W - 26.1'
(RECORD 12" FIR, S 33°33' W, 26.0')
3) FOUND 37" P. PINE
WITH TAG DATED 2/66
N 55°30' W - 54.5'
(RECORD 36" PINE, N 47°02' W, 51.89')
4) FOUND 26" D. FIR HEALED FACE
SET TAG DATED 10/13
N 55° E - 31.1'
(NO RECORD FOUND FOR THIS TREE)

(140116)
REFERENCE NO. C.S. 8886
NE CORNER SECTION 9
FOUND 2-1/2" BRASS CAP
STAMPED LS 1071, DATED 1981
BT REFERENCES:
1) FOUND 22.5" D. FIR
SET TAG DATED 10/13
N 60° E - 19.8'
(RECORD 11" FIR, N 62°57' E, 19.4')
2) FOUND 30" D. FIR
SET TAG DATED 10/13
S 11° E - 23.8'
(RECORD 25" FIR, S 14°04' E, 23.20')
3) FOUND 27" D. FIR
SET TAG DATED 10/13
S 34° W - 33.8'
(RECORD 23" FIR, S 40°01' W, 33.9')
4) FOUND 23" FIR SNAG
SET TAG DATED 10/13
N 41° W - 20.2'
(RECORD 14" FIR, N 43°56' W, 20.00')

(140107)
REFERENCE NO. C.S. 8886
1/4 CORNER SECTIONS 4 AND 5
FOUND 2-1/2" BRASS CAP
STAMPED LS 1071, DATED 1981
BT REFERENCES:
1) FOUND 24" FIR
WITH TAG DATED '68
S 68° E - 11.0'
(RECORD 14" FIR, S 76°39' E, 11.40')
2) FOUND 24" FIR
WITH TAG DATED 4/81
S 32°17' E - 22.6'
(RECORD 16" FIR, S 32°17' E, 22.60')
3) FOUND 26" FIR WITH HEALED FACE
WITH TAG DATED '68
S 35° W - 25.7'
(RECORD 18" FIR, S 36°09' W, 25.20')

(140122)
REFERENCE NO. GROUP 459 & 350, VOLUME OR-0573, PAGE 272
1/4 CORNER SECTIONS 9 AND 10
FOUND 3-1/4" BRASS CAP
STAMPED BLM, DATED 1981
FOUND 1-1/2" IRON PIPE WITH WASHER
STAMPED LS404 ALONGSIDE OF THE BLM MONUMENT
BT REFERENCES:
1) FOUND 18" P. PINE WITH BLANK TAG
SCRIBED TAG DATED 10/13
N 60° E - 25.4'
(RECORD 12" PINE, N 66°19' E, 25.0')
2) FOUND 21" P. PINE
WITH TAG DATED 1995
N 47° W - 46.4'
(RECORD 16" PINE, N 41°03' W, 46.6')

- ### LEGEND
- SET 5/8" X 24" REBAR WITH 1 1/4" YELLOW PLASTIC CAP (KLEIN & ASSOC. PLS 59002)
 - ⊗ SET 5/8" X 24" REBAR WITH 1 1/4" YELLOW PLASTIC CAP (DYER PARTNER LS 2340)
 - FOUND MONUMENT AS NOTED (SEE CORNER NOTES)
 - COMPUTED POINT, NOT MONUMENTED
 - ⌵ FOUND QUARTER CORNER
SEE CORNER NOTES
 - ⊠ FOUND SECTION CORNER
SEE CORNER NOTES
 - ⊠ QUARTER CORNER NOT SEARCHED
SHOWN FOR REFERENCE ONLY
 - ⊠ SECTION CORNER NOT SEARCHED
SHOWN FOR REFERENCE ONLY
 - 1000000 POINT NUMBER
 - {xxx.xx'} GROUND DISTANCE
 - {xxx.xx'} RECORD DISTANCE PER REFERENCED SURVEY
 - W.M. WILLAMETTE MERIDIAN
 - RM REFERENCE MONUMENT
 - R1 REFERENCED SURVEY
 - PROPOSED ALIGNMENT
 - - - - - TEMPORARY CONSTRUCTION EASEMENT
 - - - - - TEMPORARY WORK AREA

LINE TABLE

Line #	Direction	Length
L204	S67°57'45"E	134.49'
L205	S67°57'45"E	120.84'
L206	S80°28'04"E	47.29'
L207	S61°05'55"E	209.00'
L208	S08°18'43"E	94.18'
L209	S61°05'55"E	164.84'
L210	S80°28'04"E	76.51'
L211	N02°49'08"W	76.78'
L212	S80°28'04"E	99.58'
L213	S61°05'55"E	99.58'
L214	N28°52'58"E	117.35'
L215	S71°07'09"E	155.95'
L216	S09°09'34"W	118.42'
L217	S41°00'01"E	100.22'
L218	S04°00'00"W	42.43'
L219	S41°00'02"E	79.24'
L220	S32°15'55"W	18.67'
L221	S57°44'06"E	292.84'
L222	S00°56'45"W	83.53'
L223	S89°03'15"E	147.24'
L224	N01°41'19"E	40.00'
L225	S89°03'15"E	71.16'
L226	N45°56'13"E	43.50'
L227	N86°35'21"E	10.01'
L228	N89°03'15"W	121.26'
L229	S89°03'15"E	91.02'
L230	N86°35'21"E	100.00'
L231	N86°35'21"E	51.25'
L232	S48°24'10"E	42.42'

REFERENCE SURVEYS:

- 1) GLO PLAT - T365-RO2E - JULY 30, 1855
- 2) GLO PLAT - T375-RO2E - JANUARY 20, 1883
- 3) GLO PLAT - T375-RO3E - SEPTEMBER 20, 1883
- 4) COUNTY SURVEY NO. 8886 - JUNE 22, 1981
- 5) COUNTY SURVEY NO. 11408 - DEC. 1, 1988

REGISTERED
PROFESSIONAL
LAND SURVEYOR
Douglas A. Popham
OREGON
JULY 14, 1988
DOUGLAS A. POPHAM
2877
Expires 12-31-2016

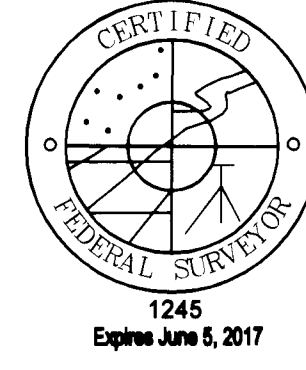

REGISTERED
PROFESSIONAL
LAND SURVEYOR
Michael W. Erickson
OREGON
JULY 28, 1988
MICHAEL W. ERICKSON
2340
Expires 12-31-2015

REGISTERED
PROFESSIONAL
LAND SURVEYOR
James M. Klein
OREGON
JULY 12, 2005
JAMES M. KLEIN
59002
Expires 6-30-2017

Primm Land Surveying, Inc.
1340 NE 4th Street, Hermiston, OR 97838
TEL (541) 564-7887 FAX (541) 567-8020

D THE DYER PARTNERSHIP
ENGINEERS & PLANNERS, INC.
1330 Teakwood Avenue / Coos Bay, Oregon 97420
(541) 269-0732 / WWW.DYERPART.COM

KA Klein & Associates, Inc.
ENGINEERING • SURVEYING • PLANNING
1411 13th Street - Hood River, OR 97031
TEL: 541-386-3322 • FAX: 541-386-2515

PACIFIC CONNECTOR GAS PIPELINE PROJECT
PACIFIC CONNECTOR GAS PIPELINE, LP
MAP OF SURVEY
SECTION 4 & 9
TOWNSHIP 37 SOUTH, RANGE 3 EAST, W.M.
JACKSON COUNTY, OREGON

DRAWN BY: LIS DATE: 04-06-2015 ISSUED FOR BID: SCALE: 1" = 200'
CHECKED BY: DATE: ISSUED FOR CONSTRUCTION:
APPROVED BY: DATE: DRAWING NUMBER: SHEET 7 OF 10

MAP OF SURVEY

LOCATED IN THE
SOUTH 1/2 OF SECTION 5
TOWNSHIP 37 SOUTH, RANGE 3 EAST, W.M.
JACKSON COUNTY, OREGON

JACKSON COUNTY
SURVEYOR'S OFFICE

SURVEY NO. **21779**

FILED **8/5/15**

BY **PB**

FILED
Date **8/5/15** By **PB**

This Survey Consists Of:
10 sheet(s) Map
2 page(s) Narrative

JACKSON COUNTY
SURVEYOR

Line #	Direction	Length
L163	S86°04'33"E	52.90'
L164	S86°04'33"E	179.17'
L165	S41°04'44"E	70.71'
L166	S86°04'33"E	138.03'
L167	N73°48'33"E	141.92'
L168	N52°27'16"E	142.13'
L169	S85°54'17"E	112.87'
L170	N52°27'16"E	246.69'
L171	N09°01'28"E	109.10'
L172	N52°27'16"E	74.25'
L173	N71°45'32"E	304.56'
L174	N85°31'43"E	8.26'
L175	N15°34'21"E	53.22'
L176	N85°31'43"E	32.54'
L177	S76°53'25"E	20.13'
L178	S30°21'28"E	63.32'
L179	S89°39'24"E	190.13'
L180	N78°05'11"E	75.08'
L181	N32°55'23"E	70.51'
L182	S78°05'11"W	119.43'
L183	S57°00'35"E	70.83'
L184	N78°05'11"E	140.62'
L185	S75°20'18"E	699.13'
L186	S45°17'08"E	136.49'
L187	N89°28'45"E	70.42'
L188	S45°17'08"E	67.97'
L189	S55°31'21"E	213.30'
L190	S69°22'38"E	32.58'
L191	N01°05'13"E	77.29'
L192	S01°05'13"W	161.58'
L193	N88°54'47"W	305.11'
L194	S55°31'21"E	37.11'
L195	S45°17'08"E	40.51'
L196	S00°25'42"E	42.53'
L197	S45°17'08"E	43.60'
L198	S55°31'21"E	176.94'
L199	S55°31'21"E	16.31'
L200	S01°05'13"W	35.93'
L201	S55°31'21"E	154.48'
L202	S45°17'08"E	20.82'
L203	N78°31'09"E	36.10'

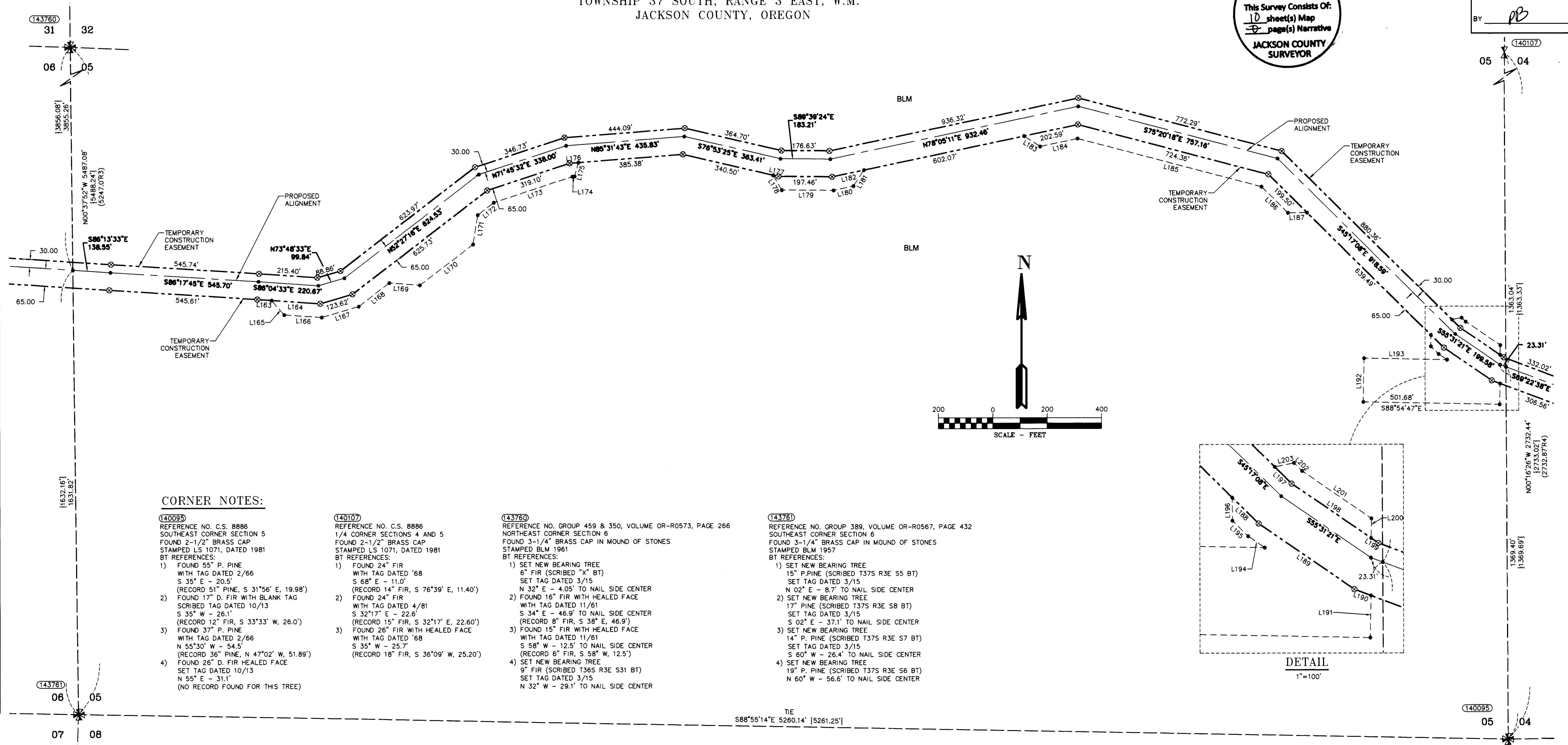

CORNER NOTES:

- (140095) REFERENCE NO. C.S. 8886 SOUTHEAST CORNER SECTION 5 FOUND 2-1/2" BRASS CAP STAMPED LS 1071, DATED 1981 BT REFERENCES:
1) FOUND 55" P. PINE WITH TAG DATED 2/66 S 35° E - 20.5' (RECORD 51" PINE, S 31°56' E, 19.98')
2) FOUND 17" D. FIR WITH BLANK TAG SCRIBED TAG DATED 10/13 S 35° W - 26.1' (RECORD 12" FIR, S 33°33' W, 26.0')
3) FOUND 37" P. PINE WITH TAG DATED 2/66 N 55°30' W - 54.5' (RECORD 36" PINE, N 47°02' W, 51.89')
4) FOUND 26" D. FIR HEALED FACE SET TAG DATED 10/13 N 55° E - 31.1' (NO RECORD FOUND FOR THIS TREE)
- (140107) REFERENCE NO. C.S. 8886 1/4 CORNER SECTIONS 4 AND 5 FOUND 2-1/2" BRASS CAP STAMPED LS 1071, DATED 1981 BT REFERENCES:
1) FOUND 24" FIR WITH TAG DATED '88 S 68° E - 11.0'
2) FOUND 24" FIR WITH TAG DATED 4/81 S 32°17' E - 22.6' (RECORD 15" FIR, S 32°17' E, 22.60')
3) FOUND 26" FIR WITH HEALED FACE WITH TAG DATED '68 S 35° W - 25.7' (RECORD 18" FIR, S 36°09' W, 25.20')
- (143780) REFERENCE NO. GROUP 459 & 350, VOLUME OR-R0573, PAGE 266 NORTHEAST CORNER SECTION 6 FOUND 3-1/4" BRASS CAP IN MOUND OF STONES STAMPED BLM 1961 BT REFERENCES:
1) SET NEW BEARING TREE 6" FIR (SCRIBED "X" BT) SET TAG DATED 3/15 N 32° E - 4.05' TO NAIL SIDE CENTER
2) FOUND 16" FIR WITH HEALED FACE WITH TAG DATED 11/61 S 34° E - 45.9' TO NAIL SIDE CENTER (RECORD 8" FIR, S 38° E, 46.9')
3) FOUND 15" FIR WITH HEALED FACE WITH TAG DATED 11/61 S 58° W - 12.5' TO NAIL SIDE CENTER (RECORD 8" FIR, S 58° W, 12.5')
4) SET NEW BEARING TREE 9" FIR (SCRIBED T36S R3E S31 BT) SET TAG DATED 3/15 N 32° W - 29.1' TO NAIL SIDE CENTER
- (143781) REFERENCE NO. GROUP 389, VOLUME OR-R0567, PAGE 432 SOUTHEAST CORNER SECTION 6 FOUND 3-1/4" BRASS CAP IN MOUND OF STONES STAMPED BLM 1967 BT REFERENCES:
1) SET NEW BEARING TREE 15" P. PINE (SCRIBED T37S R3E S5 BT) SET TAG DATED 3/15 N 02° E - 8.7' TO NAIL SIDE CENTER
2) SET NEW BEARING TREE 17" PINE (SCRIBED T37S R3E S8 BT) SET TAG DATED 3/15 S 02° E - 37.1' TO NAIL SIDE CENTER
3) SET NEW BEARING TREE 14" P. PINE (SCRIBED T37S R3E S7 BT) SET TAG DATED 3/15 S 60° W - 26.4' TO NAIL SIDE CENTER
4) SET NEW BEARING TREE 19" P. PINE (SCRIBED T37S R3E S6 BT) N 60° W - 56.6' TO NAIL SIDE CENTER

LEGEND

- SET 5/8" X 24" REBAR WITH 1 1/4" YELLOW PLASTIC CAP (KLEIN & ASSOC. PLS 59002)
- ⊗ SET 5/8" X 24" REBAR WITH 1 1/4" YELLOW PLASTIC CAP (DYER PARTNER LS 2340)
- ⊙ FOUND MONUMENT AS NOTED (SEE CORNER NOTES)
- COMPUTED POINT, NOT MONUMENTED
- ∇ FOUND QUARTER CORNER SEE CORNER NOTES
- ✱ FOUND SECTION CORNER SEE CORNER NOTES
- ⊗ QUARTER CORNER NOT SEARCHED SHOWN FOR REFERENCE ONLY
- ⊗ SECTION CORNER NOT SEARCHED SHOWN FOR REFERENCE ONLY
- ① POINT NUMBER
- {XXX.XX'} GROUND DISTANCE
- {XXX.XX'} RECORD DISTANCE PER REFERENCED SURVEY
- W.M. WILLAMETTE MERIDIAN
- RM REFERENCE MONUMENT
- RT REFERENCED SURVEY
- PROPOSED ALIGNMENT
- - - TEMPORARY CONSTRUCTION EASEMENT
- - - TEMPORARY WORK AREA

REGISTERED PROFESSIONAL LAND SURVEYOR
Douglas A. Popham
OREGON
JULY 14, 1998
DOUGLAS A. POPHAM
2877
Expires 12-31-2016

CERTIFIED FEDERAL SURVEYOR
1245
Expires June 5, 2017

REGISTERED PROFESSIONAL LAND SURVEYOR
Michael W. Erickson
OREGON
JULY 26, 1988
MICHAEL W. ERICKSON
2340
Expires 12-31-2016

REGISTERED PROFESSIONAL LAND SURVEYOR
James M. Klein
OREGON
JULY 12, 2005
JAMES M. KLEIN
59002
Expires 6-30-2017

Primm Land Surveying, Inc.
1340 NE 4th Street, Hermiston, OR 97838
TEL (541) 564-7887 FAX (541) 567-8020

THE DYER PARTNERSHIP ENGINEERS & PLANNERS, INC.
1330 Teakwood Avenue / Coos Bay, Oregon 97420
(541) 269-0732 / WWW.DYERPART.COM

Klein & Associates, Inc.
ENGINEERING • SURVEYING • PLANNING
1411 13th Street • Hood River, OR 97031
TEL: 541-386-3322 • FAX: 541-386-2515

PACIFIC CONNECTOR GAS PIPELINE PROJECT
PACIFIC CONNECTOR GAS PIPELINE, LP
MAP OF SURVEY
SECTION 5
TOWNSHIP 37 SOUTH, RANGE 3 EAST, W.M.
JACKSON COUNTY, OREGON

Pacific Connector GAS PIPELINE

DRAWN BY: LIS	DATE: 06-02-2015	ISSUED FOR BID:	SCALE: 1" = 200'
CHECKED BY:	DATE:	ISSUED FOR CONSTRUCTION:	
APPROVED BY:	DATE:	DRAWING NUMBER:	SHEET 6 OF 10

MAP OF SURVEY

LOCATED IN THE
EAST 1/2 OF SECTION 6
TOWNSHIP 37 SOUTH, RANGE 3 EAST, W.M.
JACKSON COUNTY, OREGON

JACKSON COUNTY
SURVEYOR'S OFFICE
SURVEY NO. **21779**
FILED **8/5/15**
BY **PB**

Line #	Direction	Length
L143	S73°43'37"E	18.23'
L144	N81°12'10"E	59.00'
L145	S73°43'37"E	328.58'
L146	S72°56'42"E	476.44'
L147	S86°23'07"E	147.32'
L148	N48°13'37"E	35.12'
L149	S73°43'37"E	32.76'
L150	N16°13'55"E	75.00'
L151	S73°43'37"E	33.33'
L152	S72°56'42"E	117.02'
L153	S17°03'18"W	25.00'
L154	N72°56'42"W	340.72'
L155	S86°23'07"E	96.40'
L156	S41°42'43"E	71.12'
L157	S03°52'02"W	75.00'
L158	S86°13'33"E	250.40'
L159	N03°46'27"E	75.00'
L160	N03°52'02"E	75.00'
L161	S86°13'33"E	250.00'
L162	S03°52'00"W	75.00'

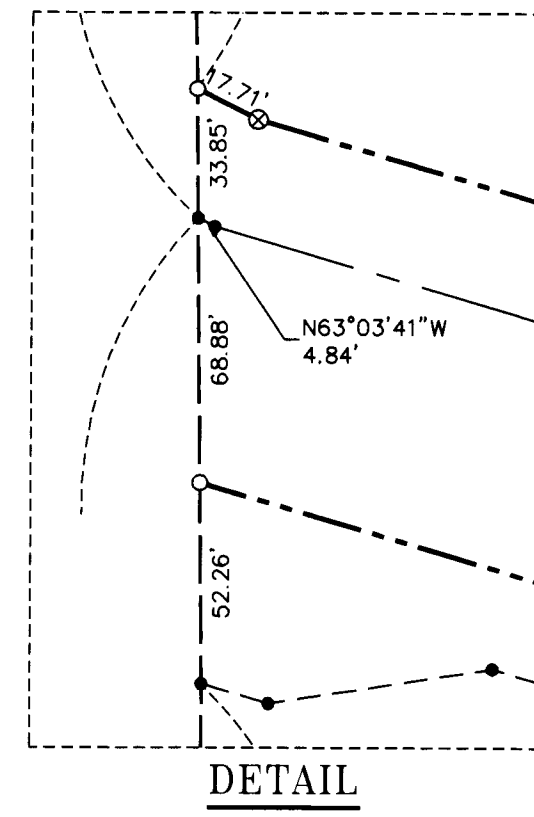

AREA	SECTIONS 4,5,6&9
TEMPORARY CONSTRUCTION EASEMENT	31.32 ACRES
TEMPORARY WORK AREA	9.09 ACRES

- REFERENCE SURVEYS:**
- GLO PLAT - T365-R02E - JULY 30, 1855
 - GLO PLAT - T375-R02E - JANUARY 20, 1883
 - GLO PLAT - T375-R03E - SEPTEMBER 20, 1883
 - COUNTY SURVEY NO. 8886 - JUNE 22, 1981
 - COUNTY SURVEY NO. 11408 - DEC. 1, 1988

- LEGEND**
- SET 5/8" X 24" REBAR WITH 1 1/4" YELLOW PLASTIC CAP (KLEIN & ASSOC. PLS 59002)
 - ⊗ SET 5/8" X 24" REBAR WITH 1 1/4" YELLOW PLASTIC CAP (DYER PARTNER LS 2340)
 - ⊙ FOUND MONUMENT AS NOTED (SEE CORNER NOTES)
 - COMPUTED POINT, NOT MONUMENTED
 - ⌵ FOUND QUARTER CORNER SEE CORNER NOTES
 - ✱ FOUND SECTION CORNER SEE CORNER NOTES
 - ⊗ QUARTER CORNER NOT SEARCHED SHOWN FOR REFERENCE ONLY
 - ⊗ SECTION CORNER NOT SEARCHED SHOWN FOR REFERENCE ONLY
 - ① POINT NUMBER
 - {xxx.xx'} GROUND DISTANCE
 - {xxx.xx'} RECORD DISTANCE PER REFERENCED SURVEY
 - W.M. WILLAMETTE MERIDIAN
 - RM REFERENCE MONUMENT
 - R1 REFERENCED SURVEY
 - PROPOSED ALIGNMENT
 - - - - - TEMPORARY CONSTRUCTION EASEMENT
 - - - - - TEMPORARY WORK AREA

REGISTERED PROFESSIONAL LAND SURVEYOR
Douglas A. Popham
OREGON JULY 14, 1988
DOUGLAS A. POPHAM 2877
Expires 12-31-2016

REGISTERED PROFESSIONAL LAND SURVEYOR
Michael W. Erickson
OREGON JULY 28, 1988
MICHAEL W. ERICKSON 2340
Expires 12-31-2015

REGISTERED PROFESSIONAL LAND SURVEYOR
James M. Klein
OREGON JULY 12, 2009
JAMES M. KLEIN 59002
Expires 6-30-2017

Primm Land Surveying, Inc.
1340 NE 4th Street, Hermiston, OR 97838
TEL (541) 564-7887 FAX (541) 567-8020

CERTIFIED FEDERAL SURVEYOR
1245
Expires June 5, 2017

THE DYER PARTNERSHIP ENGINEERS & PLANNERS, INC.
1330 Teakwood Avenue / Coos Bay, Oregon 97420
(541) 269-0732 / WWW.DYERPART.COM

Klein & Associates, Inc.
ENGINEERING • SURVEYING • PLANNING
1411 13th Street • Hood River, OR 97031
TEL: 541-388-3322 • FAX: 541-388-2515

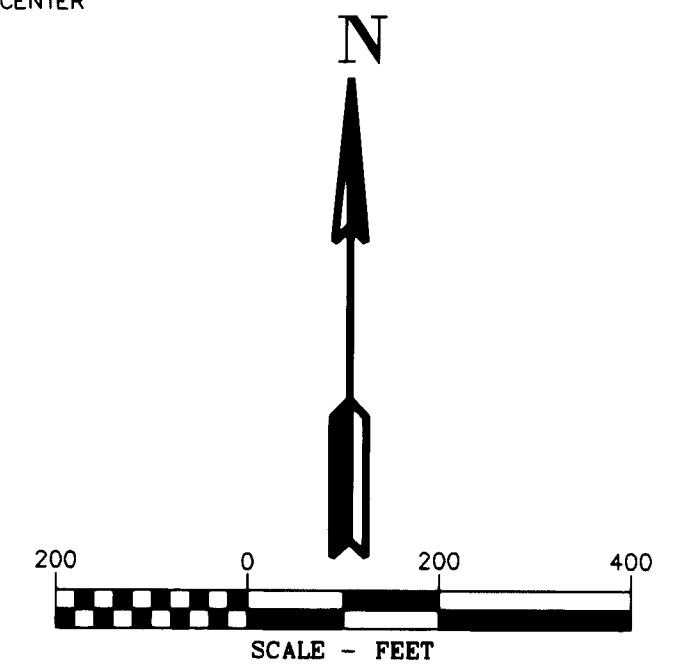

- CORNER NOTES:**
- (140153)**
REFERENCE NO. GROUP 459 & 350, VOLUME OR-R0573, PAGE 266
NORTH 1/4 CORNER SECTION 6
FOUND 3-1/4" BRASS CAP
STAMPED BLM 1961
BT REFERENCES:
1) FOUND 23" D. FIR WITH TAG DATED 1/61
N 76° E - 18.85' TO NAIL SIDE CENTER (RECORD 8" FIR, N 76° E, 19.14' PER 1961 BLM NOTES)
2) FOUND 21" D. FIR WITH TAG DATED 1/61
S 63° W - 11.9' TO NAIL SIDE CENTER (RECORD 10" FIR, S 63° W, 11.9' PER 1961 BLM NOTES)
- (140155)**
REFERENCE NO. GCDB 140-600
1/4 CORNER COMMON TO SECTIONS 6 AND 7
FOUND 2-1/2" BRASS DISK
STAMPED C.S. 1989
BT REFERENCES:
1) FOUND 6" OAK WITH HEALED FACE AND BLANK TAG TAG DATED 10/13
S 22° E - 19.9' (RECORD 6" B. OAK - S 25° E, 19.58')
2) FOUND 6.8" OAK WITH HEALED FACE AND BLANK TAG TAG DATED 10/13
N 70° W - 12.3' (RECORD 6" B. OAK - N 70-1/2° W, 12.13')
3) FOUND 20" PINE SNAG WITH HEALED FACE TAG DATED 11/65
N 10° W - 13.9' (RECORD 21" P. PINE - N 10° W, 13.86')
- (143760)**
REFERENCE NO. GROUP 459 & 350, VOLUME OR-R0573, PAGE 266
NORTHEAST CORNER SECTION 6
FOUND 3-1/4" BRASS CAP IN MOUND OF STONES
STAMPED BLM 1961
BT REFERENCES:
1) SET NEW BEARING TREE 6" FIR (SCRIBED "X" BT) SET TAG DATED 3/15
N 32° E - 4.05' TO NAIL SIDE CENTER
2) FOUND 16" FIR WITH HEALED FACE WITH TAG DATED 11/61
S 34° E - 46.9' TO NAIL SIDE CENTER (RECORD 8" FIR, S 38° E, 46.9')
3) FOUND 15" FIR WITH HEALED FACE WITH TAG DATED 11/61
S 58° W - 12.5' TO NAIL SIDE CENTER (RECORD 6" FIR, S 58° W, 12.5')
4) SET NEW BEARING TREE 9" FIR (SCRIBED T365 R3E S31 BT) SET TAG DATED 3/15
N 32° W - 29.1' TO NAIL SIDE CENTER
- (143761)**
REFERENCE NO. GROUP 389, VOLUME OR-R0567, PAGE 432
SOUTHEAST CORNER SECTION 6
FOUND 3-1/4" BRASS CAP IN MOUND OF STONES
STAMPED BLM 1957
BT REFERENCES:
1) SET NEW BEARING TREE 15" P. PINE (SCRIBED T375 R3E S5 BT) SET TAG DATED 3/15
N 02° E - 8.7' TO NAIL SIDE CENTER
2) SET NEW BEARING TREE 17" PINE (SCRIBED T375 R3E S8 BT) SET TAG DATED 3/15
S 02° E - 37.1' TO NAIL SIDE CENTER
3) SET NEW BEARING TREE 14" P. PINE (SCRIBED T375 R3E S7 BT) SET TAG DATED 3/15
S 60° W - 26.4' TO NAIL SIDE CENTER
4) SET NEW BEARING TREE 19" P. PINE (SCRIBED T375 R3E S6 BT) N 60° W - 56.6' TO NAIL SIDE CENTER

FILED
Date **8/5/15** By **PB**
This Survey Consists Of:
1 sheet(s) Map
2 page(s) Narrative
JACKSON COUNTY SURVEYOR

PACIFIC CONNECTOR GAS PIPELINE PROJECT
PACIFIC CONNECTOR GAS PIPELINE, LP
MAP OF SURVEY
SECTION 6
TOWNSHIP 37 SOUTH, RANGE 3 EAST, W.M.
JACKSON COUNTY, OREGON

Pacific Connector GAS PIPELINE

DRAWN BY: LIS	DATE: 06-02-2015	ISSUED FOR BID:	SCALE: 1" = 200'
CHECKED BY:	DATE:	ISSUED FOR CONSTRUCTION:	
APPROVED BY:	DATE:	DRAWINGS NUMBER:	SHEET 5 OF 10

LINE TABLE

Table with columns: Line #, Direction, Length. Lists lines L58 through L133 with their respective bearings and distances.

Table with columns: Line #, Direction, Length. Lists lines L134 through L142 with their respective bearings and distances.

AREA SECTION 1 table with columns: Area Type, Acres. Includes Temporary Construction Easement (13.58 acres) and Temporary Work Area (10.59 acres).

REFERENCE SURVEYS:

- List of reference surveys including GLO PLAT - T365-R02E, GLO PLAT - T375-R02E, GLO PLAT - T375-R03E, COUNTY SURVEY NO. 8886, and COUNTY SURVEY NO. 11408.

LEGEND

- Legend symbols and descriptions for monument types (rebar, plastic cap, found monuments), corner types (quarter, section), and survey features (ground distance, meridian, monument, referenced survey, proposed alignment, easement, work area).

MAP OF SURVEY

LOCATED IN THE NW 1/4 AND THE S 1/2 OF SECTION 1 TOWNSHIP 37 SOUTH, RANGE 2 EAST, W.M. JACKSON COUNTY, OREGON

CORNER NOTES:

- Corner notes for stations 140154, 142425, and 95840, detailing monument types and bearings.

- Corner notes for stations 95840, 140138, and 95840, detailing monument types and bearings.

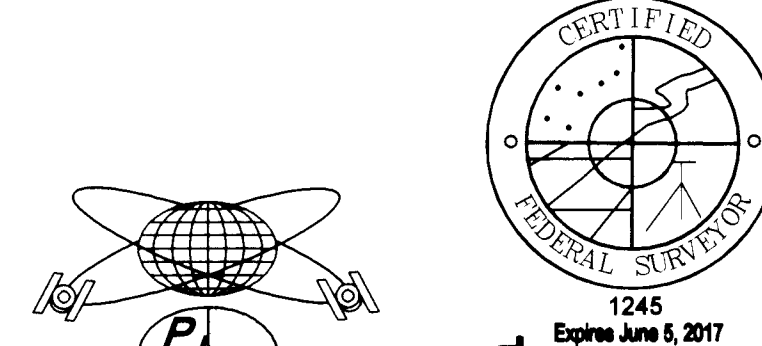
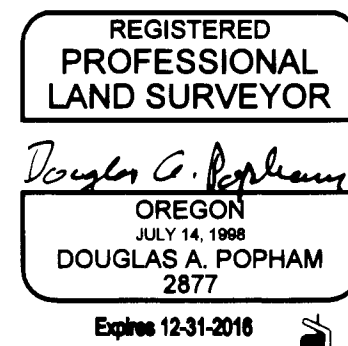
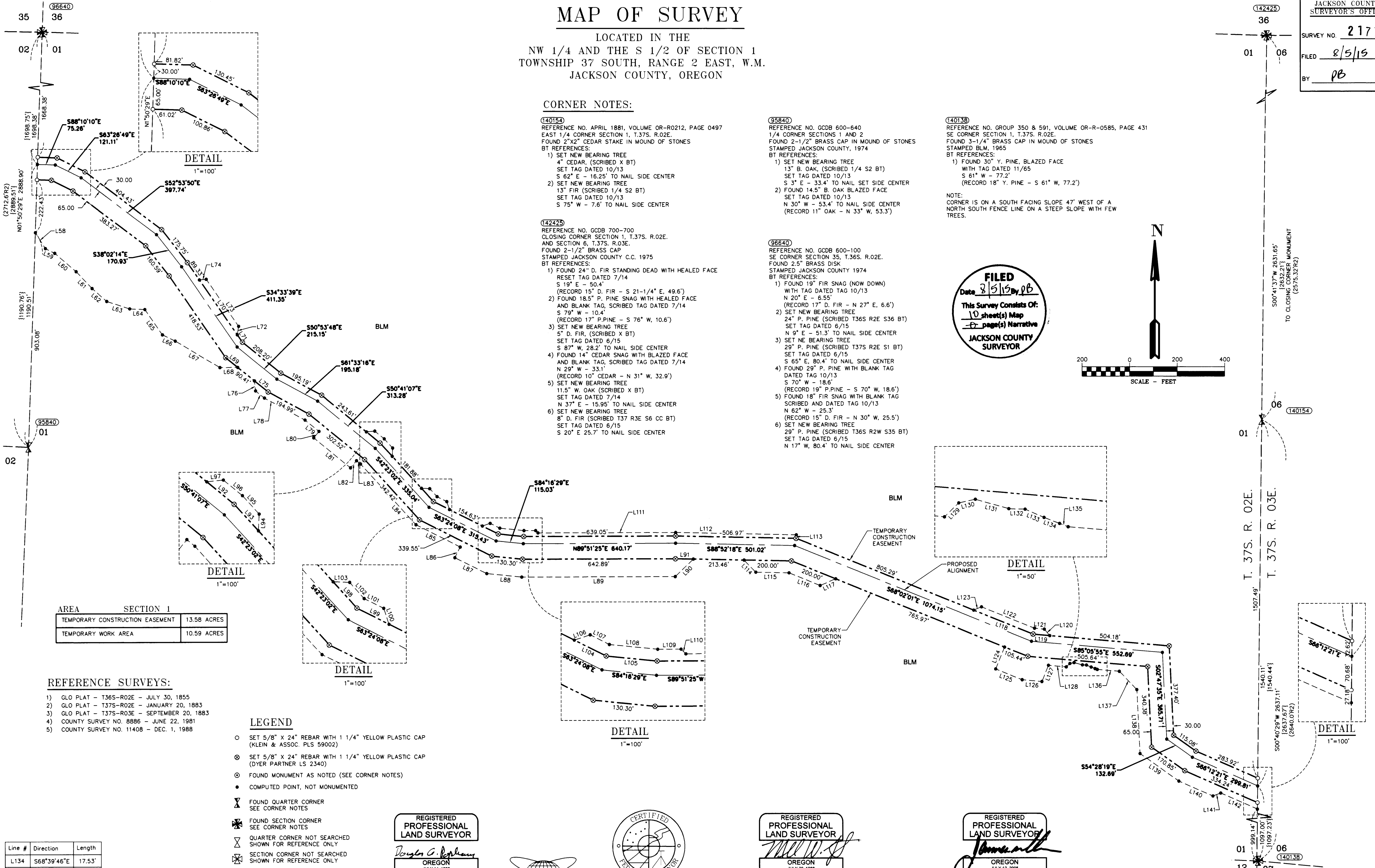
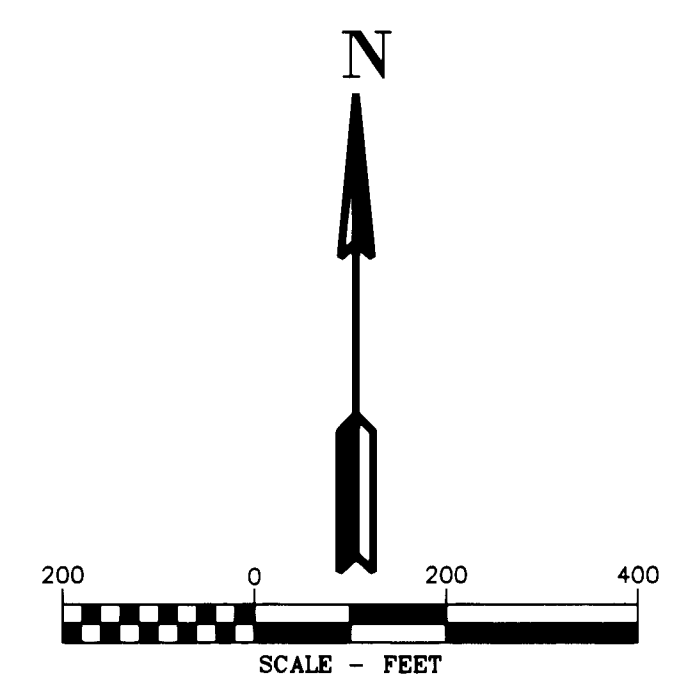
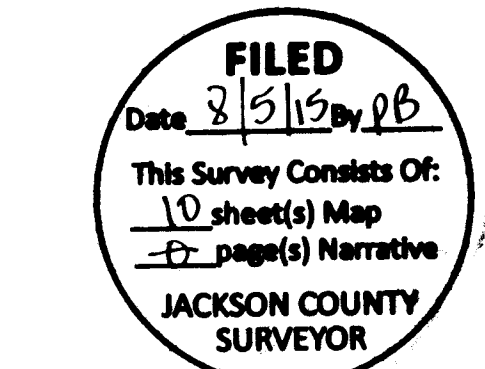

Primm Land Surveying, Inc. 1340 NE 4th Street, Hermiston, OR 97138 TEL (541) 564-7887 FAX (541) 567-8020

THE DYER PARTNERSHIP ENGINEERS & PLANNERS, INC. 1330 Teakwood Avenue / Coos Bay, Oregon 97420 (541) 269-0732 / WWW.DYERPART.COM

Klein & Associates, Inc. ENGINEERING • SURVEYING • PLANNING 1411 13th Street - Hood River, OR 97031 TEL: 541-386-3322 FAX: 541-386-2615

Project information: PACIFIC CONNECTOR GAS PIPELINE PROJECT, MAP OF SURVEY SECTION 1, TOWNSHIP 37 SOUTH, RANGE 2 EAST, W.M. JACKSON COUNTY, OREGON. Includes drawing and issue dates.

MAP OF SURVEY

LOCATED IN THE
SW 1/4 AND SE 1/4 OF SECTION 35
TOWNSHIP 36 SOUTH, RANGE 2 EAST, W.M.
JACKSON COUNTY, OREGON

JACKSON COUNTY
SURVEYOR'S OFFICE
SURVEY NO. 21779
FILED 8/5/15
BY PB

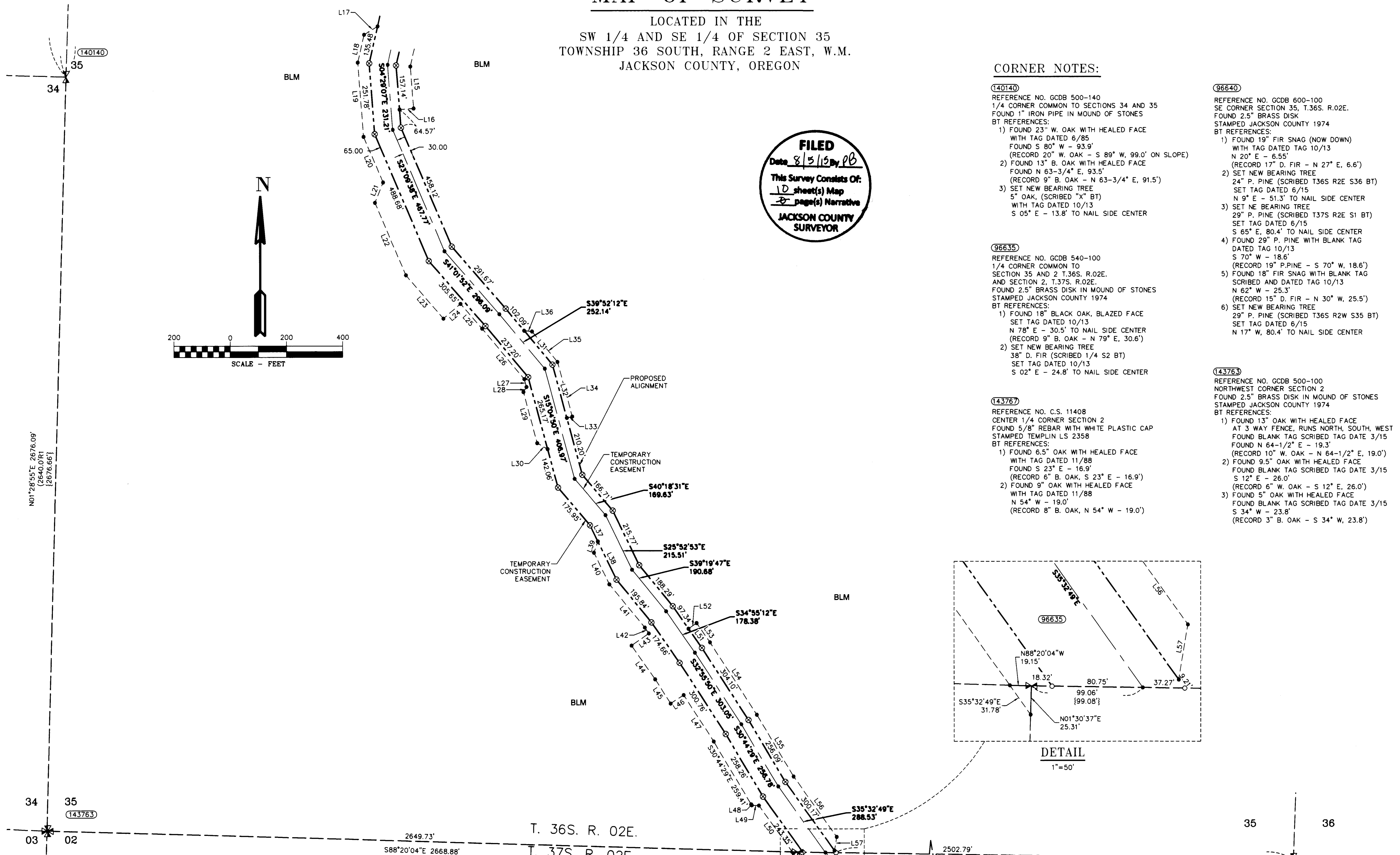

CORNER NOTES:

(140140)
REFERENCE NO. GCDB 500-140
1/4 CORNER COMMON TO SECTIONS 34 AND 35
FOUND 1" IRON PIPE IN MOUND OF STONES
BT REFERENCES:
1) FOUND 23" W. OAK WITH HEALED FACE
WITH TAG DATED 6/85
FOUND S 80° W - 93.9'
(RECORD 20" W. OAK - S 89° W, 99.0' ON SLOPE)
2) FOUND 13" B. OAK WITH HEALED FACE
FOUND N 63-3/4° E, 93.5'
(RECORD 9" B. OAK - N 63-3/4° E, 91.5')
3) SET NEW BEARING TREE
5" OAK, (SCRIBED "X" BT)
WITH TAG DATED 10/13
S 05° E - 13.8' TO NAIL SIDE CENTER

(96635)
REFERENCE NO. GCDB 540-100
1/4 CORNER COMMON TO
SECTION 35 AND 2 T.36S. R.02E.
AND SECTION 2, T.37S. R.02E.
FOUND 2.5" BRASS DISK IN MOUND OF STONES
STAMPED JACKSON COUNTY 1974
BT REFERENCES:
1) FOUND 18" BLACK OAK, BLAZED FACE
SET TAG DATED 10/13
N 78° E - 30.5' TO NAIL SIDE CENTER
(RECORD 9" B. OAK - N 79° E, 30.6')
2) SET NEW BEARING TREE
38" D. FIR (SCRIBED 1/4 S2 BT)
SET TAG DATED 10/13
S 02° E - 24.8' TO NAIL SIDE CENTER

(143767)
REFERENCE NO. C.S. 11408
CENTER 1/4 CORNER SECTION 2
FOUND 5/8" REBAR WITH WHITE PLASTIC CAP
STAMPED TEMPLIN LS 2358
BT REFERENCES:
1) FOUND 6.5" OAK WITH HEALED FACE
WITH TAG DATED 11/88
FOUND S 23° E - 16.9'
(RECORD 6" B. OAK, S 23° E - 16.9')
2) FOUND 9" OAK WITH HEALED FACE
WITH TAG DATED 11/88
N 54° W - 19.0'
(RECORD 8" B. OAK, N 54° W - 19.0')

(96640)
REFERENCE NO. GCDB 600-100
SE CORNER SECTION 35, T.36S. R.02E.
FOUND 2.5" BRASS DISK
STAMPED JACKSON COUNTY 1974
BT REFERENCES:
1) FOUND 19" FIR SNAG (NOW DOWN)
WITH TAG DATED TAG 10/13
N 20° E - 6.55'
(RECORD 17" D. FIR - N 27° E, 6.6')
2) SET NEW BEARING TREE
24" P. PINE (SCRIBED T36S R2E S36 BT)
SET TAG DATED 6/15
N 9° E - 51.3' TO NAIL SIDE CENTER
3) SET NEW BEARING TREE
29" P. PINE (SCRIBED T37S R2E S1 BT)
SET TAG DATED 6/15
S 65° E, 80.4' TO NAIL SIDE CENTER
4) FOUND 29" P. PINE WITH BLANK TAG
DATED TAG 10/13
S 70° W - 18.6'
(RECORD 19" P. PINE - S 70° W, 18.6')
5) FOUND 18" FIR SNAG WITH BLANK TAG
SCRIBED AND DATED TAG 10/13
N 62° W - 25.3'
(RECORD 15" D. FIR - N 30° W, 25.5')
6) SET NEW BEARING TREE
29" P. PINE (SCRIBED T36S R2W S35 BT)
SET TAG DATED 6/15
N 17° W, 80.4' TO NAIL SIDE CENTER

(143763)
REFERENCE NO. GCDB 500-100
NORTHWEST CORNER SECTION 2
FOUND 2.5" BRASS DISK IN MOUND OF STONES
STAMPED JACKSON COUNTY 1974
BT REFERENCES:
1) FOUND 13" OAK WITH HEALED FACE
AT 3 WAY FENCE, RUNS NORTH, SOUTH, WEST
FOUND BLANK TAG SCRIBED TAG DATE 3/15
FOUND N 64-1/2° E - 19.3'
(RECORD 10" W. OAK - N 64-1/2° E, 19.0')
2) FOUND 9.5" OAK WITH HEALED FACE
FOUND BLANK TAG SCRIBED TAG DATE 3/15
S 12° E - 26.0'
(RECORD 6" W. OAK - S 12° E, 26.0')
3) FOUND 5" OAK WITH HEALED FACE
FOUND BLANK TAG SCRIBED TAG DATE 3/15
S 34° W - 23.8'
(RECORD 3" B. OAK - S 34° W, 23.8')

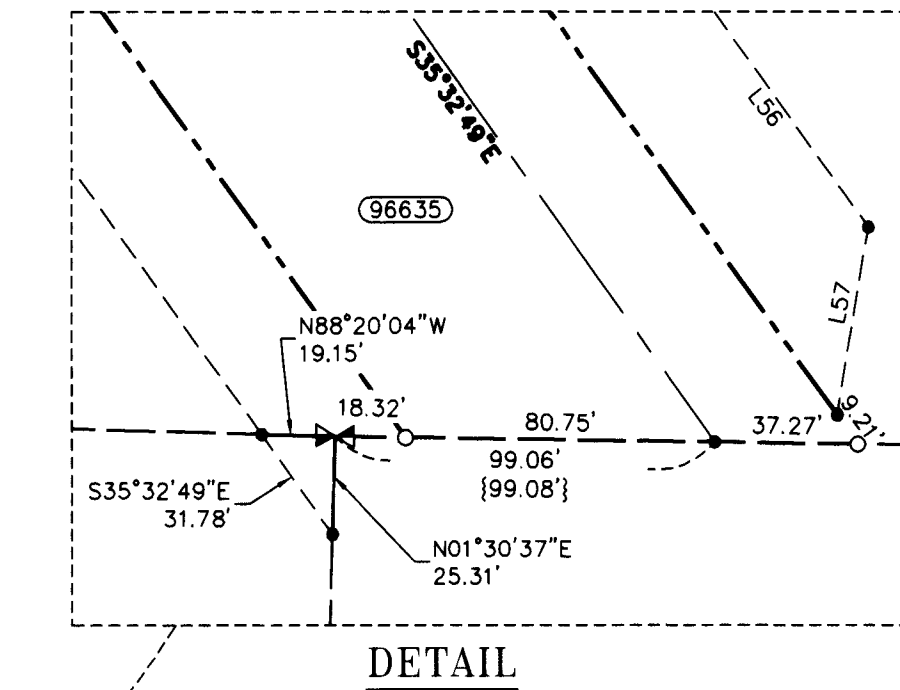

LINE TABLE

Line #	Direction	Length
L15	S04°29'07\"/>	
L16	S85°30'53\"/>	
L17	S57°48'51\"/>	
L18	S12°48'51\"/>	
L19	S04°29'07\"/>	
L20	S23°09'38\"/>	
L21	S21°50'22\"/>	
L22	S23°09'38\"/>	
L23	S41°01'52\"/>	
L24	N48°58'08\"/>	
L25	S41°01'52\"/>	
L26	S39°52'12\"/>	
L27	S15°04'50\"/>	
L28	S29°55'10\"/>	
L29	S15°04'50\"/>	
L30	S60°04'50\"/>	
L31	S39°52'12\"/>	
L32	S15°04'50\"/>	
L33	S74°55'10\"/>	
L34	S15°04'50\"/>	
L35	S39°52'12\"/>	
L36	S84°52'12\"/>	
L37	S25°52'53\"/>	
L38	S25°52'53\"/>	
L39	S19°07'07\"/>	
L40	S25°52'53\"/>	
L41	S39°19'47\"/>	
L42	S34°55'12\"/>	
L43	S55°04'48\"/>	
L44	S34°55'12\"/>	
L45	S32°55'50\"/>	
L46	N57°12'50\"/>	
L47	S32°55'50\"/>	
L48	S35°32'49\"/>	
L49	S87°19'05\"/>	
L50	S35°32'49\"/>	
L51	S34°55'12\"/>	
L52	N55°04'48\"/>	
L53	S34°55'12\"/>	
L54	S32°55'50\"/>	
L55	S30°44'29\"/>	
L56	S35°32'49\"/>	
L57	S09°27'11\"/>	

- ### LEGEND
- SET 5/8" X 24" REBAR WITH 1 1/4" YELLOW PLASTIC CAP (KLEIN & ASSOC. PLS 59002)
 - ⊗ SET 5/8" X 24" REBAR WITH 1 1/4" YELLOW PLASTIC CAP (DYER PARTNER LS 2340)
 - ⊙ FOUND MONUMENT AS NOTED (SEE CORNER NOTES)
 - COMPUTED POINT, NOT MONUMENTED
 - ⊠ FOUND QUARTER CORNER SEE CORNER NOTES
 - ⊞ FOUND SECTION CORNER SEE CORNER NOTES
 - ⊡ QUARTER CORNER NOT SEARCHED SHOWN FOR REFERENCE ONLY
 - ⊞ SECTION CORNER NOT SEARCHED SHOWN FOR REFERENCE ONLY
 - ① POINT NUMBER
 - {XXX.XX'} GROUND DISTANCE
 - {XXX.XX'} RECORD DISTANCE PER REFERENCED SURVEY
 - W.M. WILLAMETTE MERIDIAN
 - RM REFERENCE MONUMENT
 - R1 REFERENCED SURVEY
 - PROPOSED ALIGNMENT
 - - - - - TEMPORARY CONSTRUCTION EASEMENT
 - - - - - TEMPORARY WORK AREA

- ### REFERENCE SURVEYS:
- 1) GLO PLAT - T36S-R02E - JULY 30, 1855
 - 2) GLO PLAT - T37S-R02E - JANUARY 20, 1883
 - 3) GLO PLAT - T37S-R03E - SEPTEMBER 20, 1883
 - 4) COUNTY SURVEY NO. 8886 - JUNE 22, 1981
 - 5) COUNTY SURVEY NO. 11408 - DEC. 1, 1988

REGISTERED PROFESSIONAL LAND SURVEYOR
Doyle A. Popham
OREGON
DOUGLAS A. POPHAM
2877
Expires 12-31-2016

CERTIFIED FEDERAL SURVEYOR
1245
Expires June 5, 2017

REGISTERED PROFESSIONAL LAND SURVEYOR
Michael W. Erickson
OREGON
MICHAEL W. ERICKSON
2340
Expires 12-31-2015

REGISTERED PROFESSIONAL LAND SURVEYOR
James M. Klein
OREGON
JAMES M. KLEIN
59002
Expires 6-30-2017

Primm Land Surveying, Inc.
1340 NE 4th Street, Hermiston, OR 97838
TEL (541) 564-7887 FAX (541) 567-8020

D THE DYER PARTNERSHIP ENGINEERS & PLANNERS, INC.
1330 Teakwood Avenue / Coos Bay, Oregon 97420
(541) 269-0732 / WWW.DYERPART.COM

KA Klein & Associates, Inc.
ENGINEERING • SURVEYING • PLANNING
1411 13th Street • Hood River, OR 97031
TEL: 541-386-3322 • FAX: 541-386-2515

PACIFIC CONNECTOR GAS PIPELINE PROJECT
PACIFIC CONNECTOR GAS PIPELINE, LP
MAP OF SURVEY
SECTION 35
TOWNSHIP 36 SOUTH, RANGE 2 EAST, W.M.
JACKSON COUNTY, OREGON

Pacific Connector GAS PIPELINE

DRAWN BY:	LJS	DATE:	06-02-2015	ISSUED FOR BID:		SCALE:	1" = 200'
CHECKED BY:		DATE:		ISSUED FOR CONSTRUCTION:			
APPROVED BY:		DATE:		DRAWING NUMBER:			

SHEET 3 OF 10

MAP OF SURVEY

LOCATED IN THE
NW 1/4 AND SW 1/4 OF SECTION 35
TOWNSHIP 36 SOUTH, RANGE 2 EAST, W.M.
JACKSON COUNTY, OREGON

JACKSON COUNTY
SURVEYOR'S OFFICE
SURVEY NO. **21779**
FILED 8/5/15
BY PB

FILED
Date 8/5/15 by PB
This Survey Consists Of:
10 sheet(s) Map
02 page(s) Narrative
JACKSON COUNTY
SURVEYOR

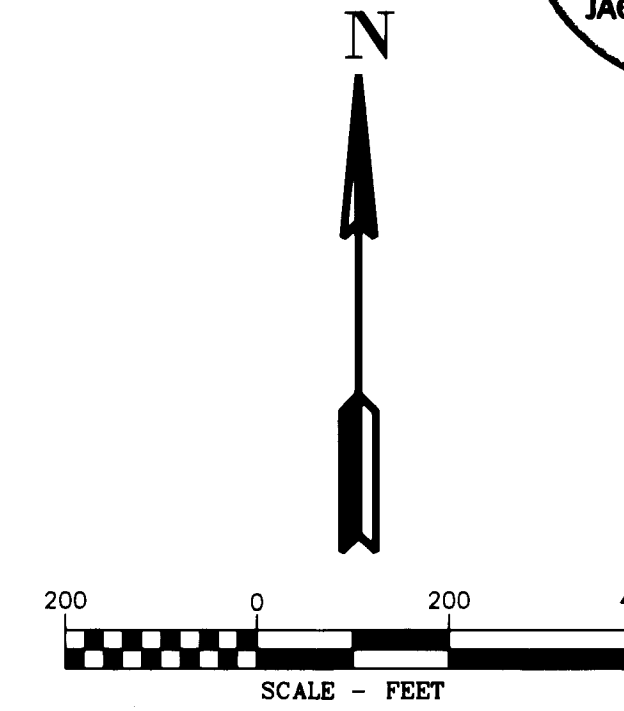

CORNER NOTES:

(140142)
REFERENCE NO. GCDB 500-200
NORTHWEST CORNER SECTION 35
FOUND 2-1/2" BRASS CAP
STAMPED C.S. 1973
BT REFERENCES:
1) FOUND 10" FIR STUMP WITH VISIBLE SCRIBE
AND TAG DATED 12/73
S 40° E - 62.5' SLOPE DISTANCE
(RECORD 10" D. FIR - S 46° E - 60.4')
NOTE: DID NOT HAVE LAND OWNER PERMISSION TO
SURVEY AND MARK TREES IN THE NE, NW AND SW
QUADRANTS.

(140140)
REFERENCE NO. GCDB 500-140
1/4 CORNER COMMON TO SECTIONS 34 AND 35
FOUND 1" IRON PIPE IN MOUND OF STONES
BT REFERENCES:
1) FOUND 23" OAK WITH HEALED FACE
WITH TAG DATED 6/85
FOUND S 80° W - 93.9'
(RECORD 20" W. OAK - S 89° W, 99.0' ON SLOPE)
2) FOUND 13" B. OAK WITH HEALED FACE
FOUND N 63-3/4° E, 93.5'
(RECORD 9" B. OAK - N 63-3/4° E, 91.5')
3) SET NEW BEARING TREE
5" OAK, (SCRIBED "X" BT)
WITH TAG DATED 10/13
S 05° E - 13.6' TO NAIL SIDE CENTER

REFERENCE SURVEYS:

- 1) GLO PLAT - T36S-R02E - JULY 30, 1855
- 2) GLO PLAT - T37S-R02E - JANUARY 20, 1883
- 3) GLO PLAT - T37S-R03E - SEPTEMBER 20, 1883
- 4) COUNTY SURVEY NO. 8886 - JUNE 22, 1981
- 5) COUNTY SURVEY NO. 11408 - DEC. 1, 1988

LEGEND

- SET 5/8" X 24" REBAR WITH 1 1/4" YELLOW PLASTIC CAP (KLEIN & ASSOC. PLS 59002)
- ⊗ SET 5/8" X 24" REBAR WITH 1 1/4" YELLOW PLASTIC CAP (DYER PARTNER LS 2340)
- FOUND MONUMENT AS NOTED (SEE CORNER NOTES)
- COMPUTED POINT, NOT MONUMENTED
- ⚡ FOUND QUARTER CORNER
SEE CORNER NOTES
- ⚡ FOUND SECTION CORNER
SEE CORNER NOTES
- ⚡ QUARTER CORNER NOT SEARCHED
SHOWN FOR REFERENCE ONLY
- ⚡ SECTION CORNER NOT SEARCHED
SHOWN FOR REFERENCE ONLY
- ① POINT NUMBER
- {xxx.xx'} GROUND DISTANCE
- {xxx.xx'} RECORD DISTANCE PER REFERENCED SURVEY
- W.M. WILLAMETTE MERIDIAN
- RM REFERENCE MONUMENT
- R1 REFERENCED SURVEY
- PROPOSED ALIGNMENT
- - - - - TEMPORARY CONSTRUCTION EASEMENT
- - - - - TEMPORARY WORK AREA

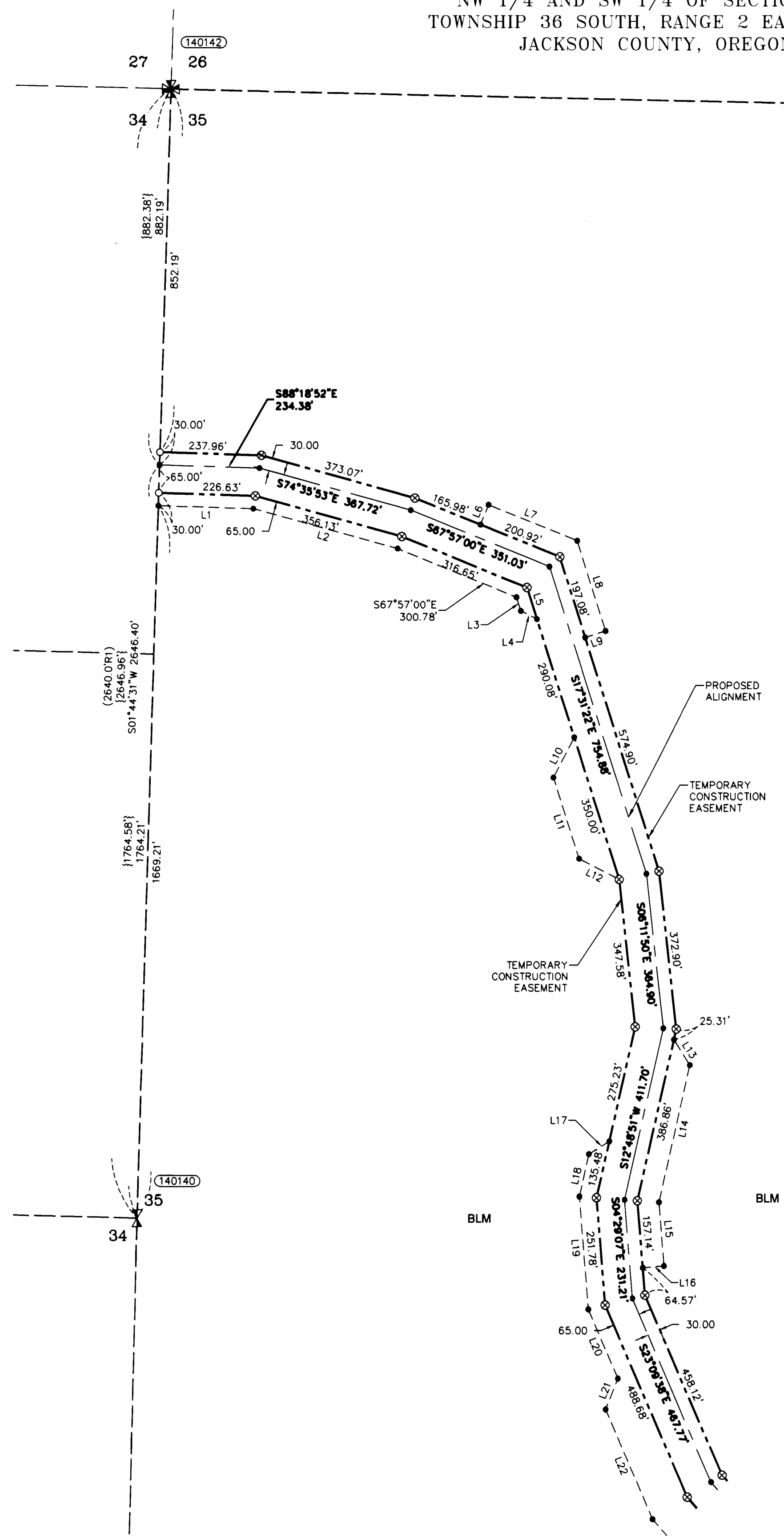

LINE TABLE

Line #	Direction	Length
L1	S88°18'52"E	223.05'
L2	S74°35'53"E	350.78'
L3	S17°31'22"E	33.62'
L4	S62°31'22"E	42.43'
L5	S17°31'22"E	77.75'
L6	N22°03'00"E	50.00'
L7	S67°57'00"E	224.47'
L8	S17°31'22"E	220.62'
L9	S72°28'38"W	50.00'
L10	S27°28'38"W	106.07'
L11	S17°31'22"E	200.00'
L12	S62°31'22"E	106.07'
L13	S32°11'09"E	70.71'
L14	S12°48'51"W	329.25'
L15	S04°29'07"E	149.53'
L16	S85°30'53"W	50.00'
L17	S57°48'51"W	56.57'
L18	S12°48'51"W	101.56'
L19	S04°29'07"E	264.45'
L20	S23°09'38"E	175.80'
L21	S21°50'22"W	77.78'
L22	S23°09'38"E	279.39'

AREA SECTION 35 T. 36S. R. 2E.

TEMPORARY CONSTRUCTION EASEMENT	12.46 ACRES
TEMPORARY WORK AREA	6.52 ACRES

REGISTERED
PROFESSIONAL
LAND SURVEYOR
James M. Klein
OREGON
JULY 12, 2005
JAMES M. KLEIN
59002
Expires 6-30-2017

KA
Klein & Associates, Inc.
ENGINEERING • SURVEYING • PLANNING
1411 13th Street • Hood River, OR 97051
TEL: 541-388-3322 • FAX: 541-388-2515

REGISTERED
PROFESSIONAL
LAND SURVEYOR
Michael W. Erickson
OREGON
JULY 26, 1988
MICHAEL W. ERICKSON
2340
Expires 12-31-2015

REGISTERED
PROFESSIONAL
LAND SURVEYOR
Douglas A. Popham
OREGON
JULY 14, 1988
DOUGLAS A. POPHAM
2877
Expires 12-31-2016

CERTIFIED
FEDERAL SURVEYOR
1245
Expires June 5, 2017

Primm Land Surveying, Inc.
1340 NE 4th Street, Hermiston, OR 97838
TEL (541) 564-7887 FAX (541) 567-8020

D THE DYER PARTNERSHIP
ENGINEERS & PLANNERS, INC.
1330 Teakwood Avenue / Coos Bay, Oregon 97420
(541) 269-0732 / WWW.DYERPART.COM

PACIFIC CONNECTOR GAS PIPELINE PROJECT PACIFIC CONNECTOR GAS PIPELINE, LP MAP OF SURVEY SECTION 35 TOWNSHIP 36 SOUTH, RANGE 2 EAST, W.M. JACKSON COUNTY, OREGON				
DRAWN BY: LJS	DATE: 06-02-2015	ISSUED FOR BID:	SCALE: 1" = 200'	
CHECKED BY:	DATE:	ISSUED FOR CONSTRUCTION:		
APPROVED BY:	DATE:	DRAWING NUMBER:		SHEET 2 OF 10