

MAP OF SURVEY

LOCATED IN
SECTIONS 7,15,16,17,18,22,25,26 AND 27
TOWNSHIP 37 SOUTH, RANGE 4 EAST, WILLAMETTE MERIDIAN
JACKSON COUNTY, OREGON

JACKSON COUNTY
SURVEYOR'S OFFICE

SURVEY NO. 21777

FILED 8/5/15

BY PB

FILED
Date 8/5/15 By PB
This Survey Consists Of:
10 sheet(s) Map
2 page(s) Narrative
JACKSON COUNTY
SURVEYOR

LEGEND

- SET 5/8" X 24" REBAR WITH 1 1/4" YELLOW PLASTIC CAP (KLEIN & ASSOC. PLS 59002)
- ⊗ SET 5/8" X 24" REBAR WITH 1 1/4" YELLOW PLASTIC CAP (DYER PARTNER LS 2340)
- COMPUTED POINT, NOT MONUMENTED
- ⌵ FOUND QUARTER CORNER
SEE CORNER NOTES
- ⊗ FOUND SECTION CORNER
SEE CORNER NOTES
- ⌵ COMPUTED QUARTER CORNER
- ⊗ COMPUTED SECTION CORNER
- ① POINT NUMBER
- RM REFERENCE MONUMENT
- W.M. WILLAMETTE MERIDIAN
- {XXX.XX'} GROUND DISTANCE
- (XXX.XX') RECORD DISTANCE PER GLO
- GLO ORIGINAL GENERAL LAND OFFICE PLAT/NOTES
- PROPOSED ALIGNMENT
- TEMPORARY CONSTRUCTION EASEMENT
- TEMPORARY WORK AREA

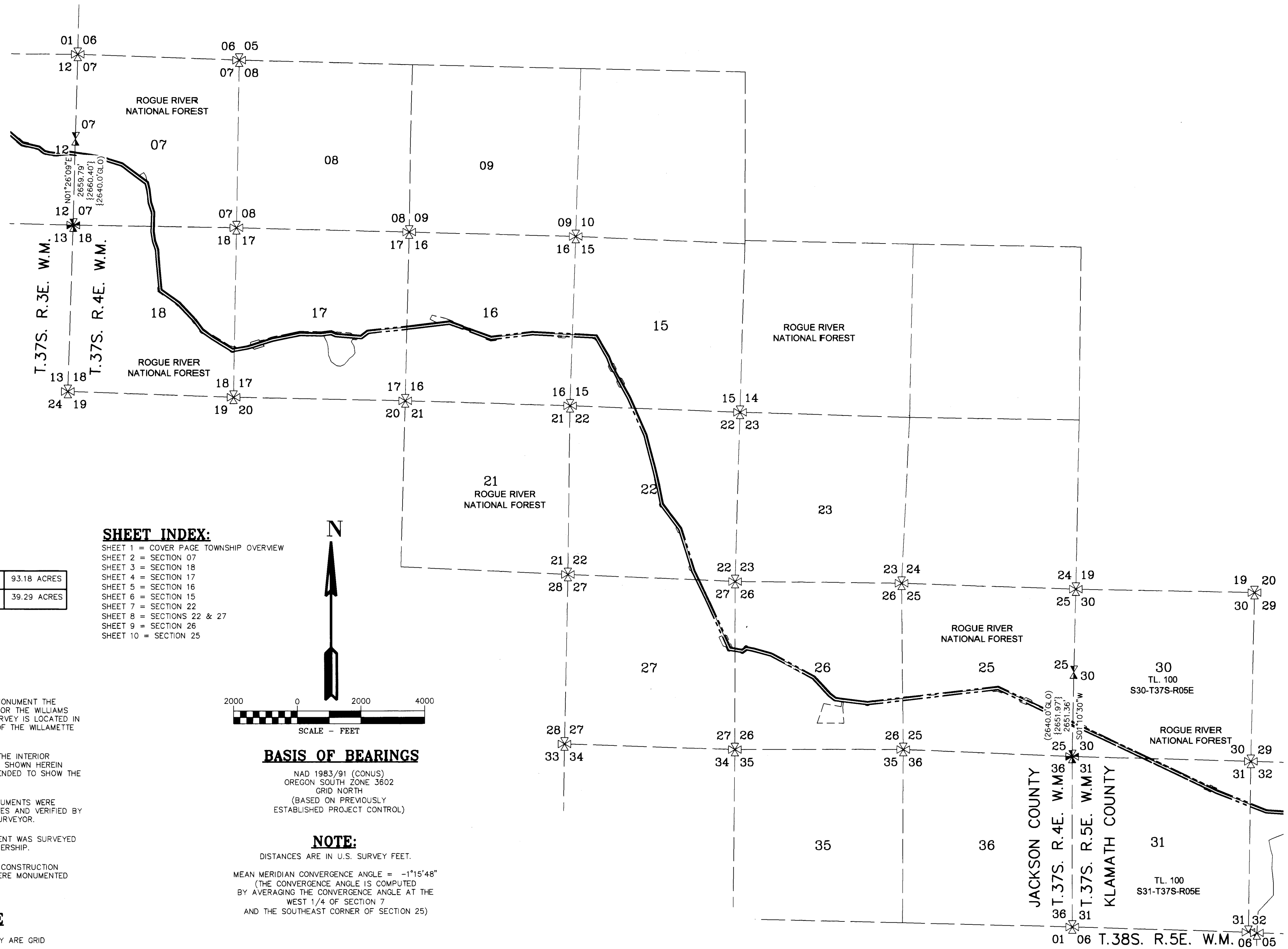

SURVEYOR'S CERTIFICATE

I, DOUGLAS A. POPHAM BEING DULY SWORN AS A PROFESSIONAL LAND SURVEYOR IN THE STATE OF OREGON, ALSO BEING A CERTIFIED FEDERAL SURVEYOR, DO HEREBY CERTIFY THAT THIS MAP CORRECTLY REPRESENTS A SURVEY THAT I HAVE REVIEWED AND VERIFIED. THIS SURVEY CONFORMS WITH THE REQUIREMENTS OF THE STATE OF OREGON SURVEY RECORDING LAW, AS ESTABLISHED BY ORS CHAPTER 209.

FURTHERMORE, I APPROVE THE DESCRIPTIONS, DIMENSIONS AND LOCATIONS OF THE RECOVERED MONUMENTS AS DEPICTED HEREON.

Douglas A. Popham
DOUGLAS A. POPHAM PLS. 2877
CFEDS 1245

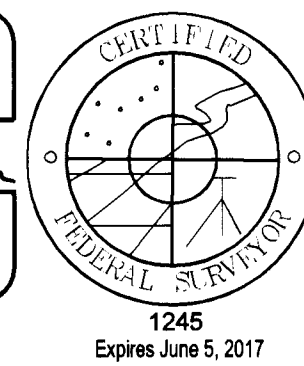
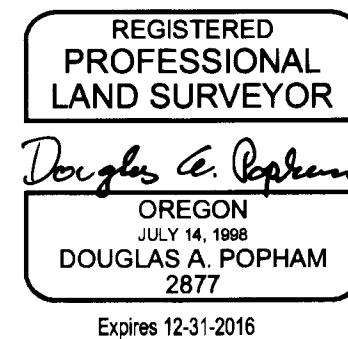

SURVEYOR'S CERTIFICATE

I, JAMES M. KLEIN BEING DULY SWORN AS A PROFESSIONAL LAND SURVEYOR IN THE STATE OF OREGON DO HEREBY CERTIFY THAT THIS MAP CORRECTLY REPRESENTS A SURVEY CONDUCTED UNDER MY DIRECT SUPERVISION IN CONFORMANCE WITH THE REQUIREMENTS OF THE SURVEY RECORDING LAW, AS ESTABLISHED BY ORS CHAPTER 209, AND HAVE SET THE PROPER MONUMENTS AS REFERENCED IN THE LEGEND BY MY REGISTRATION NUMBER AND SEAL.

FURTHERMORE, I APPROVE THE LOCATION OF THE MONUMENTS AS DEPICTED ON THIS SURVEY DRAWING TO BE IN THEIR PROPER LOCATION.

James M. Klein
JAMES M. KLEIN PLS. 59002
CFEDS 1245

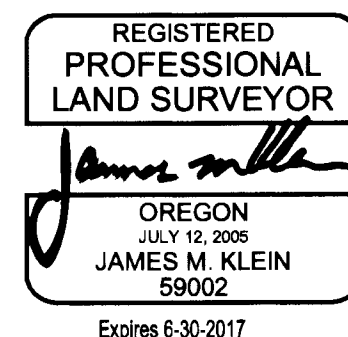

SURVEYOR'S CERTIFICATE

I, MICHAEL W. ERICKSON BEING DULY SWORN AS A PROFESSIONAL LAND SURVEYOR IN THE STATE OF OREGON DO HEREBY CERTIFY THAT THIS MAP CORRECTLY REPRESENTS A SURVEY CONDUCTED UNDER MY DIRECT SUPERVISION IN CONFORMANCE WITH THE REQUIREMENTS OF THE SURVEY RECORDING LAW, AS ESTABLISHED BY ORS CHAPTER 209, AND HAVE SET THE PROPER MONUMENTS AS REFERENCED IN THE LEGEND BY MY REGISTRATION NUMBER AND SEAL.

FURTHERMORE, I APPROVE THE LOCATION OF THE MONUMENTS AS DEPICTED ON THIS SURVEY DRAWING TO BE IN THEIR PROPER LOCATION.

Michael W. Erickson
MICHAEL W. ERICKSON PLS. 2340
CFEDS 1245



AREA

TEMPORARY CONSTRUCTION EASEMENT	93.18 ACRES
TEMPORARY WORK AREA	39.29 ACRES

NARRATIVE

THE PURPOSE OF THIS SURVEY IS TO MONUMENT THE TEMPORARY CONSTRUCTION CORRIDOR FOR THE WILLIAMS PACIFIC CONNECTOR GAS LINE. THIS SURVEY IS LOCATED IN TOWNSHIP 37 SOUTH, RANGE 4 EAST, OF THE WILLAMETTE MERIDIAN.

(NOTE: NO FIELD TIES WERE MADE TO THE INTERIOR SECTION CORNERS. THE SECTION LINES SHOWN HEREIN ARE PER GIS DATA AND ARE ONLY INTENDED TO SHOW THE APPROXIMATE SECTION LINES)

THE PUBLIC LAND SURVEY SYSTEM MONUMENTS WERE FOUND AND TIED BY KLEIN & ASSOCIATES AND VERIFIED BY DOUG POPHAM A CERTIFIED FEDERAL SURVEYOR.

THE TEMPORARY CONSTRUCTION EASEMENT WAS SURVEYED AND MONUMENTED BY THE DYER PARTNERSHIP.

THE INTERSECTION OF THE TEMPORARY CONSTRUCTION EASEMENT AND THE FEDERAL LANDS WERE MONUMENTED BY KLEIN & ASSOCIATES.

SCALE FACTOR NOTE

THE DISTANCES SHOWN ON THIS SURVEY ARE GRID DISTANCES UNLESS NOTED.
THE COMBINED SCALE FACTOR = 0.999769307
TO CONVERT FROM GRID TO GROUND MULTIPLY THE DISTANCE BY 1.0002307462.

EXAMPLE: 300.00' GRID DISTANCE
300.00' x 1.0002307462 = 300.07' GROUND DISTANCE.

SHEET INDEX:

- SHEET 1 = COVER PAGE TOWNSHIP OVERVIEW
- SHEET 2 = SECTION 07
- SHEET 3 = SECTION 18
- SHEET 4 = SECTION 17
- SHEET 5 = SECTION 16
- SHEET 6 = SECTION 15
- SHEET 7 = SECTION 22
- SHEET 8 = SECTIONS 22 & 27
- SHEET 9 = SECTION 26
- SHEET 10 = SECTION 25

BASIS OF BEARINGS

NAD 1983/91 (CONUS)
OREGON SOUTH ZONE 3802
GRID NORTH
(BASED ON PREVIOUSLY
ESTABLISHED PROJECT CONTROL)

NOTE:

DISTANCES ARE IN U.S. SURVEY FEET.
MEAN MERIDIAN CONVERGENCE ANGLE = -1°15'48"
(THE CONVERGENCE ANGLE IS COMPUTED
BY AVERAGING THE CONVERGENCE ANGLE AT THE
WEST 1/4 OF SECTION 7
AND THE SOUTHEAST CORNER OF SECTION 25)

WILLAMETTE MERIDIAN
JACKSON COUNTY, OREGON

T. 37S., R. 04E
7
18 17 16 15
22
27 26 25

SURVEY PERFORMED FOR:
WILLIAMS PACIFIC CONNECTOR
DATE: MAY 8, 2015
PROJECT: 14-02-05 DRAFT: GD, LS
FILE: RS-37S-04E.DWG

Primm Land Surveying, Inc.
1340 NE 4th Street, Hermiston, OR 97838
TEL (541) 564-7887 FAX (541) 567-8020

D THE DYER PARTNERSHIP
ENGINEERS & PLANNERS, INC.
1330 Teakwood Avenue / Coos Bay, Oregon 97420
(541) 269-0732 / WWW.DYERPART.COM

KA Klein & Associates, Inc.
ENGINEERING • SURVEYING • PLANNING
1411 13th Street • Hood River, OR 97031
TEL: 541-386-3322 • FAX: 541-386-2515

PACIFIC CONNECTOR GAS PIPELINE PROJECT
PACIFIC CONNECTOR GAS PIPELINE, LP
MAP OF SURVEY

TOWNSHIP 37 SOUTH, RANGE 4 EAST, W.M.
JACKSON COUNTY, OREGON

Pacific Connector
GAS PIPELINE

DRAWN BY: LIS	DATE: 05-08-2015	SCALE: 1" = 2000'
CHECKED BY:	DATE:	
APPROVED BY:	DATE:	DRAWING NUMBER: SHEET 1 OF 10

MAP OF SURVEY

LOCATED IN THE
SW 1/4 AND THE SE 1/4 OF SECTION 25
TOWNSHIP 37 SOUTH, RANGE 4 EAST, WILLAMETTE MERIDIAN
JACKSON COUNTY, OREGON

JACKSON COUNTY
SURVEYOR'S OFFICE

SURVEY NO. 21777

FILED 8/15/15

BY PB

FILED
Date 8/15/15 By PB
This Survey Consists Of:
10 sheet(s) Map
2 page(s) Narrative
JACKSON COUNTY
SURVEYOR

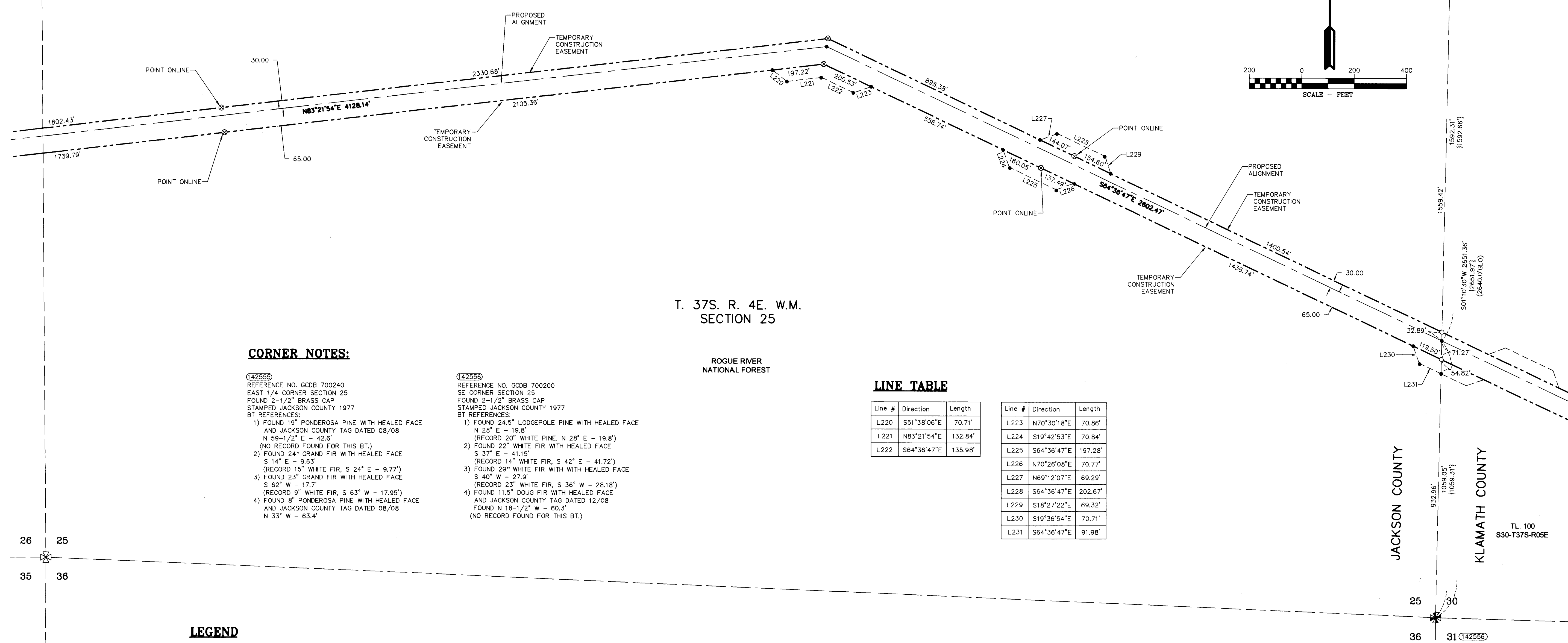
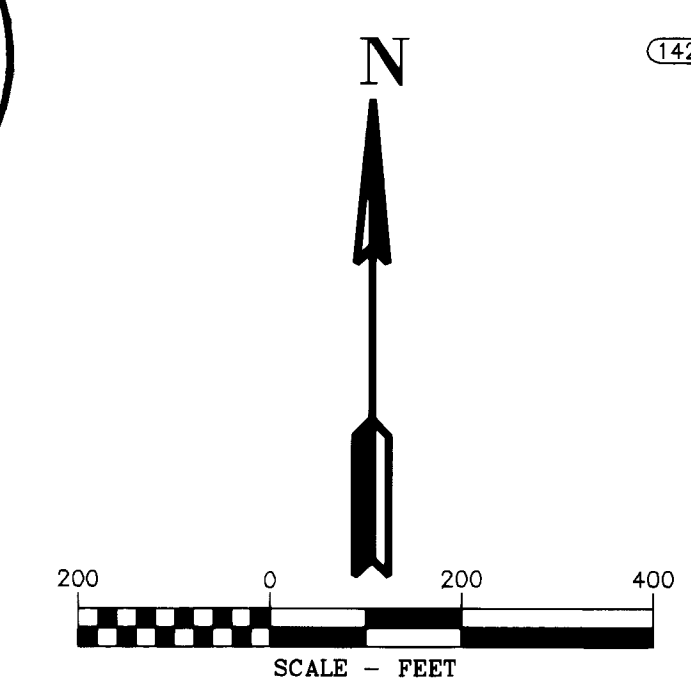

T. 37S. R. 4E. W.M.
SECTION 25

ROGUE RIVER
NATIONAL FOREST

CORNER NOTES:

(142555)
REFERENCE NO. GDOB 700240
EAST 1/4 CORNER SECTION 25
FOUND 2-1/2" BRASS CAP
STAMPED JACKSON COUNTY 1977
BT REFERENCES:
1) FOUND 19" PONDEROSA PINE WITH HEALED FACE AND JACKSON COUNTY TAG DATED 08/08
N 59-1/2° E - 42.6'
(NO RECORD FOUND FOR THIS BT.)
2) FOUND 24" GRAND FIR WITH HEALED FACE
S 14° E - 9.63'
(RECORD 15" WHITE FIR, S 24° E - 9.77')
3) FOUND 23" GRAND FIR WITH HEALED FACE
S 62° W - 17.7'
(RECORD 9" WHITE FIR, S 63° W - 17.95')
4) FOUND 8" PONDEROSA PINE WITH HEALED FACE AND JACKSON COUNTY TAG DATED 08/08
N 33° W - 63.4'

(142556)
REFERENCE NO. GDOB 700200
SE CORNER SECTION 25
FOUND 2-1/2" BRASS CAP
STAMPED JACKSON COUNTY 1977
BT REFERENCES:
1) FOUND 24.5" LODGEPOLE PINE WITH HEALED FACE
N 28° E - 19.8'
(RECORD 20" WHITE PINE, N 28° E - 19.8')
2) FOUND 22" WHITE FIR WITH HEALED FACE
S 37° E - 41.15'
(RECORD 14" WHITE FIR, S 42° E - 41.72')
3) FOUND 29" WHITE FIR WITH HEALED FACE
S 40° W - 27.9'
(RECORD 23" WHITE FIR, S 36° W - 28.18')
4) FOUND 11.5" DOUG FIR WITH HEALED FACE AND JACKSON COUNTY TAG DATED 12/08
FOUND N 18-1/2° W - 60.3'
(NO RECORD FOUND FOR THIS BT.)

LINE TABLE

Line #	Direction	Length	Line #	Direction	Length
L220	S51°38'06"E	70.71'	L223	N70°30'18"E	70.86'
L221	N83°21'54"E	132.84'	L224	S19°42'53"E	70.84'
L222	S64°36'47"E	135.98'	L225	S64°36'47"E	197.28'
			L226	N70°26'08"E	70.77'
			L227	N69°12'07"E	69.29'
			L228	S64°36'47"E	202.67'
			L229	S18°27'22"E	69.32'
			L230	S19°36'54"E	70.71'
			L231	S64°36'47"E	91.98'

LEGEND

- SET 5/8" X 24" REBAR WITH 1 1/4" YELLOW PLASTIC CAP (KLEIN & ASSOC. PLS 59002)
- ⊗ SET 5/8" X 24" REBAR WITH 1 1/4" YELLOW PLASTIC CAP (DYER PARTNER LS 2340)
- COMPUTED POINT, NOT MONUMENTED
- ⊕ FOUND QUARTER CORNER
SEE CORNER NOTES
- ⊗ FOUND SECTION CORNER
SEE CORNER NOTES
- ⊗ QUARTER CORNER NOT SEARCHED
SHOWN FOR REFERENCE ONLY
- ⊗ SECTION CORNER NOT SEARCHED
SHOWN FOR REFERENCE ONLY
- ①①①①①① POINT NUMBER
- RM REFERENCE MONUMENT
- W.M. WILLAMETTE MERIDIAN
- {xxx.xx'} GROUND DISTANCE
- {xxx.xx'} RECORD DISTANCE PER GLO
- GLO ORIGINAL GENERAL LAND OFFICE PLAT/NOTES
- PROPOSED ALIGNMENT
- - - - - TEMPORARY CONSTRUCTION EASEMENT
- TEMPORARY WORK AREA

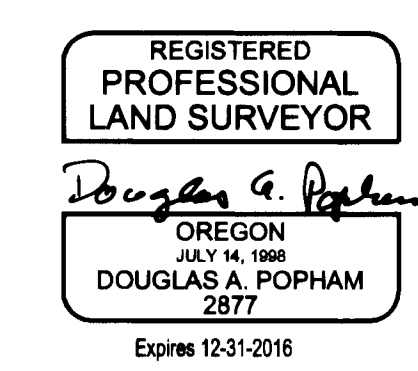

Primm Land Surveying, Inc.
1340 NE 4th Street, Hermiston, OR 97838
TEL (541) 564-7887 FAX (541) 567-8020

**THE DYER PARTNERSHIP
ENGINEERS & PLANNERS, INC.**
1330 Teakwood Avenue / Coos Bay, Oregon 97420
(541) 269-0732 / WWW.DYERPART.COM

Klein & Associates, Inc.
ENGINEERING • SURVEYING • PLANNING
1411 13th Street • Hood River, OR 97031
TEL: 541-386-3322 • FAX: 541-386-2515

PACIFIC CONNECTOR GAS PIPELINE PROJECT
PACIFIC CONNECTOR GAS PIPELINE, LP
MAP OF SURVEY
SECTION 25
TOWNSHIP 37 SOUTH, RANGE 4 EAST, W.M.
JACKSON COUNTY OREGON

Pacific Connector
GAS PIPELINE

DRAWN BY: LIS	DATE: 05-08-2015	SCALE: 1" = 200'
CHECKED BY:	DATE:	
APPROVED BY:	DATE:	DRAWING NUMBER: SHEET 10 OF 10

MAP OF SURVEY

LOCATED IN THE
 NW 1/4 THE SW 1/4 AND THE SE 1/4 OF SECTION 26
 TOWNSHIP 37 SOUTH, RANGE 4 EAST, WILLAMETTE MERIDIAN
 JACKSON COUNTY, OREGON

**JACKSON COUNTY
 SURVEYOR'S OFFICE**
 SURVEY NO. 21777
 FILED 8/15/15
 BY PB

FILED
 Date 8/15/15 By PB
 This Survey Consists Of:
 10 sheet(s) Map
 2 page(s) Narrative
**JACKSON COUNTY
 SURVEYOR**

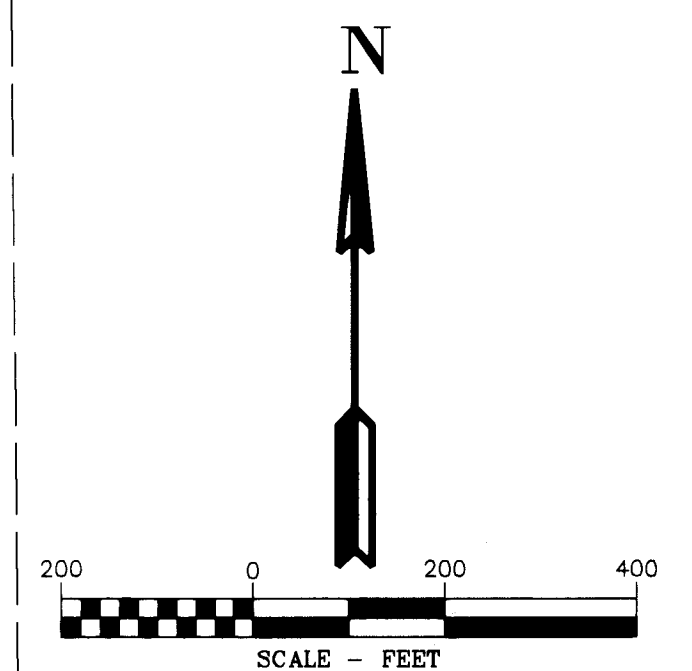
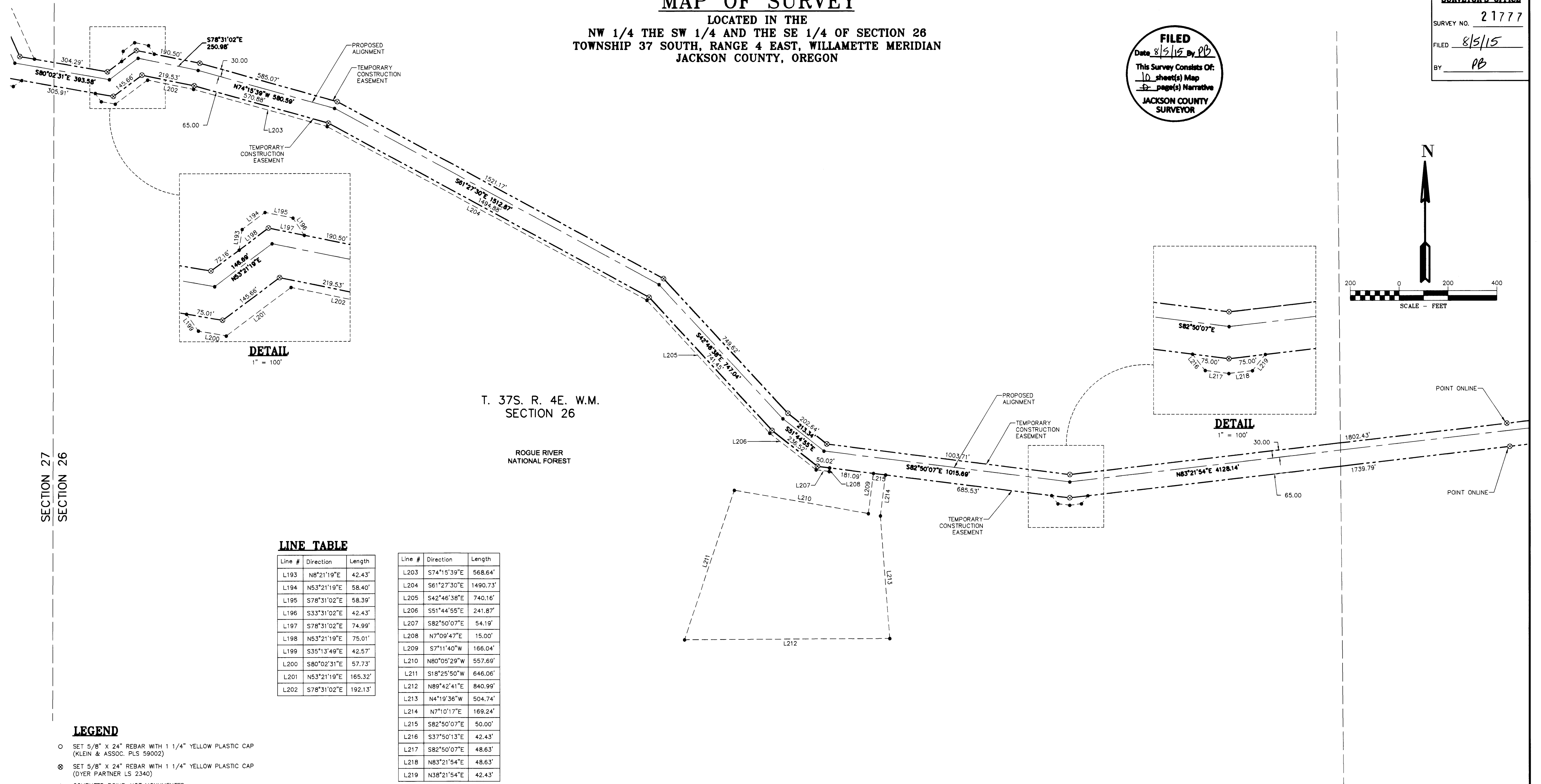

T. 37S. R. 4E. W.M.
 SECTION 26

ROGUE RIVER
 NATIONAL FOREST

LINE TABLE

Line #	Direction	Length	Line #	Direction	Length
L193	N8°21'19"E	42.43'	L203	S7°41'53"E	568.64'
L194	N53°21'19"E	58.40'	L204	S61°27'30"E	1490.73'
L195	S78°31'02"E	58.39'	L205	S42°46'38"E	740.16'
L196	S33°31'02"E	42.43'	L206	S51°44'55"E	241.87'
L197	S78°31'02"E	74.99'	L207	S82°50'07"E	54.19'
L198	N53°21'19"E	75.01'	L208	N7°09'47"E	15.00'
L199	S35°13'49"E	42.57'	L209	S7°11'40"W	166.04'
L200	S80°02'31"E	57.73'	L210	N80°05'29"W	557.69'
L201	N53°21'19"E	165.32'	L211	S18°25'50"W	646.06'
L202	S78°31'02"E	192.13'	L212	N89°42'41"E	840.99'
			L213	N4°19'36"W	504.74'
			L214	N7°10'17"E	169.24'
			L215	S82°50'07"E	50.00'
			L216	S37°50'13"E	42.43'
			L217	S82°50'07"E	48.63'
			L218	N83°21'54"E	48.63'
			L219	N38°21'54"E	42.43'

LEGEND

- SET 5/8" X 24" REBAR WITH 1 1/4" YELLOW PLASTIC CAP (KLEIN & ASSOC. PLS 59002)
- ⊗ SET 5/8" X 24" REBAR WITH 1 1/4" YELLOW PLASTIC CAP (DYER PARTNER LS 2340)
- COMPUTED POINT, NOT MONUMENTED
- ⚡ FOUND QUARTER CORNER SEE CORNER NOTES
- ⚡ FOUND SECTION CORNER SEE CORNER NOTES
- ⚡ QUARTER CORNER NOT SEARCHED SHOWN FOR REFERENCE ONLY
- ⚡ SECTION CORNER NOT SEARCHED SHOWN FOR REFERENCE ONLY
- ⑩ POINT NUMBER
- RM REFERENCE MONUMENT
- W.M. WILLAMETTE MERIDIAN
- {xxx.xx'} GROUND DISTANCE
- (xxx.xx') RECORD DISTANCE PER GLO
- GLO ORIGINAL GENERAL LAND OFFICE PLAT/NOTES
- PROPOSED ALIGNMENT
- - - - - TEMPORARY CONSTRUCTION EASEMENT
- - - - - TEMPORARY WORK AREA

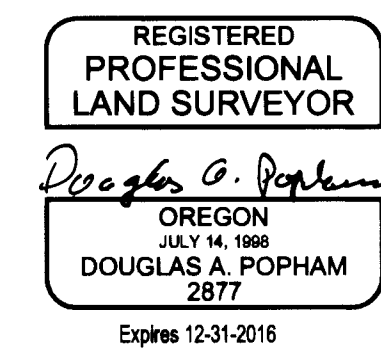
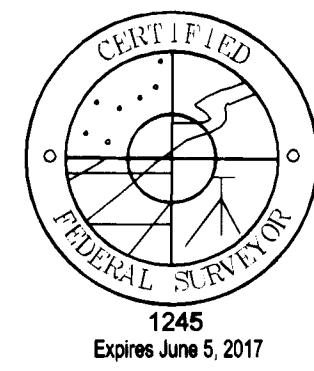

Primm Land Surveying, Inc.
 1340 NE 4th Street, Hermiston, OR 97838
 TEL (541) 564-7887 FAX (541) 567-8020

**THE DYER PARTNERSHIP
 ENGINEERS & PLANNERS, INC.**
 1330 Teakwood Avenue / Coos Bay, Oregon 97420
 (541) 269-0732 / WWW.DYERPART.COM

Klein & Associates, Inc.
 ENGINEERING • SURVEYING • PLANNING
 1411 13th Street • Hood River, OR 97031
 TEL: 541-386-3322 • FAX: 541-386-2515

PACIFIC CONNECTOR GAS PIPELINE PROJECT
 PACIFIC CONNECTOR GAS PIPELINE, LP
 MAP OF SURVEY
 SECTION 26
 TOWNSHIP 37 SOUTH, RANGE 4 EAST, W.M.
 JACKSON COUNTY OREGON

**Pacific Connector
 GAS PIPELINE**

DRAWN BY: LIS	DATE: 04-07-2015	SCALE: 1" = 200'
CHECKED BY:	DATE:	
APPROVED BY:	DATE:	DRAWING NUMBER: SHEET 9 OF 10

MAP OF SURVEY

LOCATED IN THE
SE 1/4 OF SECTION 22
AND THE
NE 1/4 OF SECTION 27
TOWNSHIP 37 SOUTH, RANGE 4 EAST, WILLAMETTE MERIDIAN
JACKSON COUNTY, OREGON

**JACKSON COUNTY
SURVEYOR'S OFFICE**
SURVEY NO. 21777
FILED 8/5/15
BY PB

FILED
Date 8/5/15 by PB
This Survey Consists Of:
10 sheet(s) Map
7 page(s) Narrative
**JACKSON COUNTY
SURVEYOR**

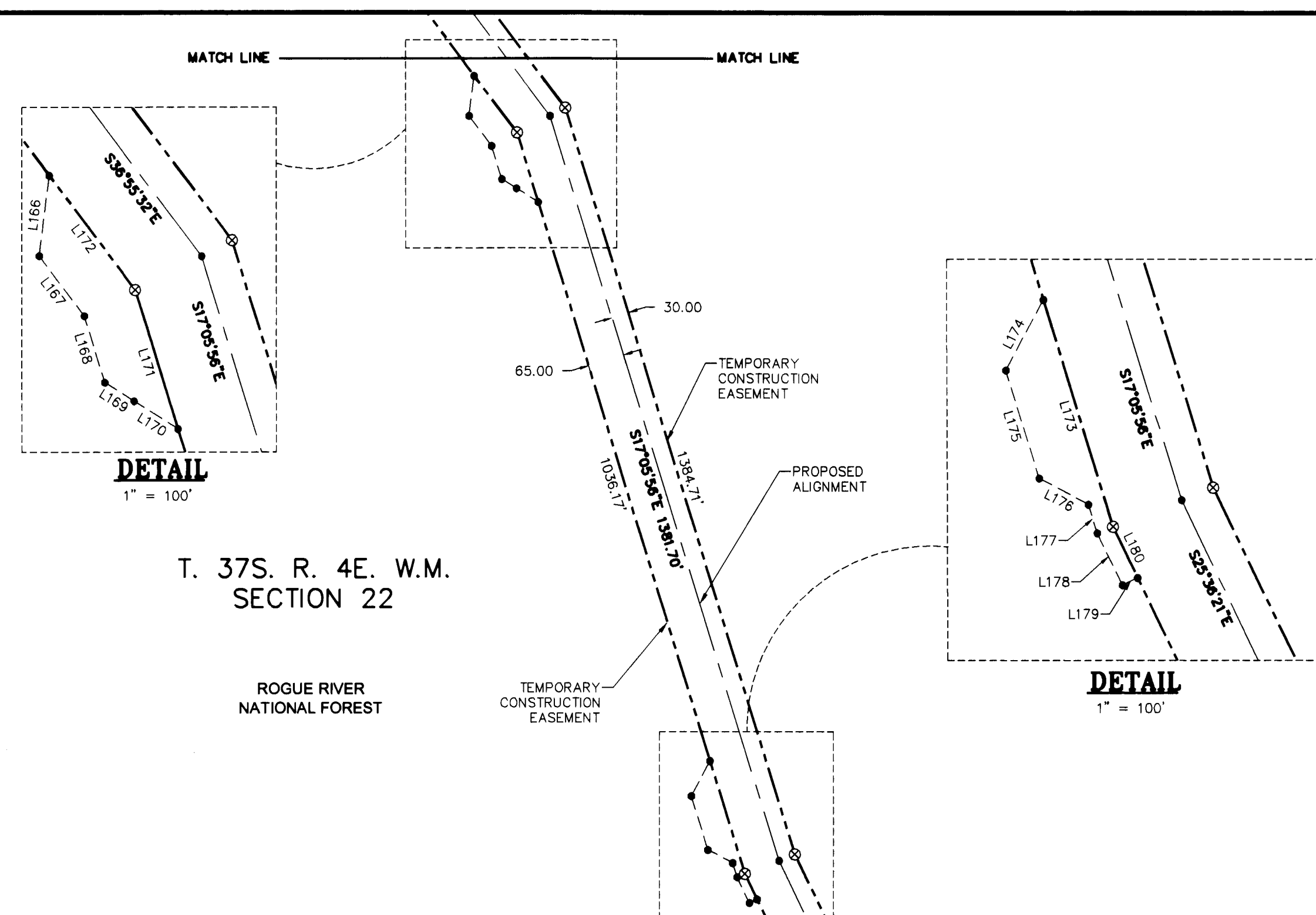
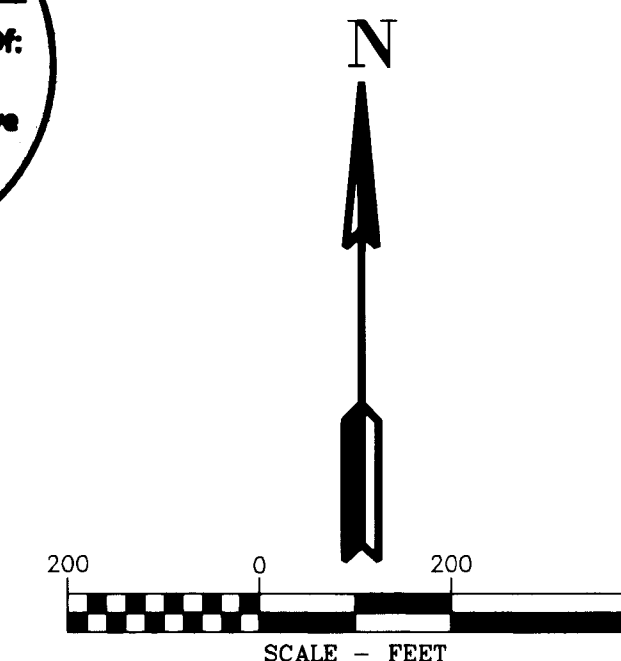

T. 37S. R. 4E. W.M.
SECTION 22

ROGUE RIVER
NATIONAL FOREST

T. 37S. R. 4E. W.M.
SECTION 27

ROGUE RIVER
NATIONAL FOREST

LINE TABLE

Line #	Direction	Length	Line #	Direction	Length
L166	S7°08'48"W	71.88'	L183	S80°02'31"E	84.73'
L167	S36°55'32"E	66.69'	L184	S24°20'15"E	145.18'
L168	S17°05'56"E	61.60'	L185	S80°02'31"E	60.69'
L169	S57°41'49"E	30.73'	L186	N55°06'50"E	42.54'
L170	S57°41'49"E	46.10'	L187	S80°02'31"E	75.00'
L171	S17°05'56"E	128.68'	L188	S24°20'15"E	495.11'
L172	S36°55'32"E	127.07'	L189	S24°20'15"E	391.93'
L173	S17°05'56"E	210.32'	L190	N66°24'30"E	50.00'
L174	N27°55'19"E	70.69'	L191	S24°20'15"E	425.38'
L175	S17°05'56"E	100.07'	L192	S80°02'31"E	60.52'
L176	S62°09'41"E	49.44'			
L177	S17°05'56"E	26.48'			
L178	S25°36'21"E	51.12'			
L179	N64°23'39"E	15.00'			
L180	S25°36'21"E	50.00'			
L181	S65°53'11"W	100.00'			
L182	S24°20'15"E	318.43'			

LEGEND

- SET 5/8" X 24" REBAR WITH 1 1/4" YELLOW PLASTIC CAP (KLEIN & ASSOC. PLS 59002)
- ⊗ SET 5/8" X 24" REBAR WITH 1 1/4" YELLOW PLASTIC CAP (DYER PARTNER LS 2340)
- COMPUTED POINT, NOT MONUMENTED
- ⚡ FOUND QUARTER CORNER SEE CORNER NOTES
- ⚡ FOUND SECTION CORNER SEE CORNER NOTES
- ⚡ QUARTER CORNER NOT SEARCHED SHOWN FOR REFERENCE ONLY
- ⚡ SECTION CORNER NOT SEARCHED SHOWN FOR REFERENCE ONLY
- ⑩ POINT NUMBER
- RM REFERENCE MONUMENT
- W.M. WILLAMETTE MERIDIAN
- {xxx.xx'} GROUND DISTANCE
- (xxx.xx') RECORD DISTANCE PER GLO
- GLO ORIGINAL GENERAL LAND OFFICE PLAT/NOTES
- PROPOSED ALIGNMENT
- - - - - TEMPORARY CONSTRUCTION EASEMENT
- - - - - TEMPORARY WORK AREA

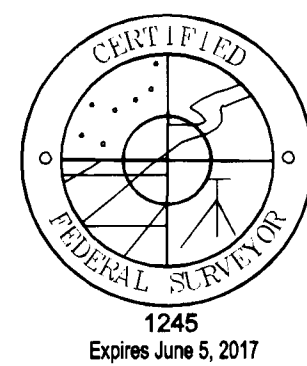

Primm Land Surveying, Inc.
1340 NE 4th Street, Hermiston, OR 97838
TEL (541) 564-7887 FAX (541) 567-8020

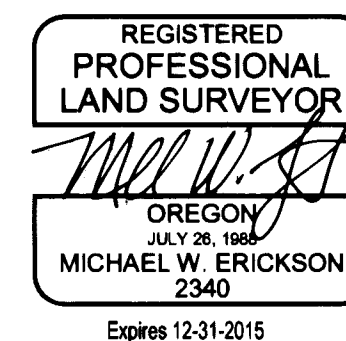
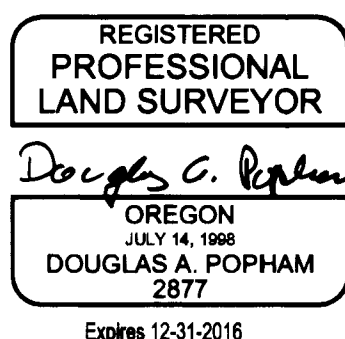

**THE DYER PARTNERSHIP
ENGINEERS & PLANNERS, INC.**
1330 Teakwood Avenue / Coos Bay, Oregon 97420
(541) 269-0732 / WWW.DYERPART.COM

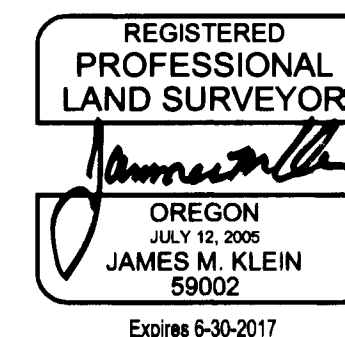

Klein & Associates, Inc.
ENGINEERING • SURVEYING • PLANNING
1411 13th Street • Hood River, OR 97031
TEL: 541-386-3322 • FAX: 541-386-2515

PACIFIC CONNECTOR GAS PIPELINE PROJECT PACIFIC CONNECTOR GAS PIPELINE, LP MAP OF SURVEY SECTIONS 22 AND 27 TOWNSHIP 37 SOUTH, RANGE 4 EAST, W.M. JACKSON COUNTY OREGON				
DRAWN BY: LJS	DATE: 04-07-2015	SCALE: 1" = 200'		
CHECKED BY:	DATE:			
APPROVED BY:	DATE:	DRAWING NUMBER:	SHEET 8 OF 10	

MAP OF SURVEY

LOCATED IN THE
 NW 1/4 THE NE 1/4 AND THE SE 1/4 OF SECTION 22
 TOWNSHIP 37 SOUTH, RANGE 4 EAST, WILLAMETTE MERIDIAN
 JACKSON COUNTY, OREGON

JACKSON COUNTY
 SURVEYOR'S OFFICE

SURVEY NO. 21777

FILED 8/3/15

BY PB

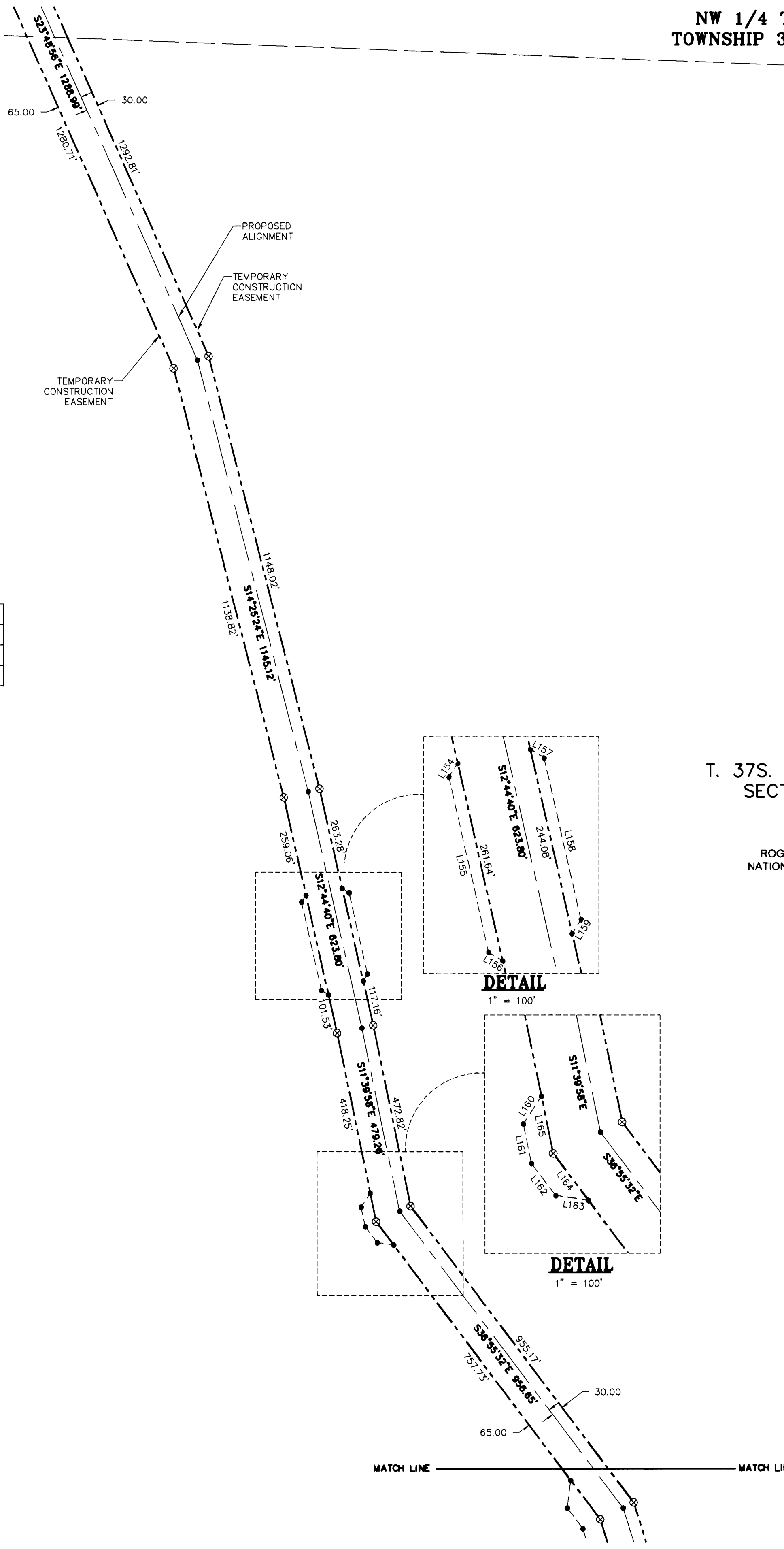
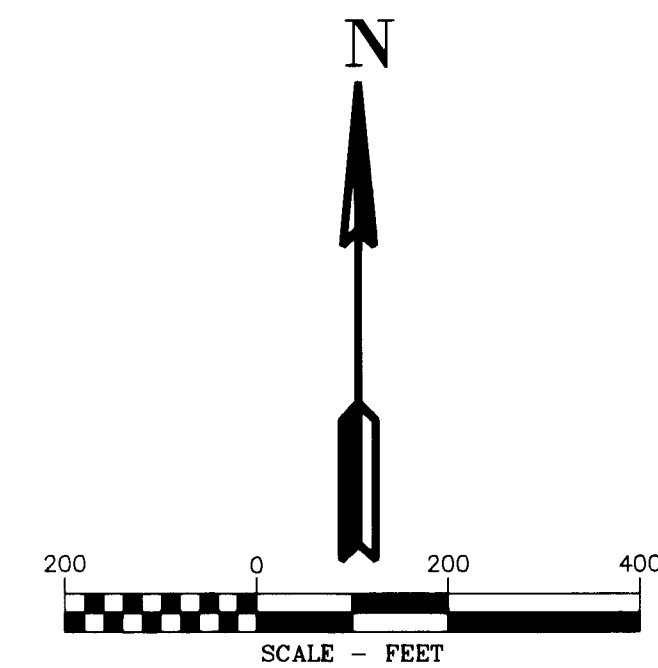
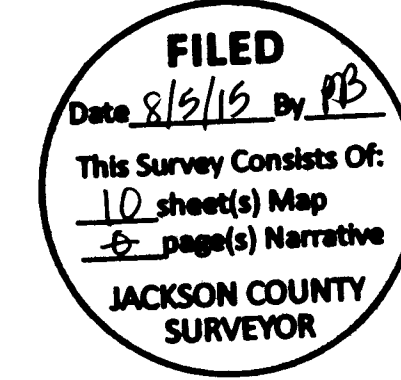

LINE TABLE

Line #	Direction	Length	Line #	Direction	Length
L154	S33°02'03"W	20.93'	L163	S81°55'31"E	42.43'
L155	S12°44'40"E	232.14'	L164	S36°55'32"E	75.05'
L156	S57°56'06"E	21.14'	L165	S11°39'58"E	74.96'
L157	S58°12'23"E	21.04'			
L158	S12°44'40"E	214.35'			
L159	S32°18'40"W	21.19'			
L160	S33°20'00"W	42.43'			
L161	S11°39'58"E	51.68'			
L162	S36°55'32"E	51.77'			

T. 37S. R. 4E. W.M.
 SECTION 22

ROGUE RIVER
 NATIONAL FOREST

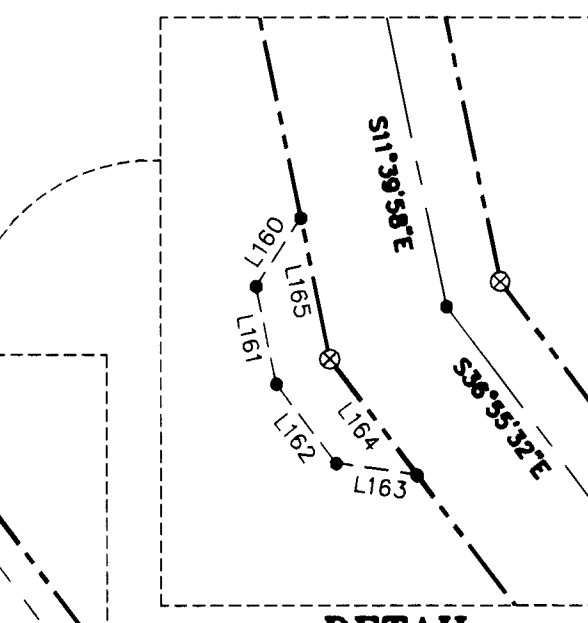
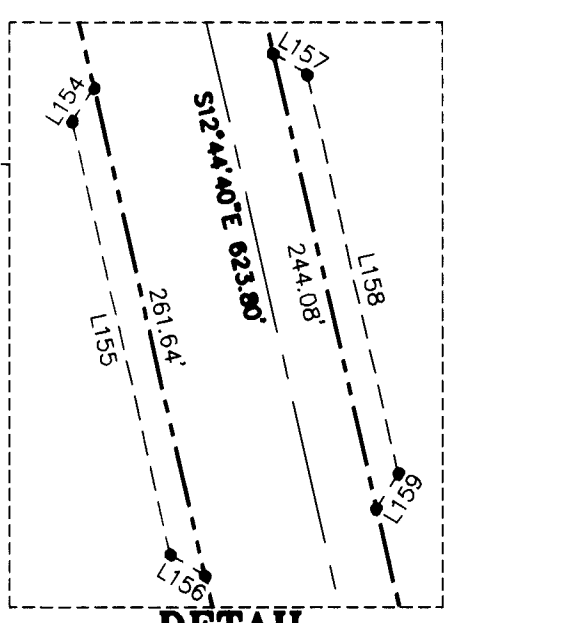

LEGEND

- SET 5/8" X 24" REBAR WITH 1/4" YELLOW PLASTIC CAP (KLEIN & ASSOC. PLS 59002)
- ⊗ SET 5/8" X 24" REBAR WITH 1/4" YELLOW PLASTIC CAP (DYER PARTNER LS 2340)
- COMPUTED POINT, NOT MONUMENTED
- ∇ FOUND QUARTER CORNER SEE CORNER NOTES
- ✱ FOUND SECTION CORNER SEE CORNER NOTES
- ⊠ QUARTER CORNER NOT SEARCHED SHOWN FOR REFERENCE ONLY
- ⊡ SECTION CORNER NOT SEARCHED SHOWN FOR REFERENCE ONLY
- ① POINT NUMBER
- RM REFERENCE MONUMENT
- W.M. WILLAMETTE MERIDIAN
- {xxx.xx'} GROUND DISTANCE
- (xxx.xx') RECORD DISTANCE PER GLO
- GLO ORIGINAL GENERAL LAND OFFICE PLAT/NOTES
- PROPOSED ALIGNMENT
- TEMPORARY CONSTRUCTION EASEMENT
- TEMPORARY WORK AREA

REGISTERED
 PROFESSIONAL
 LAND SURVEYOR

James M. Klein
 OREGON
 JULY 12, 2005
 JAMES M. KLEIN
 59002
 Expires 8-30-2017



Klein & Associates, Inc.
 ENGINEERING • SURVEYING • PLANNING
 1411 13th Street • Hood River, OR 97031
 TEL: 541-386-3322 • FAX: 541-386-2515

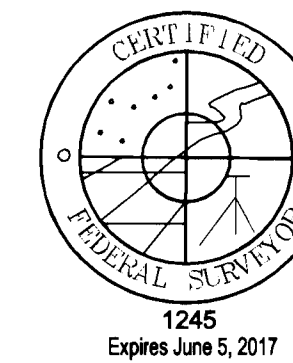

REGISTERED
 PROFESSIONAL
 LAND SURVEYOR

Douglas A. Popham
 OREGON
 JULY 14, 1968
 DOUGLAS A. POPHAM
 2877
 Expires 12-31-2016



REGISTERED
 PROFESSIONAL
 LAND SURVEYOR

Michael W. Erickson
 OREGON
 JULY 26, 1989
 MICHAEL W. ERICKSON
 2340
 Expires 12-31-2015



**THE DYER PARTNERSHIP
 ENGINEERS & PLANNERS, INC.**
 1330 Teakwood Avenue / Coos Bay, Oregon 97420
 (541) 269-0732 / WWW.DYERPART.COM

PACIFIC CONNECTOR GAS PIPELINE PROJECT		Pacific Connector GAS PIPELINE
PACIFIC CONNECTOR GAS PIPELINE, LP		
MAP OF SURVEY		
SECTION 22		
TOWNSHIP 37 SOUTH, RANGE 4 EAST, W.M.		
JACKSON COUNTY OREGON		
DRAWN BY: LJS	DATE: 05-06-2015	SCALE: 1" = 200'
CHECKED BY:	DATE:	
APPROVED BY:	DATE:	DRAWING NUMBER: SHEET 7 OF 10

MAP OF SURVEY

LOCATED IN THE
SW 1/4 OF SECTION 15
TOWNSHIP 37 SOUTH, RANGE 4 EAST, WILLAMETTE MERIDIAN
JACKSON COUNTY, OREGON

JACKSON COUNTY
SURVEYOR'S OFFICE

SURVEY NO. 21777

FILED 8/3/15

BY: PB

FILED
Date 8/3/15 By PB
This Survey Consists Of:
10 sheet(s) Map
0 page(s) Narrative
JACKSON COUNTY
SURVEYOR

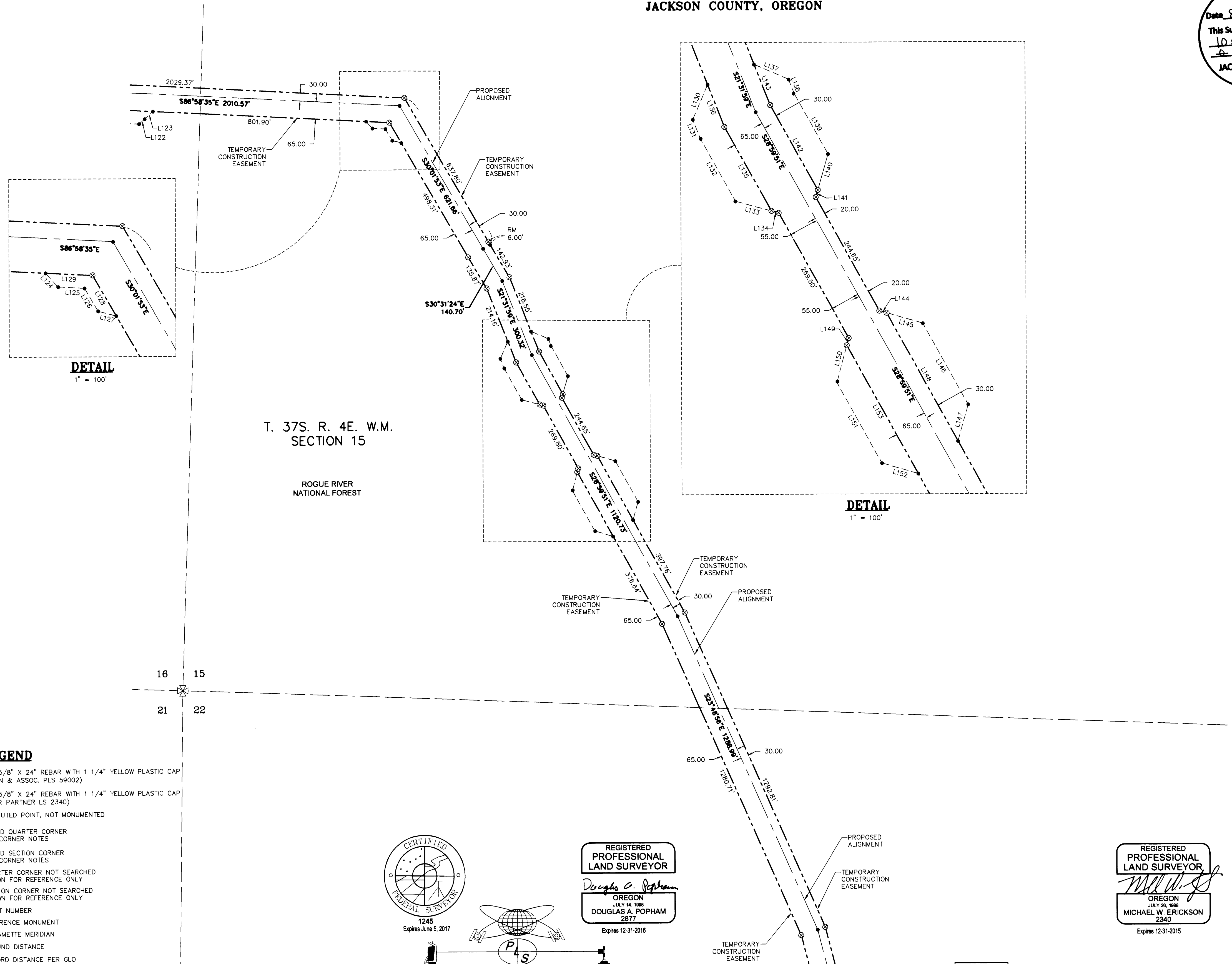
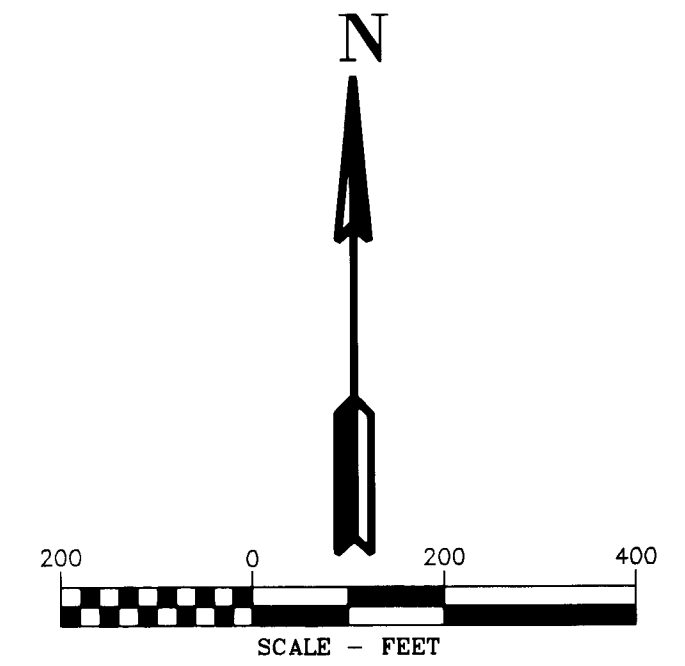

LINE TABLE

Line #	Direction	Length	Line #	Direction	Length
L123	N48°01'25"E	42.43'	L143	S21°31'59"E	82.18'
L124	S41°47'44"E	35.24'	L144	S73°53'26"E	14.17'
L125	S86°58'35"E	49.83'	L145	S73°56'37"E	70.78'
L126	S30°01'53"E	49.82'	L146	S28°59'51"E	174.41'
L127	S75°01'51"E	35.36'	L147	S15°47'41"W	70.97'
L128	S30°01'53"E	88.38'	L148	S28°59'51"E	274.85'
L129	S86°58'35"E	88.23'	L149	S15°53'53"W	14.17'
L130	S23°18'43"W	70.90'	L150	S14°50'50"W	72.18'
L131	S21°31'59"E	38.28'	L151	S28°59'51"E	172.84'
L132	S28°59'51"E	135.65'	L152	S73°56'29"E	70.78'
L133	S74°54'10"E	69.62'	L153	S28°59'51"E	275.00'
L134	S74°48'31"E	13.95'			
L135	S28°59'51"E	180.83'			
L136	S21°31'59"E	85.29'			
L137	S66°15'33"E	71.05'			
L138	S21°31'59"E	28.44'			
L139	S28°59'51"E	129.45'			
L140	S15°55'37"W	70.80'			
L141	S15°57'33"W	14.15'			
L142	S28°59'51"E	182.84'			

LEGEND

- SET 5/8" X 24" REBAR WITH 1 1/4" YELLOW PLASTIC CAP (KLEIN & ASSOC. PLS 59002)
- ⊗ SET 5/8" X 24" REBAR WITH 1 1/4" YELLOW PLASTIC CAP (DYER PARTNER LS 2340)
- COMPUTED POINT, NOT MONUMENTED
- ⊗ FOUND QUARTER CORNER SEE CORNER NOTES
- ⊗ FOUND SECTION CORNER SEE CORNER NOTES
- ⊗ QUARTER CORNER NOT SEARCHED SHOWN FOR REFERENCE ONLY
- ⊗ SECTION CORNER NOT SEARCHED SHOWN FOR REFERENCE ONLY
- (100000) POINT NUMBER
- RM REFERENCE MONUMENT
- W.M. WILLAMETTE MERIDIAN
- {XXX.XX'} GROUND DISTANCE
- {XXX.XX'} RECORD DISTANCE PER GLO
- GLO ORIGINAL GENERAL LAND OFFICE PLAT/NOTES
- PROPOSED ALIGNMENT
- - - - - TEMPORARY CONSTRUCTION EASEMENT
- - - - - TEMPORARY WORK AREA

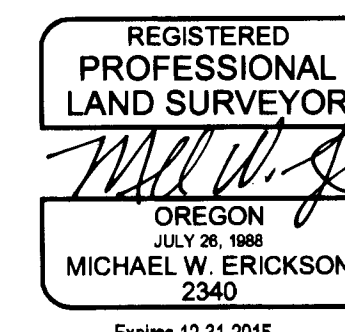
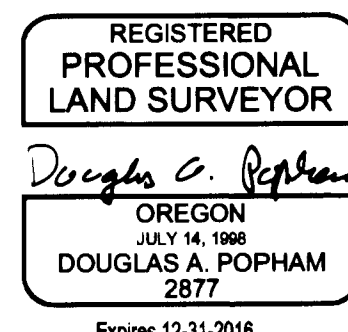
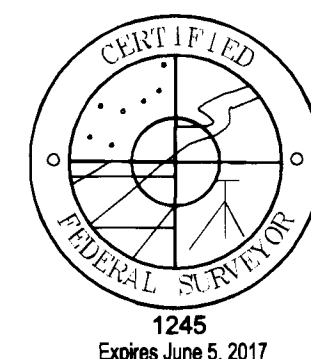

Primm Land Surveying, Inc.
1340 NE 4th Street, Hermiston, OR 97838
TEL (541) 564-7887 FAX (541) 567-8020

THE DYER PARTNERSHIP ENGINEERS & PLANNERS, INC.
1330 Teakwood Avenue / Coos Bay, Oregon 97420
(541) 269-0732 / WWW.DYERPART.COM

PACIFIC CONNECTOR GAS PIPELINE PROJECT
PACIFIC CONNECTOR GAS PIPELINE, LP
MAP OF SURVEY
SECTION 15
TOWNSHIP 37 SOUTH, RANGE 4 EAST, W.M.
JACKSON COUNTY OREGON

DRAWN BY: LIS DATE: 05-08-2015 SCALE: 1" = 200'

CHECKED BY: DATE:

APPROVED BY: DATE: DRAWING NUMBER: SHEET 6 OF 10

MAP OF SURVEY

LOCATED IN THE
NW 1/4 THE SW 1/4 AND SE 1/4 OF SECTION 16
TOWNSHIP 37 SOUTH, RANGE 4 EAST, WILLAMETTE MERIDIAN
JACKSON COUNTY, OREGON

FILED
Date 8/3/15 By PB
This Survey Consists Of:
10 sheet(s) Map
1 page(s) Narrative
JACKSON COUNTY SURVEYOR

JACKSON COUNTY SURVEYOR'S OFFICE
SURVEY NO. 21777
FILED 8/3/15
BY PB

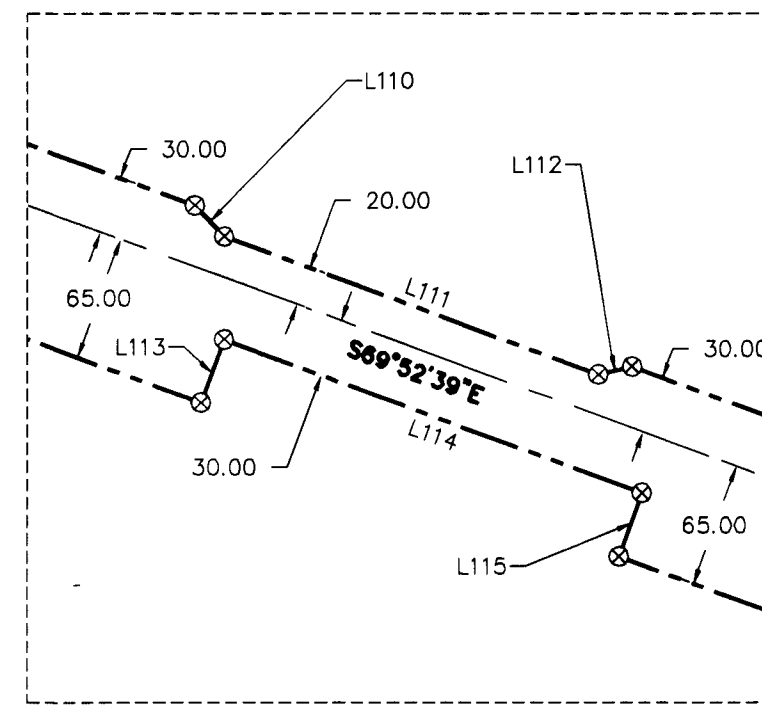
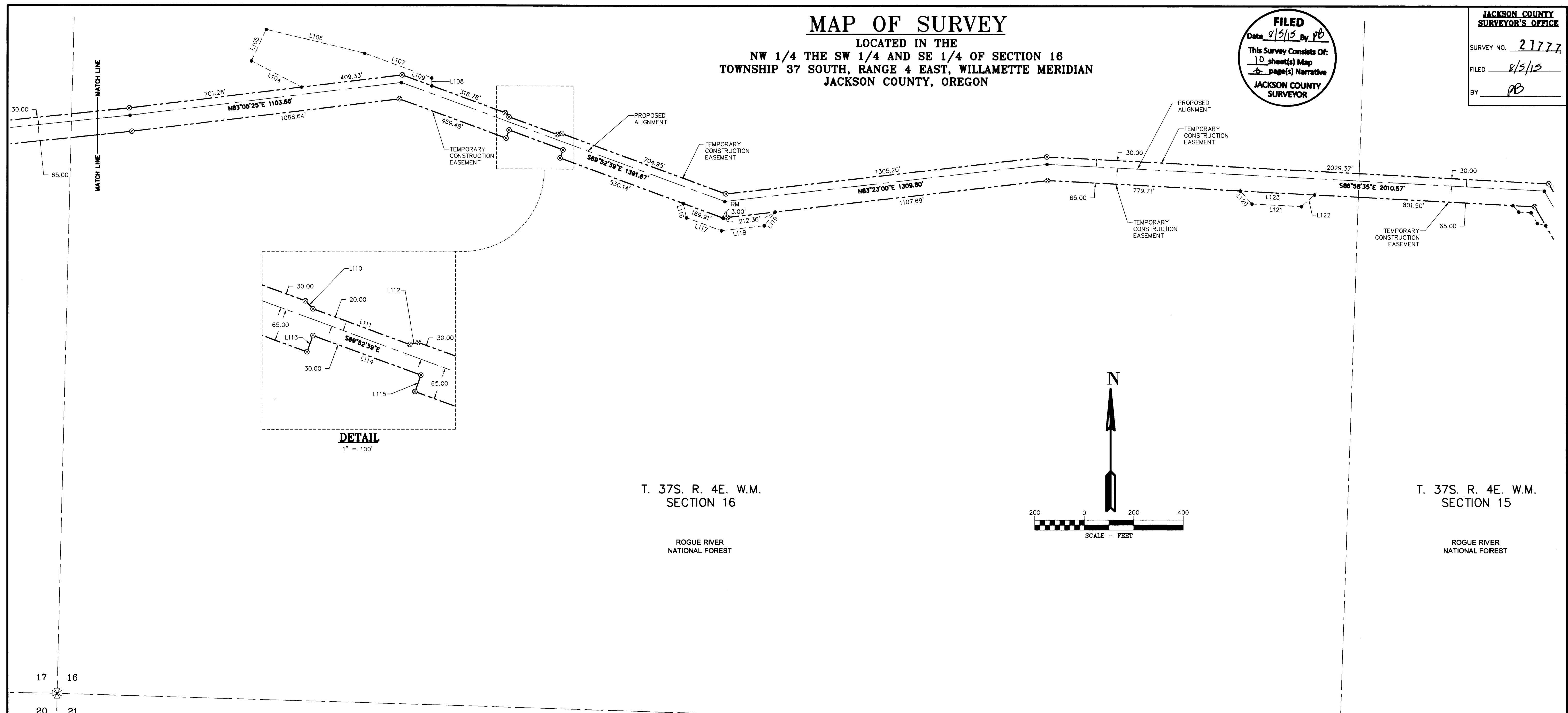

T. 37S. R. 4E. W.M.
SECTION 16

ROGUE RIVER
NATIONAL FOREST

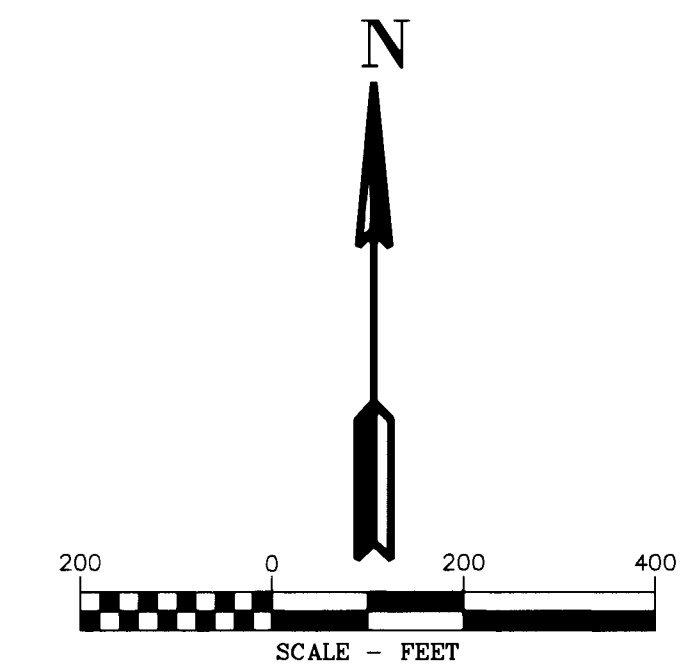

T. 37S. R. 4E. W.M.
SECTION 15

ROGUE RIVER
NATIONAL FOREST

LEGEND

- SET 5/8" X 24" REBAR WITH 1 1/4" YELLOW PLASTIC CAP (KLEIN & ASSOC. PLS 59002)
- ⊗ SET 5/8" X 24" REBAR WITH 1 1/4" YELLOW PLASTIC CAP (DYER PARTNER LS 2340)
- COMPUTED POINT, NOT MONUMENTED
- ⊠ FOUND QUARTER CORNER SEE CORNER NOTES
- ⊞ FOUND SECTION CORNER SEE CORNER NOTES
- ⊡ QUARTER CORNER NOT SEARCHED SHOWN FOR REFERENCE ONLY
- ⊞ SECTION CORNER NOT SEARCHED SHOWN FOR REFERENCE ONLY
- POINT NUMBER
- RM REFERENCE MONUMENT
- W.M. WILLAMETTE MERIDIAN
- {xxx.xx'} GROUND DISTANCE
- (xxx.xx') RECORD DISTANCE PER GLO
- GLO ORIGINAL GENERAL LAND OFFICE PLAT/NOTES
- PROPOSED ALIGNMENT
- - - - - TEMPORARY CONSTRUCTION EASEMENT
- - - - - TEMPORARY WORK AREA

LINE TABLE

Line #	Direction	Length
L104	N62°23'37"W	228.57'
L105	N24°52'07"E	140.52'
L106	S76°21'15"E	409.87'
L107	S69°51'57"E	288.32'
L108	S0°25'09"E	31.97'
L109	S69°52'39"E	127.32'
L110	S43°29'32"E	22.50'
L111	S69°52'39"E	207.64'
L112	N76°30'02"E	18.06'
L113	N20°07'22"E	35.00'
L114	S69°52'39"E	231.96'
L115	S20°07'22"W	35.00'
L116	S12°19'24"E	59.25'
L117	S69°52'39"E	150.00'
L118	N83°23'00"E	174.32'
L119	N38°20'19"E	70.66'
L120	S41°58'35"E	70.71'
L121	S86°58'35"E	200.00'
L122	N48°01'25"E	70.71'
L123	S86°58'35"E	300.00'

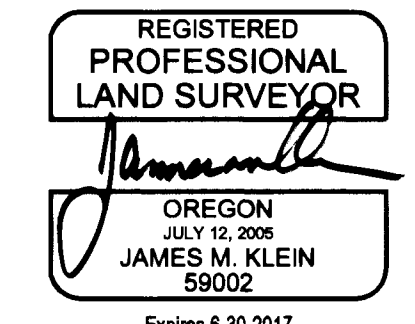
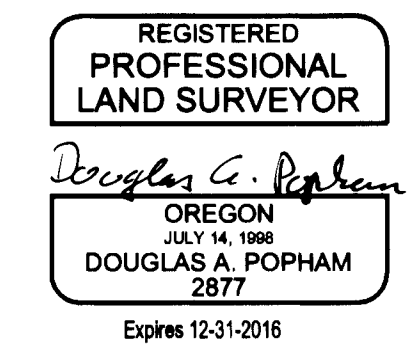
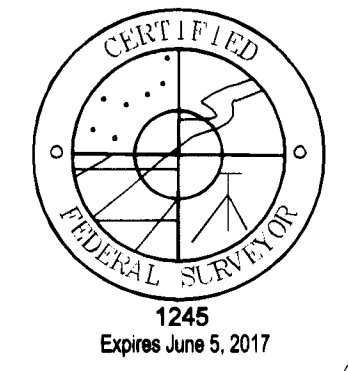

Primm Land Surveying, Inc.
1340 NE 4th Street, Hermiston, OR 97838
TEL (541) 564-7887 FAX (541) 567-8020

THE DYER PARTNERSHIP ENGINEERS & PLANNERS, INC.
1330 Teakwood Avenue / Coos Bay, Oregon 97420
(541) 269-0732 / WWW.DYERPART.COM

Klein & Associates, Inc.
ENGINEERING • SURVEYING • PLANNING
1411 13th Street • Hood River, OR 97031
TEL: 541-386-3322 • FAX: 541-386-2515

PACIFIC CONNECTOR GAS PIPELINE PROJECT
PACIFIC CONNECTOR GAS PIPELINE, LP
MAP OF SURVEY
SECTION 16
TOWNSHIP 37 SOUTH, RANGE 4 EAST, W.M.
JACKSON COUNTY OREGON

Pacific Connector
GAS PIPELINE

DRAWN BY: LIS	DATE: 05-08-2015	SCALE: 1" = 200'
CHECKED BY:	DATE:	
APPROVED BY:	DATE:	DRAWING NUMBER: SHEET 5 OF 10

MAP OF SURVEY

LOCATED IN THE
SW 1/4 AND THE SE 1/4 OF SECTION 17
TOWNSHIP 37 SOUTH, RANGE 4 EAST, WILLAMETTE MERIDIAN
JACKSON COUNTY, OREGON

JACKSON COUNTY
SURVEYOR'S OFFICE

DATE: 8/3/15 BY: PB

FILED: 8/3/15

BY: PB

FILED
Date 8/3/15 By PB
This Survey Consists Of:
10 sheet(s) Map
0 page(s) Narrative
JACKSON COUNTY SURVEYOR

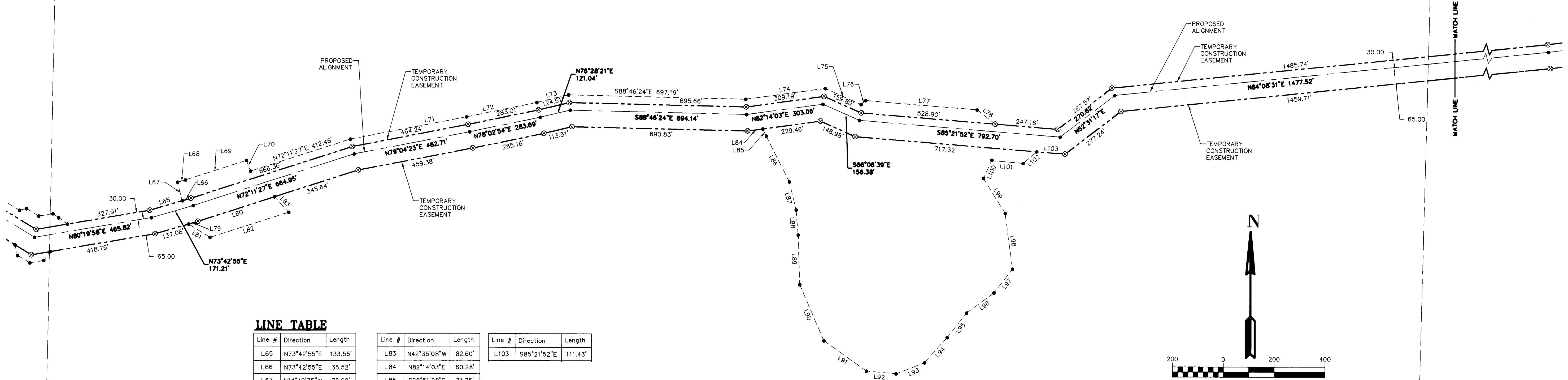

LINE TABLE

Line #	Direction	Length	Line #	Direction	Length	Line #	Direction	Length
L65	N73°42'55"E	133.55'	L83	N42°35'08"W	82.60'	L103	S85°21'52"E	111.43'
L66	N73°42'55"E	35.52'	L84	N82°14'03"E	60.28'			
L67	N14°49'35"W	75.02'	L85	S26°51'28"E	31.75'			
L68	N73°42'55"E	32.61'	L86	S26°51'28"E	201.60'			
L69	N72°11'27"E	252.40'	L87	S13°37'37"E	113.50'			
L70	S20°44'46"E	45.06'	L88	S4°50'38"E	98.96'			
L71	N79°04'23"E	465.78'	L89	S1°58'30"E	193.99'			
L72	N78°02'54"E	282.32'	L90	S23°21'20"E	240.30'			
L73	N76°28'21"E	127.98'	L91	S54°37'31"E	204.97'			
L74	N82°14'03"E	315.34'	L92	S85°06'03"E	117.42'			
L75	S66°06'39"E	154.19'	L93	N68°47'27"E	120.11'			
L76	N48°52'01"E	23.76'	L94	N41°56'01"E	132.55'			
L77	S85°21'52"E	440.76'	L95	N38°25'05"E	123.72'			
L78	S51°40'28"E	90.14'	L96	N53°42'27"E	132.71'			
L79	N73°42'55"E	38.77'	L97	N38°09'26"E	119.03'			
L80	N72°11'27"E	316.27'	L98	N7°49'25"W	221.00'			
L81	S58°05'27"E	99.66'	L99	N31°47'45"W	161.94'			
L82	N72°11'27"E	325.21'	L100	N24°26'38"E	76.34'			
			L101	S85°21'52"E	124.36'			
			L102	N49°38'08"E	70.71'			

T. 37S. R. 4E. W.M.
SECTION 17

ROGUE RIVER
NATIONAL FOREST

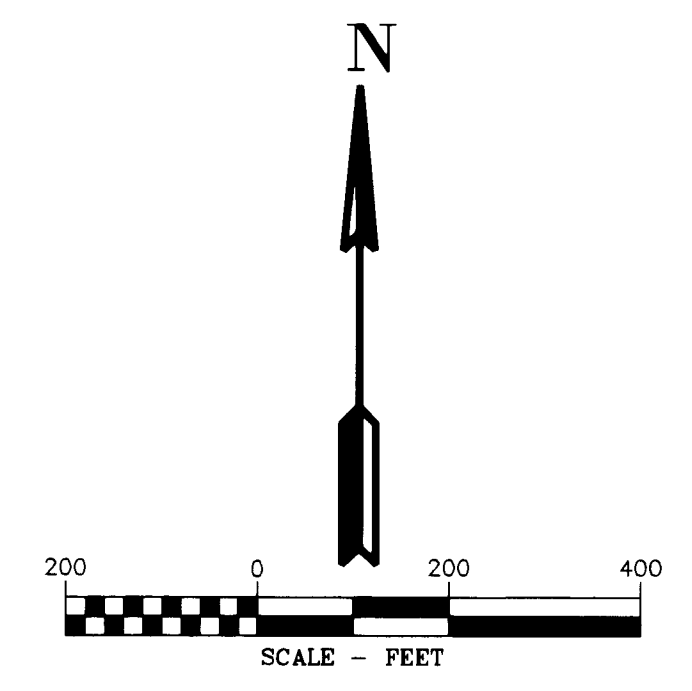

LEGEND

- SET 5/8" X 24" REBAR WITH 1 1/4" YELLOW PLASTIC CAP (KLEIN & ASSOC. PLS 59002)
- ⊗ SET 5/8" X 24" REBAR WITH 1 1/4" YELLOW PLASTIC CAP (DYER PARTNER LS 2340)
- COMPUTED POINT, NOT MONUMENTED
- ⊗ FOUND QUARTER CORNER SEE CORNER NOTES
- ⊗ FOUND SECTION CORNER SEE CORNER NOTES
- ⊗ QUARTER CORNER NOT SEARCHED SHOWN FOR REFERENCE ONLY
- ⊗ SECTION CORNER NOT SEARCHED SHOWN FOR REFERENCE ONLY
- ① POINT NUMBER
- RM REFERENCE MONUMENT
- W.M. WILLAMETTE MERIDIAN
- {xxx.xx'} GROUND DISTANCE
- {xxx.xx'} RECORD DISTANCE PER GLO
- GLO ORIGINAL GENERAL LAND OFFICE PLAT/NOTES
- PROPOSED ALIGNMENT
- - - - - TEMPORARY CONSTRUCTION EASEMENT
- - - - - TEMPORARY WORK AREA

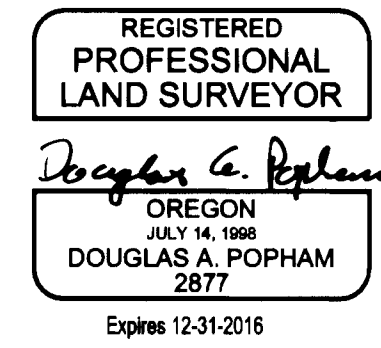
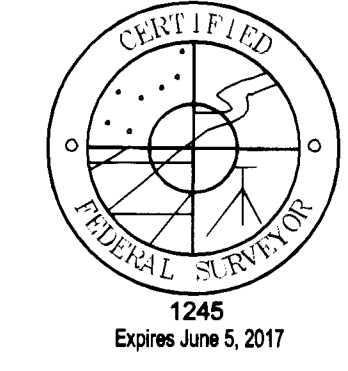

Primm Land Surveying, Inc.
1340 NE 4th Street, Hermiston, OR 97838
TEL (541) 564-7887 FAX (541) 567-8020

THE DYER PARTNERSHIP ENGINEERS & PLANNERS, INC.
1330 Teakwood Avenue / Coos Bay, Oregon 97420
(541) 269-0732 / WWW.DYERPART.COM

Klein & Associates, Inc.
ENGINEERING • SURVEYING • PLANNING
1411 13th Street • Hood River, OR 97031
TEL: 541-386-3322 • FAX: 541-386-2515

PACIFIC CONNECTOR GAS PIPELINE PROJECT
PACIFIC CONNECTOR GAS PIPELINE, LP
MAP OF SURVEY
SECTION 17
TOWNSHIP 37 SOUTH, RANGE 4 EAST, W.M.
JACKSON COUNTY OREGON

Pacific Connector GAS PIPELINE

DRAWN BY: LJS	DATE: 05-08-2015	SCALE: 1" = 200'
CHECKED BY:	DATE:	
APPROVED BY:	DATE:	DRAWING NUMBER:

SHEET 4 OF 10

MAP OF SURVEY

LOCATED IN
 THE NW 1/4, NE 1/4, SE 1/4 OF SECTION 18
 TOWNSHIP 37 SOUTH, RANGE 4 EAST, WILLAMETTE MERIDIAN
 JACKSON COUNTY, OREGON

JACKSON COUNTY SURVEYOR'S OFFICE
 SURVEY NO. 21777
 FILED 8/15/15
 BY PD

FILED
 Date 8/15/15 By PD
 This Survey Consists Of:
10 sheet(s) Map
02 page(s) Narrative
JACKSON COUNTY SURVEYOR

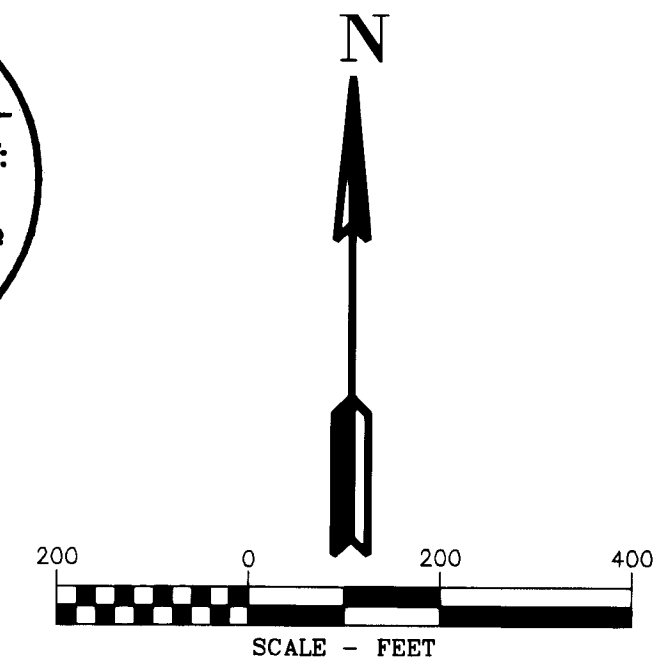

T. 37S. R. 4E. W.M.
 SECTION 18

ROGUE RIVER NATIONAL FOREST

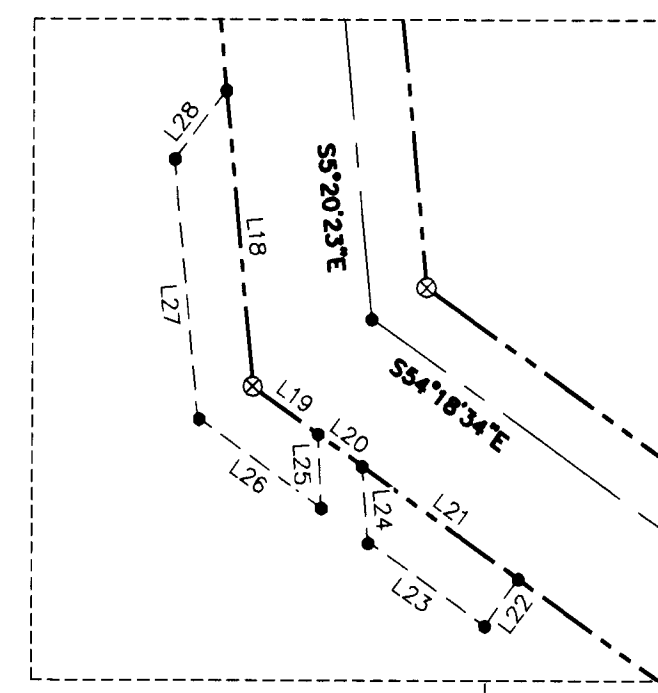
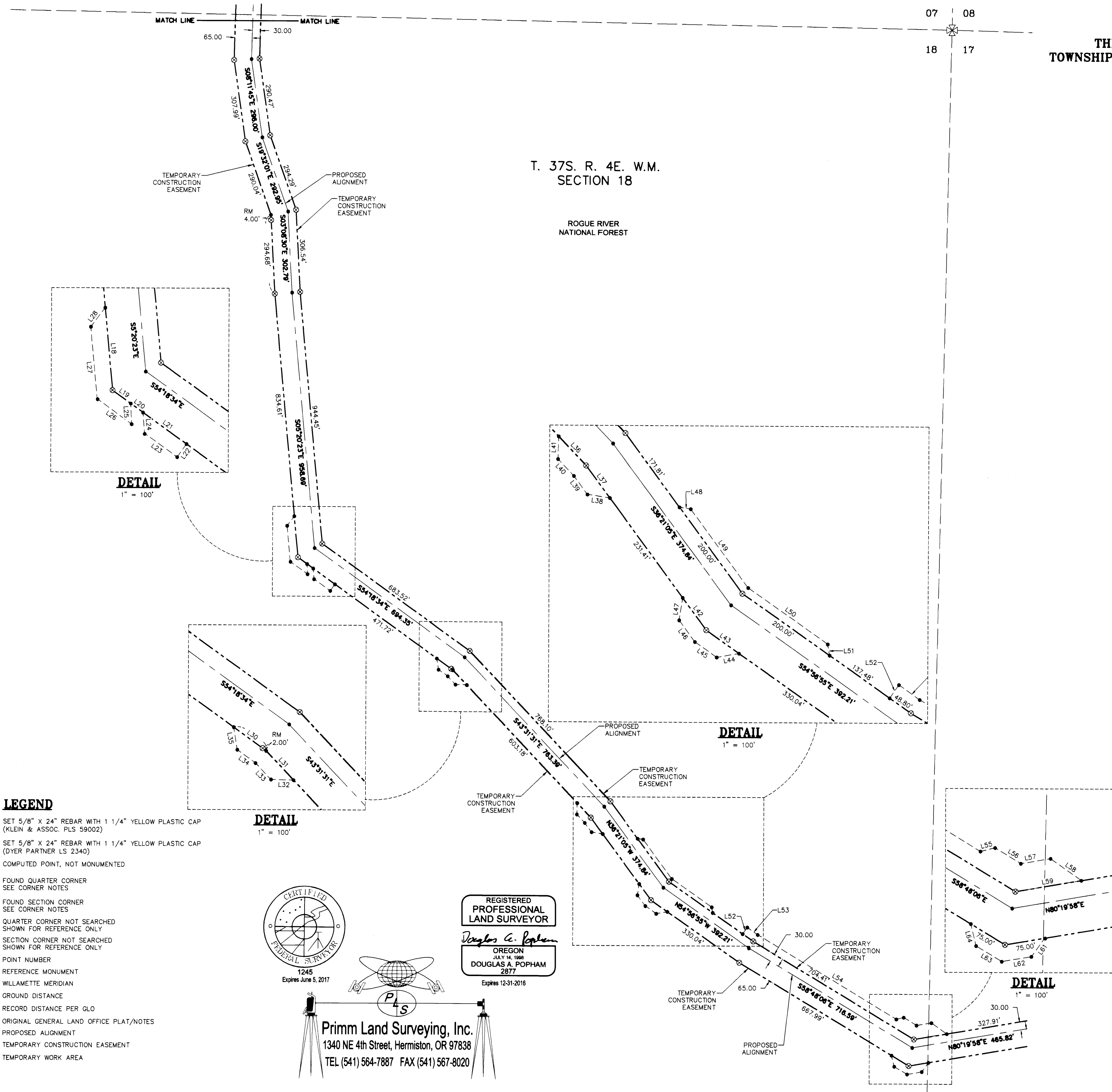

DETAIL
 1" = 100'

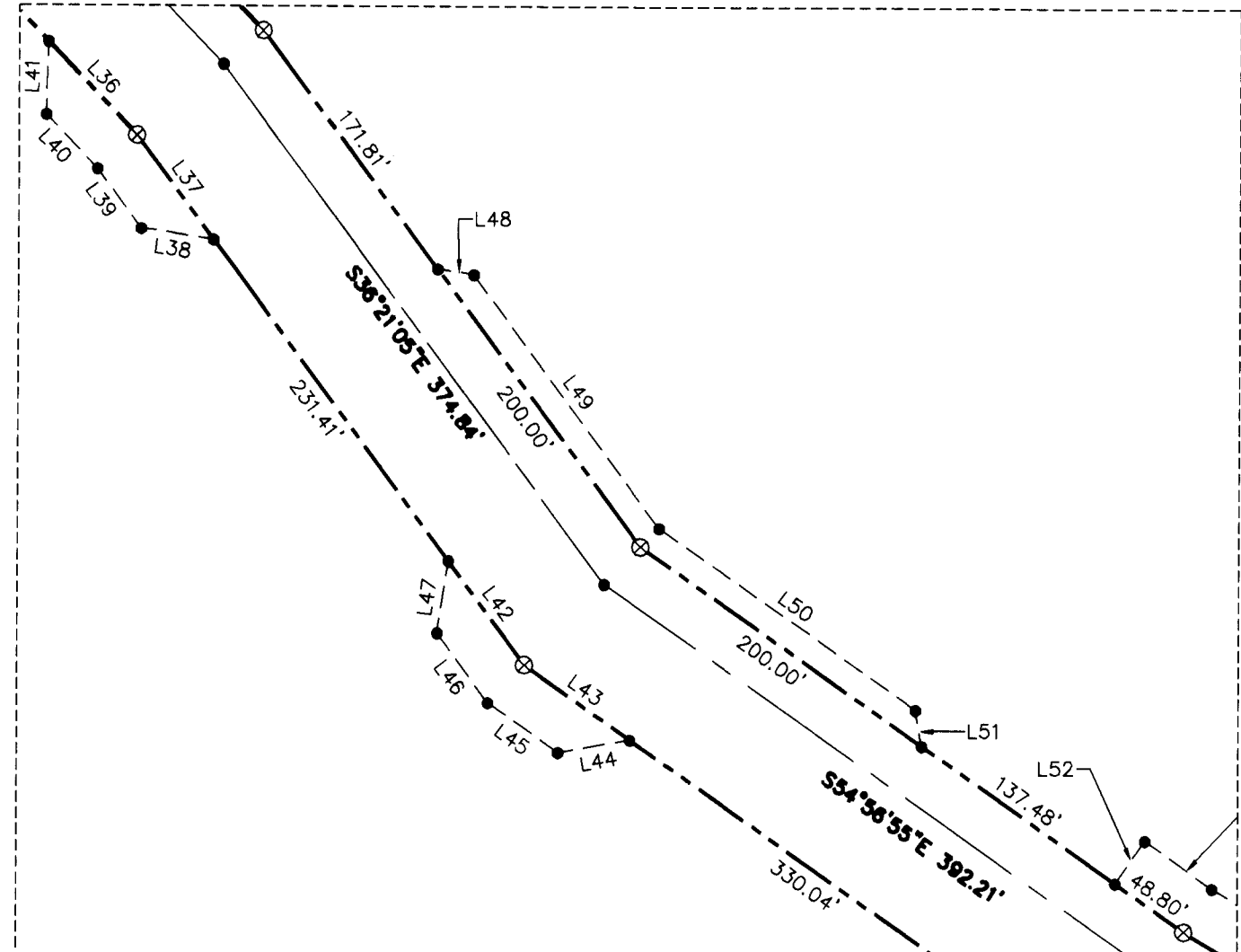

DETAIL
 1" = 100'

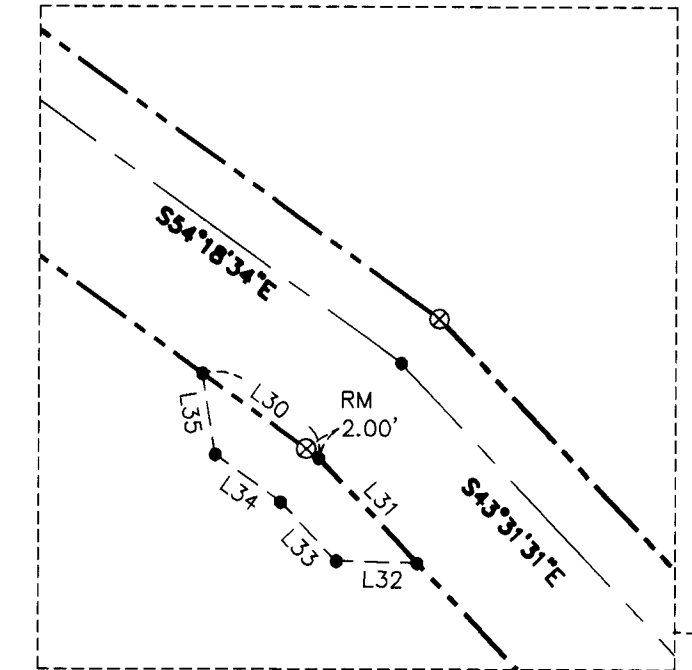

DETAIL
 1" = 100'

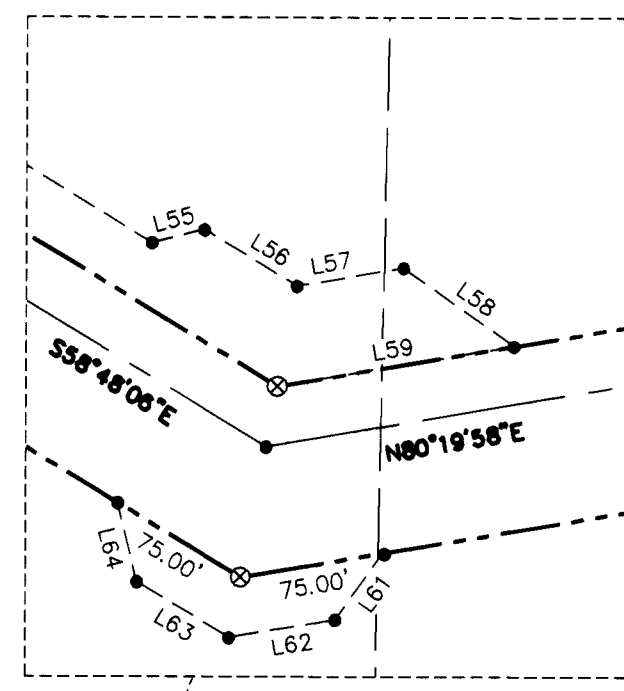

DETAIL
 1" = 100'

LINE TABLE

Line #	Direction	Length	Line #	Direction	Length
L18	S5°20'23"E	154.93'	L42	S36°21'05"E	75.00'
L19	S54°18'34"E	42.08'	L43	S54°56'55"E	75.00'
L20	S54°18'34"E	28.66'	L44	N80°03'05"E	42.43'
L21	S54°18'34"E	100.35'	L45	S54°56'55"E	49.91'
L22	N35°16'55"E	30.00'	L46	S36°21'05"E	49.91'
L23	S54°18'34"E	75.17'	L47	S8°38'55"W	42.43'
L24	S4°33'20"E	39.30'	L48	S81°21'05"E	21.21'
L25	N2°56'18"W	38.40'	L49	S36°21'05"E	182.54'
L26	S54°18'50"E	79.71'	L50	S54°56'55"E	182.54'
L27	S5°20'24"E	135.62'	L51	S9°56'55"E	21.21'
L28	S36°57'10"W	44.58'	L52	N35°03'05"E	30.00'
L29	S54°18'34"E	75.00'	L53	S54°56'55"E	47.79'
L30	S54°18'34"E	75.00'	L54	S58°48'06"E	608.40'
L31	S43°31'31"E	75.00'	L55	N76°11'54"E	28.28'
L32	S88°31'31"E	42.43'	L56	S58°48'06"E	56.37'
L33	S43°31'31"E	42.17'	L57	N80°19'58"E	56.37'
L34	S54°18'34"E	42.17'	L58	S54°40'02"E	70.71'
L35	S9°18'34"E	42.43'	L59	N80°19'58"E	125.00'
L36	S43°31'31"E	75.00'	L60	N35°19'57"E	42.43'
L37	S36°21'05"E	75.00'	L61	N80°19'57"E	56.18'
L38	S81°21'05"E	42.43'	L62	S58°48'06"E	56.18'
L39	S36°21'05"E	43.12'	L63	S58°48'06"E	56.18'
L40	S43°31'31"E	43.12'	L64	S13°48'06"E	42.43'
L41	S1°28'29"W	42.43'			

LEGEND

- SET 5/8" X 24" REBAR WITH 1 1/4" YELLOW PLASTIC CAP (KLEIN & ASSOC. PLS 59002)
- ⊗ SET 5/8" X 24" REBAR WITH 1 1/4" YELLOW PLASTIC CAP (DYER PARTNER LS 2340)
- COMPUTED POINT, NOT MONUMENTED
- ⊠ FOUND QUARTER CORNER SEE CORNER NOTES
- ⊞ FOUND SECTION CORNER SEE CORNER NOTES
- ⊘ QUARTER CORNER NOT SEARCHED SHOWN FOR REFERENCE ONLY
- ⊚ SECTION CORNER NOT SEARCHED SHOWN FOR REFERENCE ONLY
- ① POINT NUMBER
- RM REFERENCE MONUMENT
- W.M. WILLAMETTE MERIDIAN
- {XXX.XX'} GROUND DISTANCE
- {XXX.XX'} RECORD DISTANCE PER GLO
- GLO ORIGINAL GENERAL LAND OFFICE PLAT/NOTES
- PROPOSED ALIGNMENT
- - - - - TEMPORARY CONSTRUCTION EASEMENT
- - - - - TEMPORARY WORK AREA

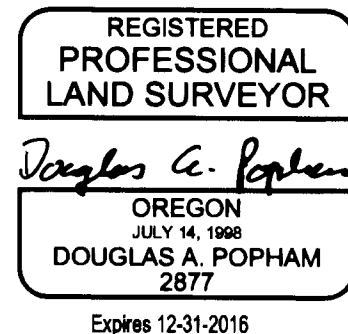
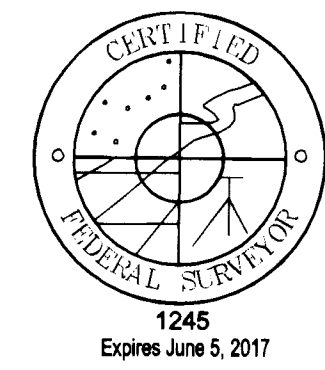

Primm Land Surveying, Inc.
 1340 NE 4th Street, Hermiston, OR 97838
 TEL (541) 564-7887 FAX (541) 567-8020

THE DYER PARTNERSHIP ENGINEERS & PLANNERS, INC.
 1330 Teakwood Avenue / Coos Bay, Oregon 97420
 (541) 269-0732 / WWW.DYERPART.COM

Klein & Associates, Inc.
 ENGINEERING SURVEYING & PLANNING
 1411 13th Street - Hood River, OR 97031
 TEL: 541-386-3322 • FAX: 541-386-2515

PACIFIC CONNECTOR GAS PIPELINE PROJECT			
PACIFIC CONNECTOR GAS PIPELINE, LP			
MAP OF SURVEY			
SECTION 18			
TOWNSHIP 37 SOUTH, RANGE 4 EAST, W.M.			
JACKSON COUNTY OREGON			
DRAWN BY: LIS	DATE: 05-06-2015	SCALE: 1" = 200'	
CHECKED BY:	DATE:		
APPROVED BY:	DATE:	DRAWING NUMBER:	SHEET 3 OF 13

MAP OF SURVEY

LOCATED IN THE
SW 1/4 AND THE SE 1/4 OF SECTION 7
TOWNSHIP 37 SOUTH, RANGE 4 EAST, WILLAMETTE MERIDIAN
JACKSON COUNTY, OREGON

JACKSON COUNTY SURVEYOR'S OFFICE
SURVEY NO. 21777
FILED 8/5/15
BY PB

FILED
Date 8/5/15 By PB
This Survey Consists Of:
 10 sheet(s) Map
 2 page(s) Narrative
JACKSON COUNTY SURVEYOR

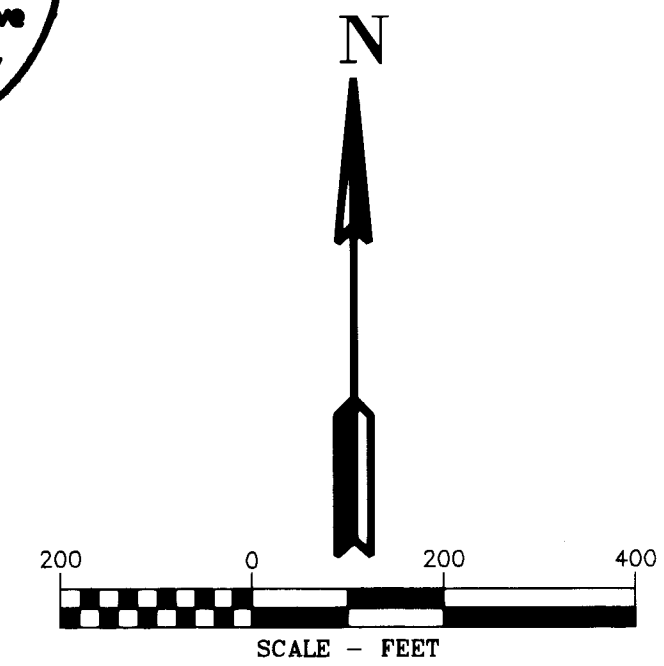

Line #	Direction	Length
L1	S81°48'12"E	75.00'
L2	S36°48'12"E	21.21'
L3	S81°48'12"E	57.89'
L4	S65°46'14"E	184.66'
L5	S72°41'58"E	440.41'
L6	S53°06'26"E	945.81'
L7	S13°47'29"E	197.40'
L8	S6°52'58"E	402.57'
L9	S17°35'15"E	314.53'
L10	S1°32'29"W	28.23'
L11	S87°44'52"E	15.00'
L12	S53°06'26"E	300.65'
L13	S53°06'26"E	40.99'
L14	S12°34'05"E	180.10'
L15	S32°18'30"E	119.80'
L16	N57°03'06"E	137.58'
L17	N45°05'22"E	30.76'

CORNER NOTES:

- (142567)
REFERENCE NO. GCDB 100540
WEST 1/4 CORNER SECTION 7
FOUND 2-1/2" BRASS CAP
STAMPED C.S. 1974
BT REFERENCES:
1) NEW BT. PER THIS SURVEY
26" FIR (SCRIBED 1/4 S7 BT)
BLAZED AND SET TAG DATED 8/8/14
N 50° E - 42.4' TO NAIL SIDE CENTER
2) FOUND A FIR, DEAD AND DOWN
S 59-3/4" E - 93.2'
(RECORD 17" D. FIR - S 59-3/4" E, 93.2')
3) FOUND 34" ROTTED STUMP
WITH TAG DATED 7/30/74
FOUND S 53° E - 14.6'
(RECORD 34" STUMP - S 78° E - 18.6')
4) FOUND 21.5" W. FIR WITH HEALED FACE
AND BLM TAG
FOUND S 40° W - 52.1'
(RECORD W. FIR - S 32° W - 51.9')

- (142560)
REFERENCE NO. GCDB 100500
SW CORNER SECTION 7
FOUND 2-1/2" BRASS CAP
STAMPED JACKSON COUNTY 1974
BT REFERENCES:
1) NEW BT. PER THIS SURVEY
37" FIR (SCRIBED T37S R4E S7 BT)
BLAZED AND SET TAG DATED 8/8/14
N 60° E - 20.45' TO NAIL SIDE CENTER
2) FOUND 15.5" YEW WITH HEALED FACE
FOUND S 03° E - 50.6' (SET NAIL SIDE CENTER)
(RECORD 12" YEW - S 09° E - 50.75')
3) FOUND 37" FIR WITH HEALED FACE
AND TAG DATED 8/21/68
FOUND S 43° W - 28.4'
(RECORD 28" W. FIR - S 43° W - 28.38')
4) FOUND 30" FIR SNAG 15" TALL WITH VISIBLE SCRIBES
AND TAG DATED 8/21/68
FOUND N 64° W - 13.9'
(RECORD W. FIR SNAG - N 74° W - 13.86')
5) FOUND 14" YEW WITH VISIBLE SCRIBES
FOUND N 50° W - 45.1' (SET NAIL SIDE CENTER)
(RECORD 12" YEW - N 55° W - 45.0')

LEGEND

- SET 5/8" X 24" REBAR WITH 1 1/4" YELLOW PLASTIC CAP (KLEIN & ASSOC. PLS 59002)
- ⊗ SET 5/8" X 24" REBAR WITH 1 1/4" YELLOW PLASTIC CAP (DYER PARTNER LS 2340)
- COMPUTED POINT, NOT MONUMENTED
- ⚡ FOUND QUARTER CORNER SEE CORNER NOTES
- ⊠ FOUND SECTION CORNER SEE CORNER NOTES
- ⊞ QUARTER CORNER NOT SEARCHED SHOWN FOR REFERENCE ONLY
- ⊞ SECTION CORNER NOT SEARCHED SHOWN FOR REFERENCE ONLY
- ① POINT NUMBER
- RM REFERENCE MONUMENT
- W.M. WILLAMETTE MERIDIAN
- {XXX.XX'} GROUND DISTANCE
- (XXX.XX') RECORD DISTANCE PER GLO
- GLO ORIGINAL GENERAL LAND OFFICE PLAT/NOTES
- PROPOSED ALIGNMENT
- - - - - TEMPORARY CONSTRUCTION EASEMENT
- - - - - TEMPORARY WORK AREA

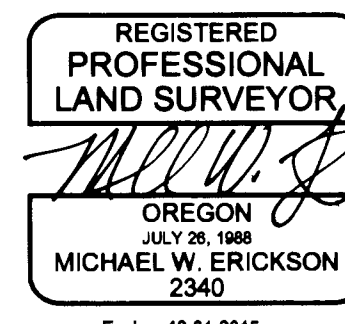
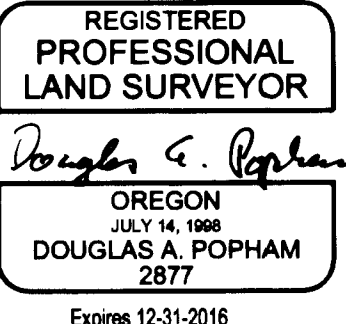
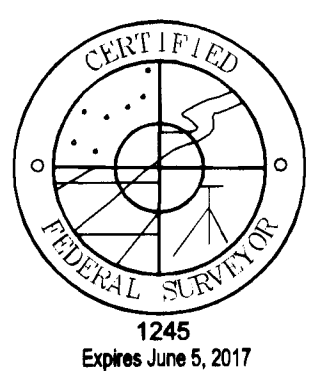
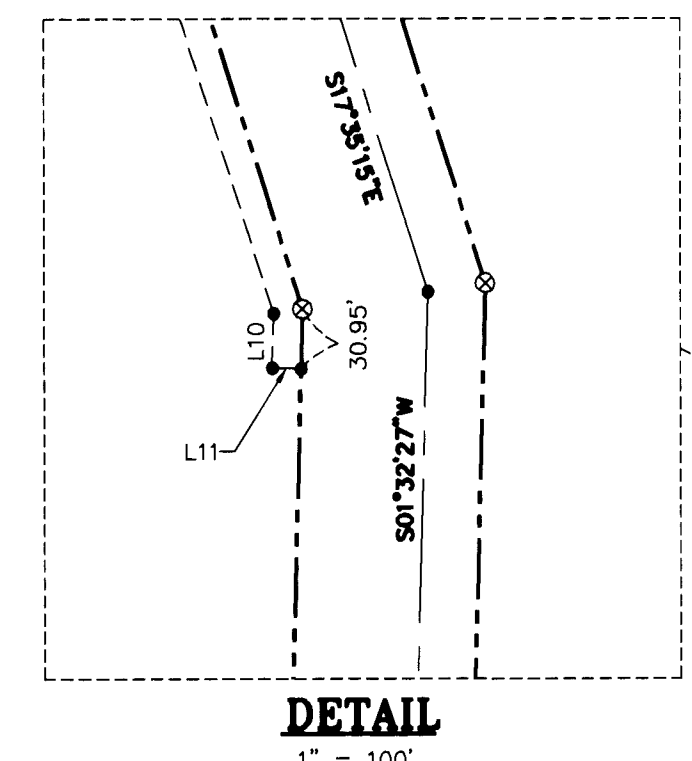
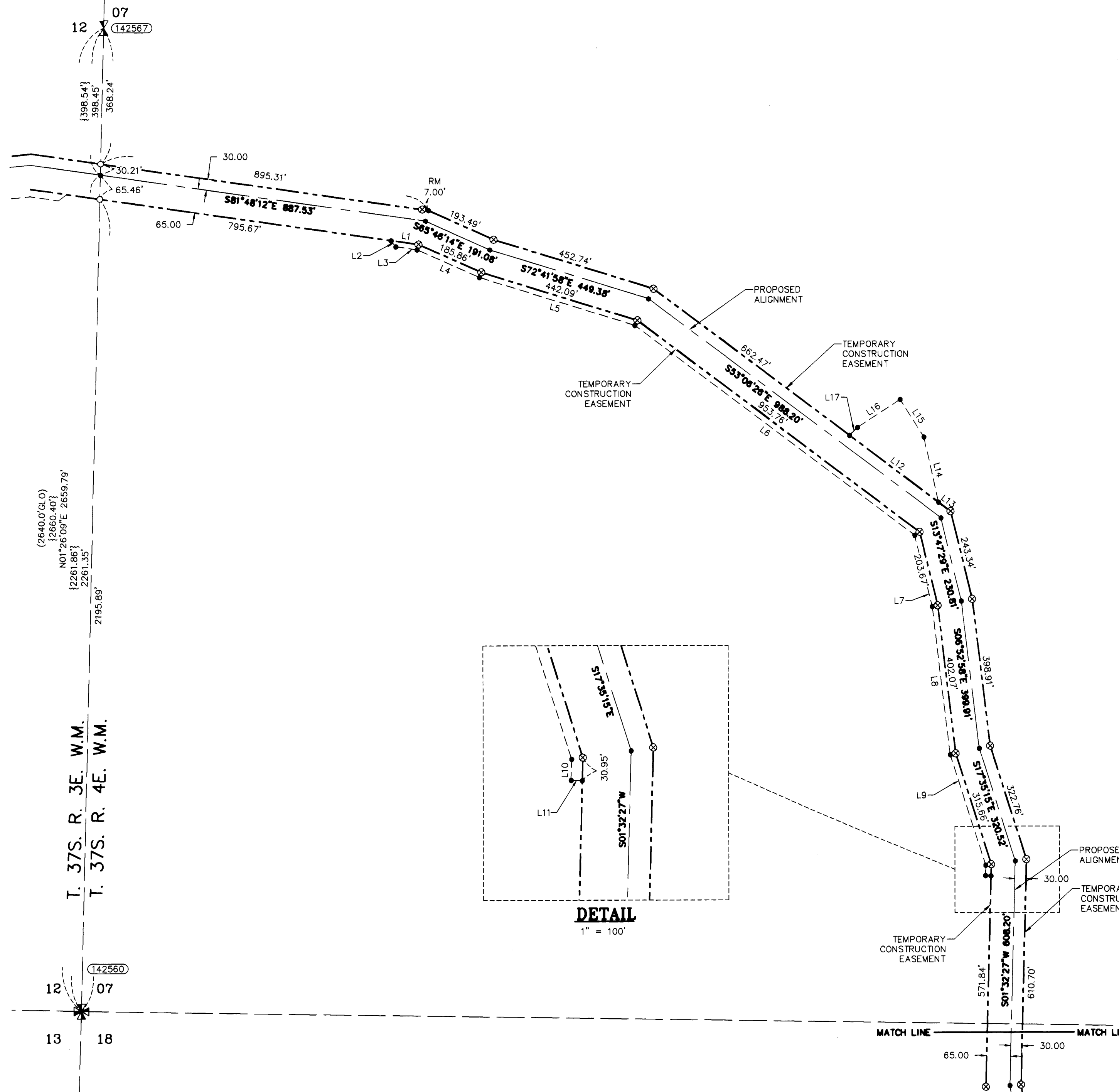

Primm Land Surveying, Inc.
1340 NE 4th Street, Hermiston, OR 97838
TEL (541) 564-7887 FAX (541) 567-8020

THE DYER PARTNERSHIP ENGINEERS & PLANNERS, INC.
1330 Teakwood Avenue / Coos Bay, Oregon 97420
(541) 269-0732 / WWW.DYERPART.COM

K&A Klein & Associates, Inc.
ENGINEERING • SURVEYING • PLANNING
1411 13th Street • Hood River, OR 97031
TEL: 541-386-3322 • FAX: 541-386-2515

PACIFIC CONNECTOR GAS PIPELINE PROJECT
PACIFIC CONNECTOR GAS PIPELINE, LP
MAP OF SURVEY
SECTION 7
TOWNSHIP 37 SOUTH, RANGE 4 EAST, W.M.
JACKSON COUNTY OREGON

DRAWN BY: LJS	DATE: 05-08-2015	SCALE: 1" = 200'
CHECKED BY:	DATE:	
APPROVED BY:	DATE:	DRAWING NUMBER: SHEET 2 OF 10