

Map of Survey
(PROPERTY LINE ADJUSTMENT)

(Narrative on Seperate Sheet)

For:
SHIRLEY STIEHL
1980 Hilltop Drive
Rogue River, Oregon
Located in:
The N.W. 1/4 of Sec. 15,
T.36S., R.4W., W.M.
Jackson County, Oregon

DETAIL

SCALE: 1" = 20'

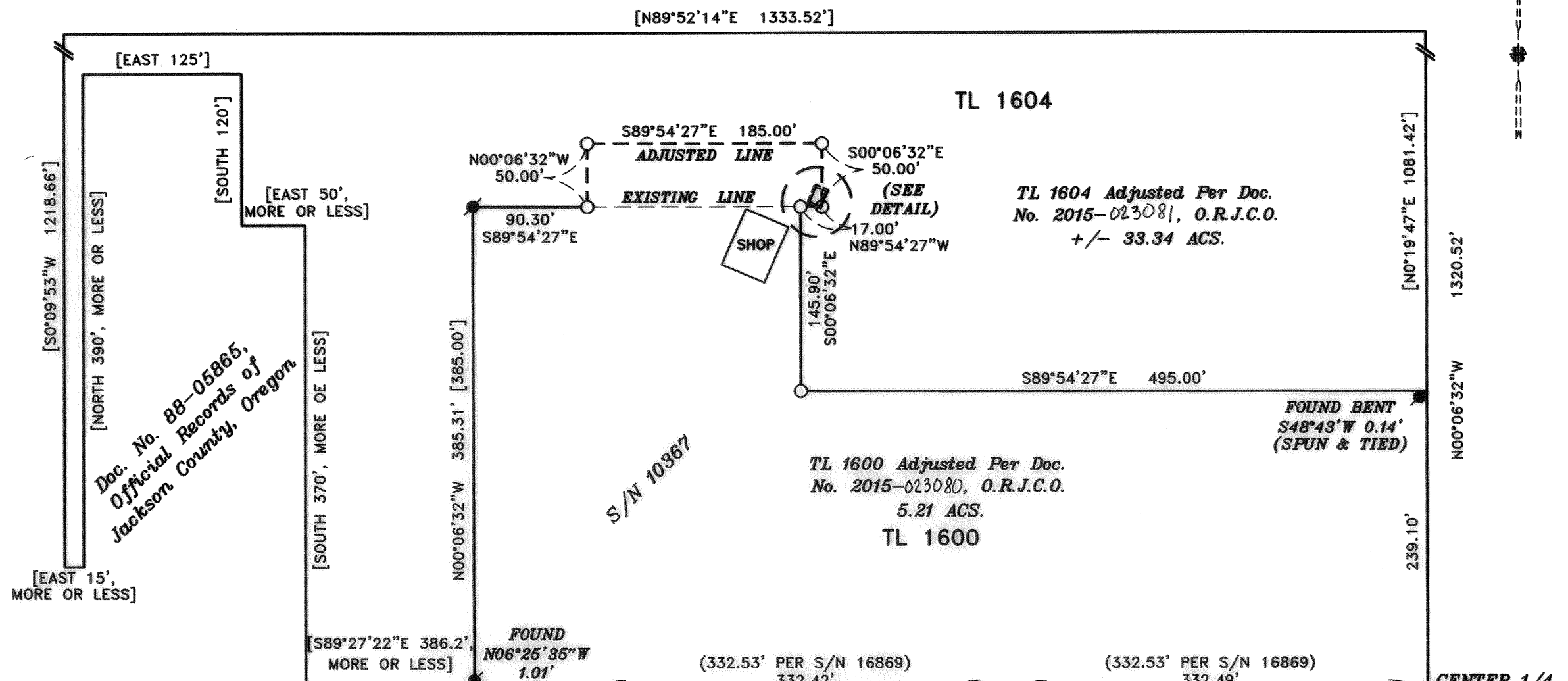
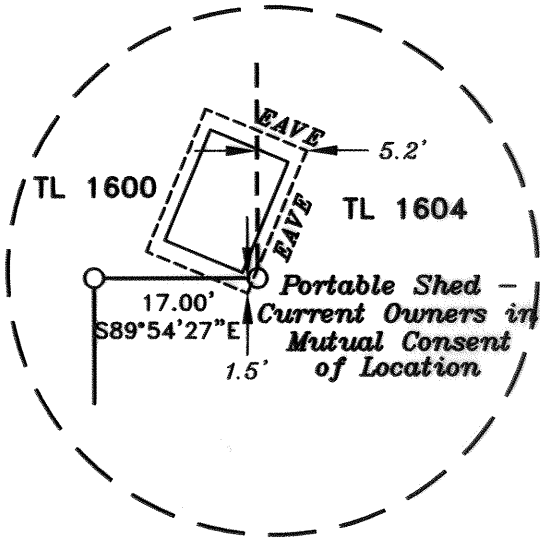

HOFFBUHR & ASSOCIATES, INC.
880 GOLF VIEW DRIVE #201 MEDFORD, OREGON
(541) 779-4641 97504
SCALE: 1" = 100' DATE: MAY 27, 2015
BASIS OF BEARING: SURVEY NO. 6473
(CENTER LINE OF SECTION 15)

Southeast Corner
Volume 384, Page 17,
Deed Records of
Jackson County, Oregon

Southwest Corner
Doc. No. 79-03365 or
Doc. No. 2013-035803,
Official Records of
Jackson County, Oregon

- = SET 5/8" x 24" REBAR WITH PLASTIC CAP STAMPED "D.MINNECI LS 2349"
- = FOUND 5/8" REBAR WITH PLASTIC CAP STAMPED "NEATHAMER LS 2675" PER S/N 16869.
- ⊙ = FOUND 5/8" REBAR WITH PLASTIC CAP STAMPED "DW EDWARDS LS 741" PER S/N 10367.
- ⊗ = FOUND 1 1/2" IRON PIPE EXPOSED 2" PER S/N 5283.
- ⊙ = FOUND 3" BRASS DISC IN ASPHALT PER S/N 6473.
- [] = RECORD PER DOC. NO. 2013-011217, OFFICIAL RECORDS OF JACKSON COUNTY, OREGON.

JACKSON COUNTY DEVELOPMENT SERVICES
FILE NO. 439-14-00066-SUB

EXAMINED AND APPROVED BY JACKSON COUNTY DEVELOPMENT SERVICES THIS 16 DAY OF July, 2015

Tracie Nekeu
PLANNER

FILED
Date 7-17-15 By dm
This Survey Consists Of:
1 sheet(s) Map
1 page(s) Narrative
JACKSON COUNTY SURVEYOR

REGISTERED PROFESSIONAL LAND SURVEYOR

David M. Minneci

OREGON
JULY 26, 1988
DAVID M. MINNECI
2349

EXPIRES 12/31/16

**SURVEY NARRATIVE TO COMPLY WITH PARAGRAPH 209.250
OREGON REVISED STATUTES**

Survey for: Shirley Stiehl.
1980 Hilltop Road
Rogue River, Oregon 97537

Location: The Northeast one-quarter (1/4) of Section 15, Township 36 South,
Range 4 West, Willamette Meridian, Jackson County, Oregon.

Purpose: To survey, monument and record a Map of Survey for a Property
Line Adjustment. (Jackson County Development Services File No.
439-14-00066-SUB).

Procedure: Tax lot 1604 is described by Document No. 2013-011217 and tax
lot 1600 is described by Document No. 2013-035803 of the Official
Records of Jackson County, Oregon. The Southerly line of tax lot
1600 was established by the two found monuments from Survey
No. 16869. The Westerly line was established at record distance
West of the center 1/4 corner and the found monument from Survey
No. 10367. The Northerly line was established by record distances
and the clients' instructions.

The remainder of tax lot 1604 was not surveyed at this time and is
shown by record bearings and distances.

Basis of
Bearing: North-South centerline of Section 15 per Survey No. 6473.

Date: May 27, 2015

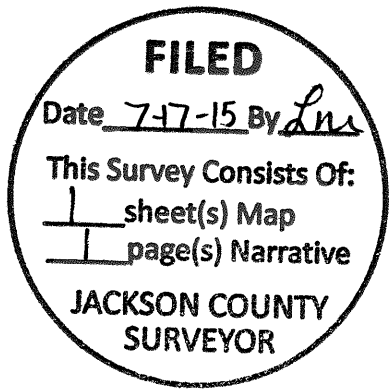

David M. Minneci
L.S. 2349 - Oregon
Expires 12/31/16
Hoffbuhr & Associates, Inc.
880 Golf View Dr. St., Ste. 201
Medford, Oregon 97504