

# MAP OF SURVEY

**SURVEY FOR:**  
 Ronald and Susan Gomes  
 P.O. Box 409  
 Butte Falls, OR. 97522

**SURVEY BY:**  
 Kaiser Surveying  
 19754 Highway 62  
 Eagle Point, OR. 97524

**LOCATION:**  
 East Half of Section 18,  
 T.34S., R.2E., W.M.,  
 Jackson County, Oregon

**DATE:**  
 July 2, 2015

**SURVEY NARRATIVE TO COMPLY WITH O.R.S. 209.250**

**PURPOSE:** Boundary Survey of the tract described in Instrument No. 2009-038178 O.R.. Also Blazed, Painted and Flagged portions of the boundaries of the subject property.

**PROCEDURE:** Equipment used to perform survey was a Nikon DTM 522 total station. The subject property is described by aliquot parts of Section 18, a subdivision of said Section 18 was performed to determine boundaries. Survey ties were made to found monuments shown hereon. The North quarter corner was monumented in 1972 by surveyor Smeltzer, I made a search for his monument and determined that the North quarter corner had been destroyed by logging practices not long after it was set. The East and West 1/16 corners on the North boundary of the Section were found and tied to determine the location of the destroyed monument. The South quarter corner was also searched for by myself and the County Surveyors office with nothing found. A location for the missing South quarter corner was computed by proportioning between the Southwest and Southeast section corners. Monuments were set at the Center South 1/16 corner, Center North 1/16 corner and Center Quarter corner as shown hereon.

**\*\* RECEIVED \*\***  
 Date 7/10/15 By PB  
 This survey consists of:  
1 sheet(s) Map  
0 page(s) Narrative  
**JACKSON COUNTY**  
**SURVEYOR**

**LEGEND**

- o = Found 5/8" Rebar with Aluminum Cap - S.N. 4766
- Δ = Found Monument as Indicated
- = Set 5/8" x 30" Rebar with Plastic Cap marked "B. KAISER RLS 52923"
- S.N. = Filed Survey Number County Surveyors Office
- C.S. = County Surveyor
- B.L.M. = Bureau of Land Management
- G.L.O. = General Land Office
- ( ) = Record/G.L.O.
- (( )) = Record/B.L.M. 1992 Survey
- (( ( ))) = Record/S.N. 4766
- (( ( ( ))) = Record/S.N. 8832
- x-x- = Fence

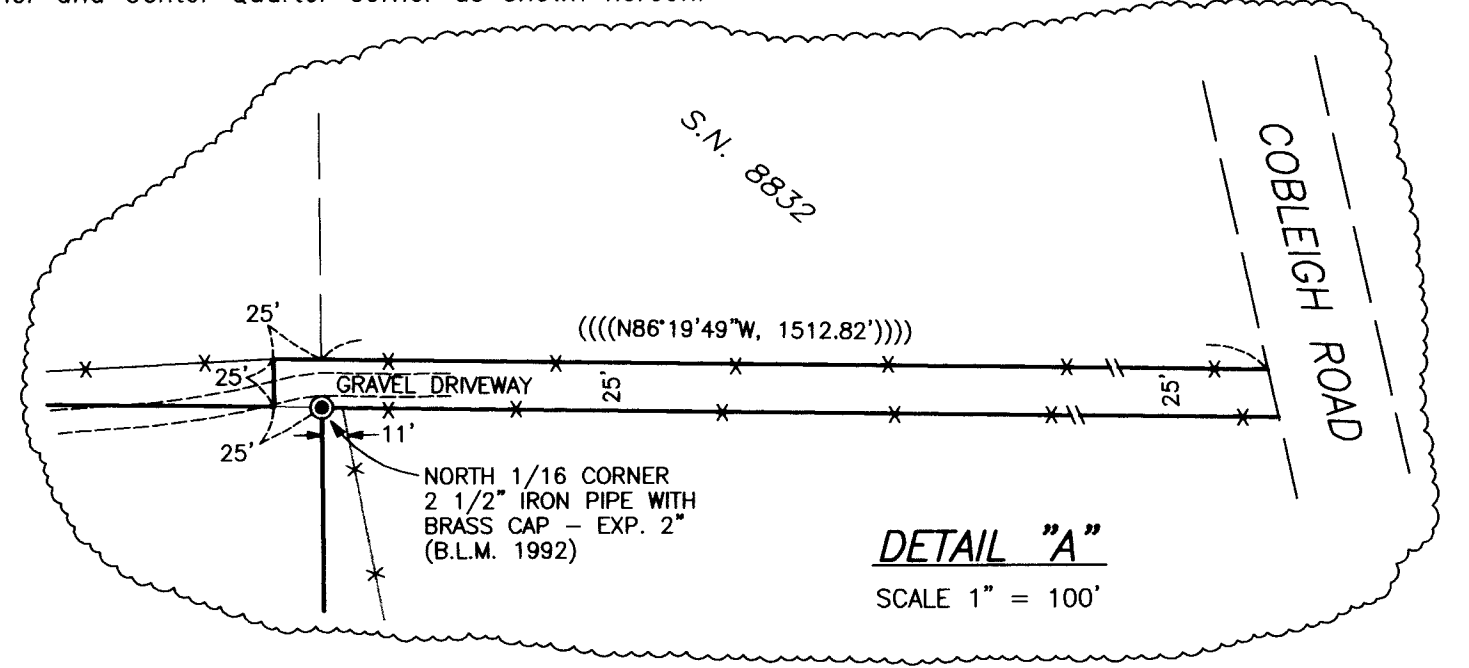

**REGISTERED PROFESSIONAL LAND SURVEYOR**  
*Bary D. Kaiser*  
 OREGON  
 JULY 15, 2003  
 BARY D. KAISER  
 No. 52923  
 EXP. 6-30-17

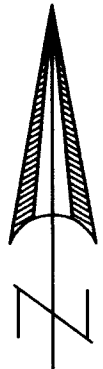

SCALE: 1" = 400'

