

RECEIVED
 DATE 7/6/15 BY PB
 This survey consists of:
 1 sheet(s) Map
 0 page(s) Narrative
 JACKSON COUNTY
 SURVEYOR

East Main Street

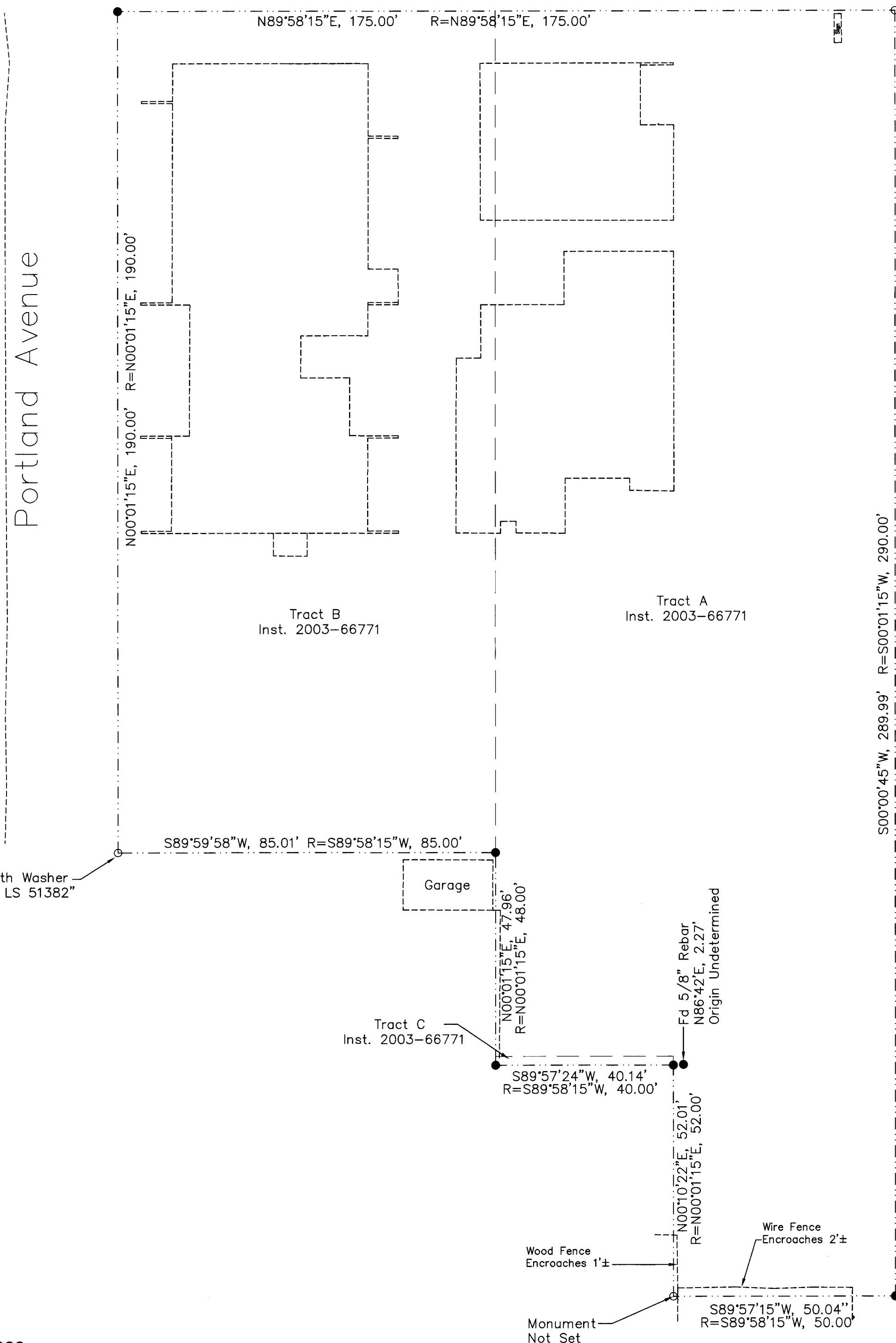

Map of Survey

Jackson County Health and Human Services
 1000 East Main Street
 Medford, Oregon
 T37S, R1W, SW1/4, NE1/4 S30, W.M.

Survey Narrative:

Utilizing the found monuments shown on this map, the deed record positions of the boundaries were generated and rotated to reasonably fit the found monuments. Found monuments were held and unless noted otherwise. Monuments were set on June 23, 2015, as depicted on this map.

Survey By:

Pariani Land Surveying
 10558 Highway 62, Suite B-1
 Eagle Point, OR 97524

Survey For:

Jackson County Facilities Maintenance
 10 S. Oakdale Avenue, #208
 Medford, OR 97501

Basis of Bearing:

Filed Survey 3958

Legend:

- R= Record Data per Filed Survey 3958
- Found 5/8" Rebar per Filed Survey 3958
- Set 5/8"x24" Long Rebar With Plastic Cap Marked "PARIANI LS 51382"

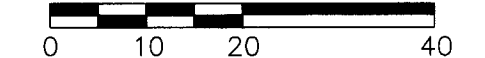
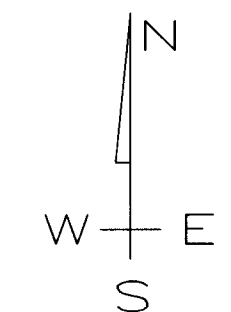

REGISTERED
**PROFESSIONAL
 LAND SURVEYOR**
John R. Pariani
 OREGON
 July 13, 1999
 JOHN R. PARIANI
 #51382
 Renews: December 31, 2016