

FOUND 3" B.L.M. BRASS CAP STAMPED
"1962" PER BLM FIELD NOTES

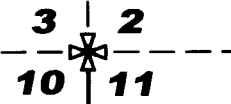

BASIS OF BEARING
IS TRUE NORTH,
NAD 83/91 DATUM,
AS DERIVED BY
GLOBAL
POSITIONING SYSTEM
OBSERVATIONS.

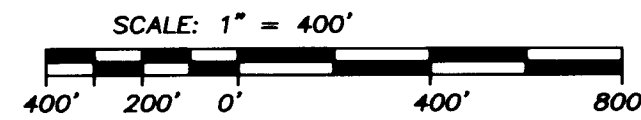

NOTE: ALL SOLID LINES SHOWN HEREON HAVE BEEN MARKED AND BLAZED
TO HANCOCK FOREST MANAGEMENT STANDARDS.

MAP OF SURVEY
located in the
SECTION 10 AND SECTION 11,
TOWNSHIP 33 SOUTH, RANGE 4 WEST,
WILLAMETTE MERIDIAN, JACKSON COUNTY, OREGON

for
**HANCOCK FOREST
MANAGEMENT INC.**

572 PARSONS DRIVE, STE 124
MEDFORD, OREGON 97501

LEGEND

- ⊗ = FOUND 3" B.L.M. BRASS CAP - SECTION CORNER
- ⌵ = FOUND 1/4 SECTION CORNER - ROTTEN 16" FIR STUMP
- ⊙ = FOUND 3" B.L.M. BRASS CAP - WITNESS CORNER

- RECORD SURVEY DATA IS SHOWN IN PARENTHESIS ADJACENT TO MEASURED
SURVEY DATA WHERE APPLICABLE.

**SURVEY NARRATIVE
TO COMPLY WITH O.R.S. 209.250**

Purpose: This survey was conducted to mark the lines shown hereon per Hancock Forest Management Inc. standards. The project name for this site is Graves Chance 2.

Procedure: This survey was conducted using Trimble GPS 5800 and R-8 receivers and Trimble 5600 robotic total station. The survey was ran as a closed survey shown hereon. We found the Quarter corner common to Section 10 and 11, which is a rotten 16 inch fir stump, and we verified its position by using the found witness corner and the corner tag found attached to the bark adjacent to the found stump. We used the tree rings to approximate the corner position due to refrence monument being disturbed from a fallen tree. After we tied and established the monuments we marked the line between said monuments. No Monuments were set on this survey.

DETAIL (NOT TO SCALE):

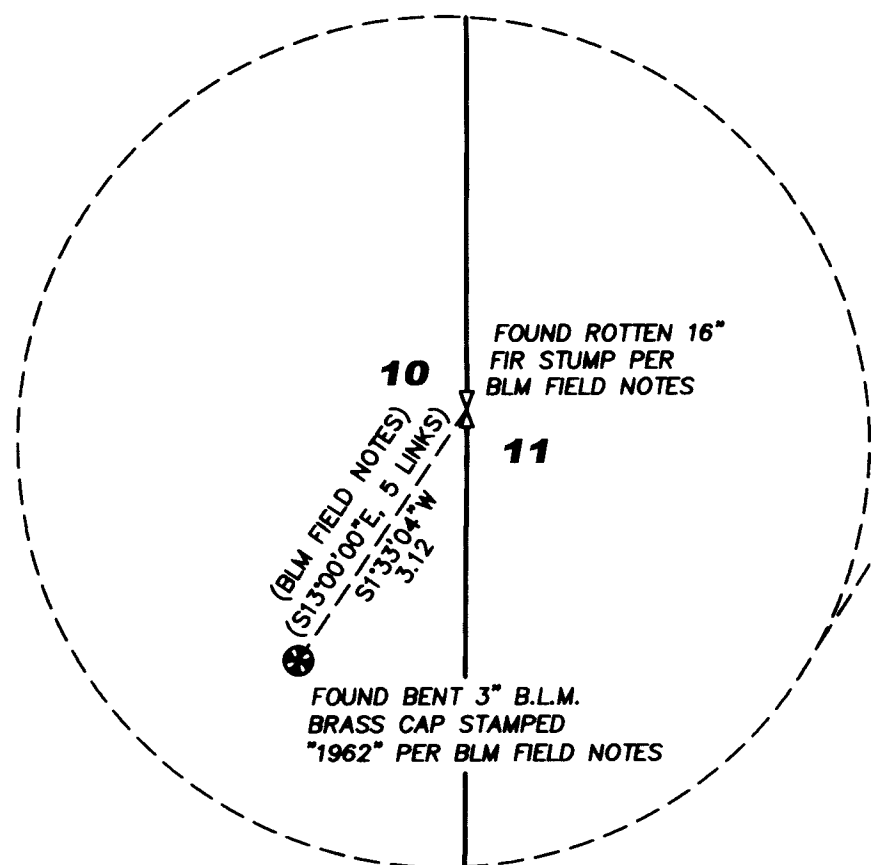

N0°09'59"E, 2578.52
(N 2'00'00" W, 40 CHAINS G.L.O PLAT)

N0°32'07"E, 2538.72
(N 2'00'00" W, 40 CHAINS G.L.O PLAT)

FOUND 3" B.L.M. BRASS CAP STAMPED
"1962" PER BLM FIELD NOTES

REGISTERED
PROFESSIONAL
LAND SURVEYOR

HERBERT A. FARBER
2189
OREGON
JULY 26, 1985

RENEWAL DATE 12-31-15

** FILED **
DATE 6/10/15 BY [Signature]
This survey consists of:
1 sheet(s) Map
6 page(s) Narrative
JACKSON COUNTY
SURVEYOR

Surveyed by:
FARBER & SONS, INC. dba



PO BOX 5286
431 OAK STREET
CENTRAL POINT, OREGON 97502
(541) 664-5599

DATE: APRIL 30, 2015
JOB NO.: 2342-15
DRAWING FILE: JOBS\Hancock Forest\Grave Creek\MOS 043015.DWG

DRAWN BY: LSH ORIG. DATE: 05/01/2015 (REVISED BY: LSH DATE: 06/10/2015)