

Survey For  
 ROBERT WATSON  
 Located in Lots 3, 4 & 5,  
 Block 2,  
 Crater Park Subdivision  
 Sec. 33, T. 36 S., R. 2 W., W.M.  
 By: Mark E. Boyden  
 April, 1963

2173

2173

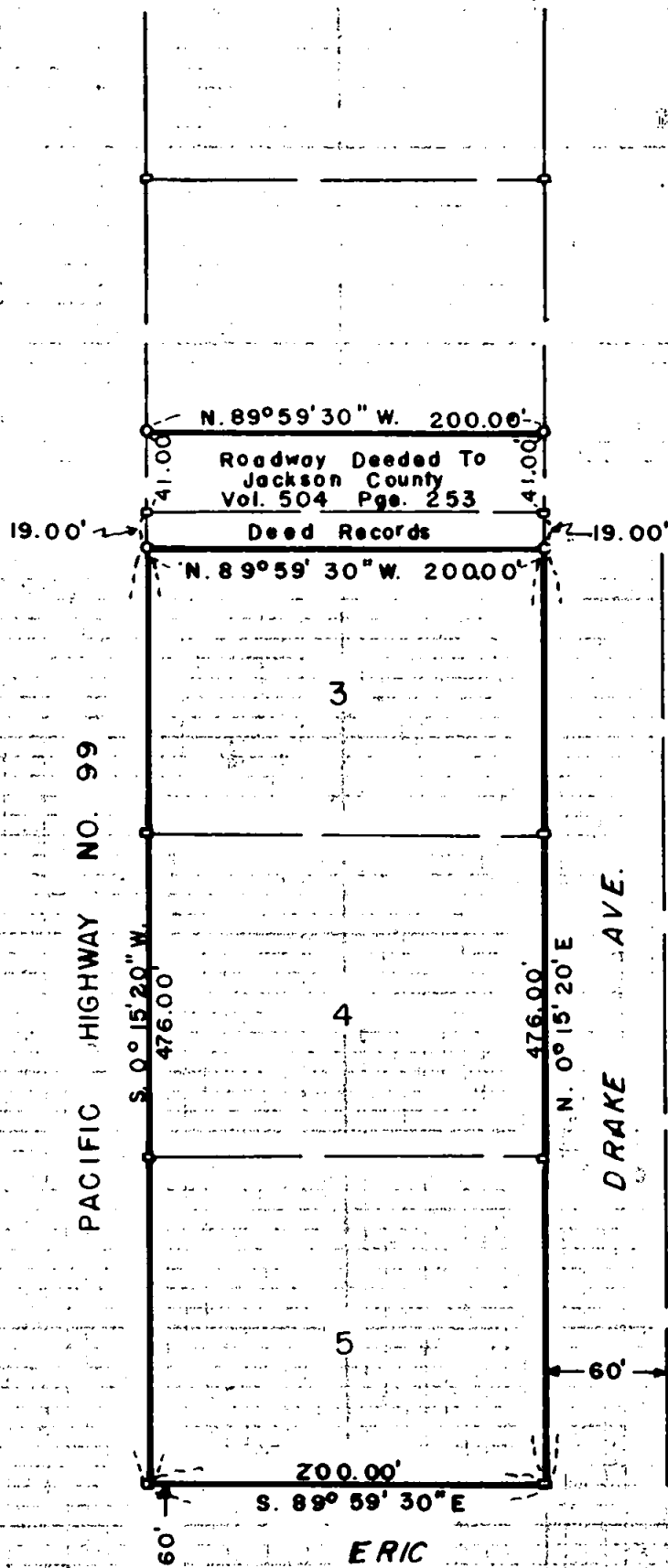

SCALE: 1" = 100'

- Fd. 3/4" Iron Bolt
- Set 5/8" Iron Pin

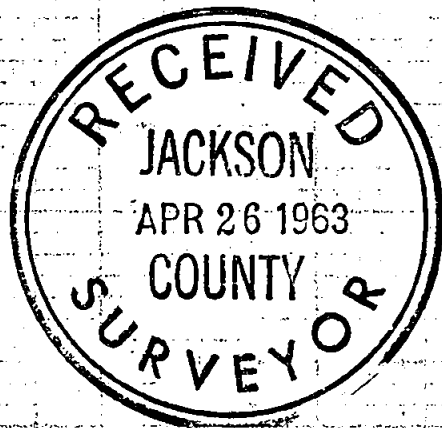

REGISTERED  
 OREGON  
 LAND SURVEYOR

*Mark E. Boyden*  
 NOVEMBER 9, 1951  
 MARK E. BOYDEN  
 281

2173

Survey No. 2173

SURVEY NARRATIVE TO COMPLY WITH O.R.S. 209.250

FOR: Robert Watson  
Rt. 1, Box 22  
Central Point, Oregon

LOCATION: Lots 3, 4, and 5, Block 2, CRATER PARK  
SUBDIVISION in Section 33, Township 36  
South, Range 2 West, Willamette Meridian.

PURPOSE: To recover the monuments previously set for  
said Lots 4 and 5, and set pins to control  
that 60-foot roadway deeded to Jackson  
County in Volume 504, Page 253, Deed  
Records.

PROCEDURE:

Found original subdivision corner monuments,  
setting 5/8" iron pins for the roadway corners  
as shown.

April 1963

