

MAP OF SURVEY

SITUATED IN THE N1/2 OF THE SW1/4 OF SEC. 16, T.35S., R.4W., W.M., JACKSON COUNTY, OREGON. (MAP 35-4W-16C, TAX LOT 700)

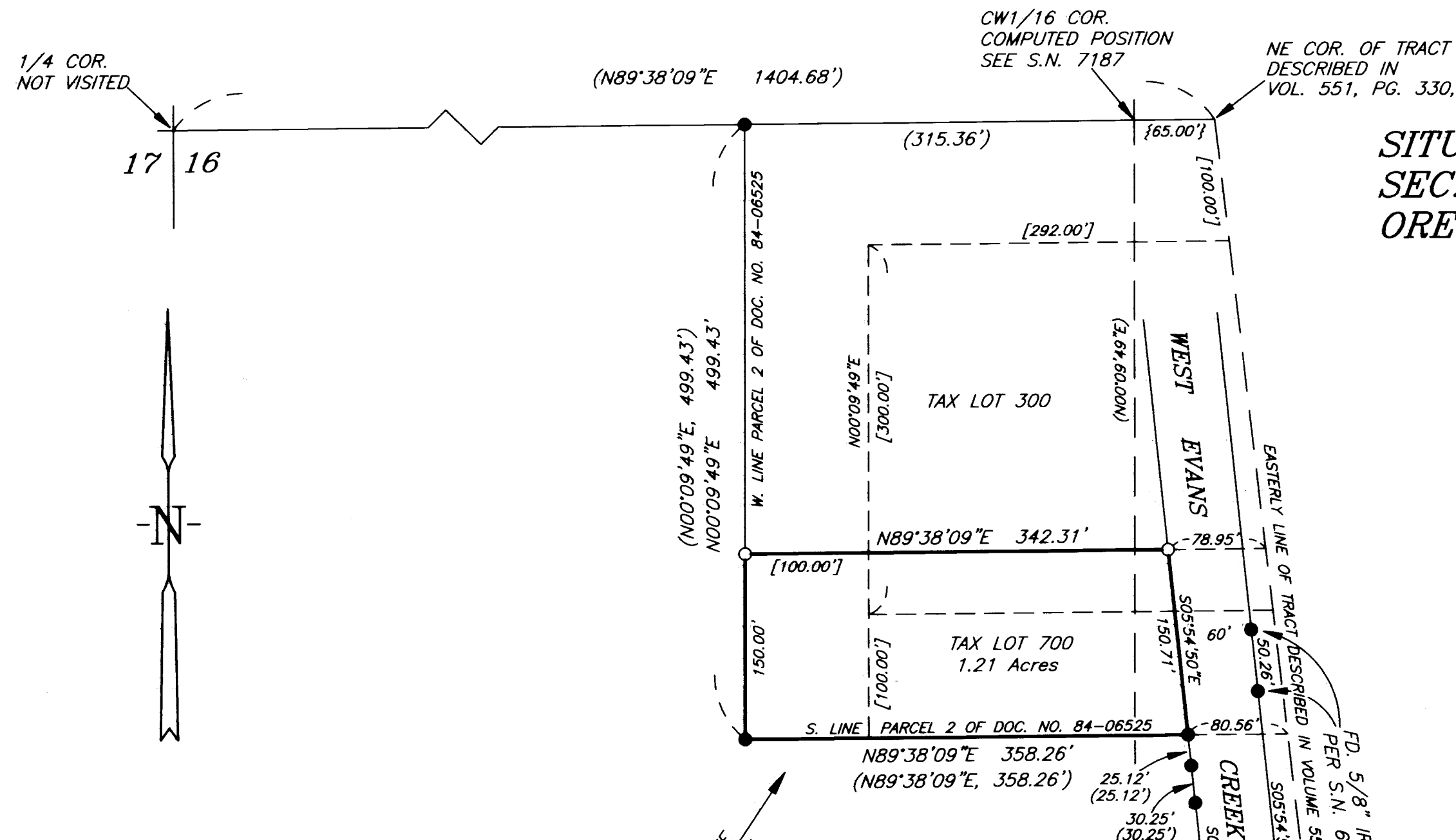

- ### LEGEND
- SET 5/8" X 30" IRON ROD WITH YELLOW PLASTIC CAP MARKED "NYGREN LS1035".
 - FD. 5/8" IRON ROD PER S.N. 17907, UNLESS OTHERWISE NOTED.
 - () RECORD PER S.N. 17907
 - [] DEED RECORD PER DOCUMENT NO. 84-06525
 - { } DEED RECORD PER VOL. 551, PG. 330
 - ××××× FENCE
- BEARINGS BASED ON S.N. 17907

NARRATIVE

THE PURPOSE IS TO SURVEY THAT PARCEL OF LAND DESCRIBED IN DOCUMENT NO. 99-48143, OFFICIAL RECORDS OF JACKSON COUNTY, OREGON.

I RECOVERED AND HELD TO MONUMENTS SET PER S.N. 17907, S.N. 6362 AND S.N. 8595, WHICH WERE FOUND AS SHOWN ON ANNEXED MAP. THENCE I SET MONUMENTS AS SHOWN ON ANNEXED MAP.

A NIKON NPL-322 TOTAL STATION WAS USED TO EXECUTE THIS SURVEY.

FILED
 Date 6/2/15 By PB
 This Survey Consists Of:
 1 sheet(s) Map
 2 page(s) Narrative
 JACKSON COUNTY SURVEYOR

REGISTERED PROFESSIONAL LAND SURVEYOR
Gerald V. Nygren
 OREGON
 GERALD V. NYGREN
 AUGUST 22, 1975
 1035
 RENEW: 12-31-2016

SURVEYED FOR: DAVE PHEGLEY 47716 INTERLAKE DR. KENAI, AK 99611	GERALD V. NYGREN 522 BARKER DRIVE MERLIN, OREGON 97532	DATE: APR. 27, 2015 SCALE: 1" = 100' JOB NO. 15-30
---	---	--

