

MAP OF SURVEY

FOR
 PROPERTY LINE ADJUSTMENT
 FILE NO. SUB2014 - 00004
 LYING WITHIN
 THE EAST HALF OF SECTION 17,
 TOWNSHIP 36 SOUTH, RANGE 3 WEST,
 WILLAMETTE MERIDIAN,
 JACKSON COUNTY, OREGON

SURVEY FOR:
 STAN FOLEY
 515 SARDINE CREEK ROAD
 GOLD HILL, OREGON 97520

SURVEY BY:
 SMITH SURVEYING
 LLOYD R. "BUTCH" SMITH
 7050 HIGHWAY 140
 EAGLE POINT, OREGON 97524
 (541) 826-2609

APRIL 25, 2015

APPROVAL

JACKSON COUNTY DEVELOPMENT SERVICES:
 (FILE NO. SUB2014 - 00004)
 EXAMINED AND APPROVED BY JACKSON COUNTY DEVELOPMENT SERVICES

THIS 12th DAY OF MAY, 2015

[Signature]
 JACKSON COUNTY DEVELOPMENT SERVICES

SURVEY NARRATIVE

PURPOSE OF SURVEY: TO PREPARE A PROPERTY LINE ADJUSTMENT MAP PER THE APPROVED JACKSON COUNTY PLANNING STAFF REPORT FILE NO- SUB20014-00004. LEGALS DESCRIPTIONS WERE PREPARED AND THE ADJUSTED DEEDS WERE RECORDED, WITH THE RECORDING NUMBERS SHOWN HEREON.

PROCEDURE: RECOVERED CORNERS AS SHOWN ON ACCOMPANY MAP. SET ADJUSTED CORNERS FOR TAX LOT 1100, AS SHOWN.

BASIS OF BEARINGS:

THE BASIS OF BEARINGS FOR THIS SURVEY IS THE EAST LINE OF SECTION 17, TOWNSHIP 36 SOUTH, RANGE 3 WEST, WILLAMETTE MERIDIAN, JACKSON COUNTY, OREGON HAVING A RECORD BEARING OF NORTH 00°02'53" EAST, AS SHOWN ON FILED SURVEY NO. 8381 WITH THE JACKSON COUNTY SURVEYOR'S OFFICE.

REGISTERED
 PROFESSIONAL
 LAND SURVEYOR

[Signature]

OREGON
 JULY 16, 1982
 LLOYD R. SMITH
 No. 2011

Exp 6/30/16

****FILED****
 DATE: 5/14/15 BY PB
 This survey consists of:
1 sheet(s) Map
2 page(s) Narrative
 JACKSON COUNTY
 SURVEYOR

LEGEND

- * I FOUND BRASS CAP AND ACCESSORIES PER JACKSON COUNTY SURVEYOR'S OFFICE.
- FOUND 5/8" STEEL PIN w/RED PLASTIC CAP STAMPED "D.A. EDWARDS LS 2330" PER F.S. 12801.
- SET 5/8x24" IRON REBAR w/YELLOW PLASTIC CAP STAMPED "LS 2011."
- △ COMPUTED POSITION.
- W.C. WITNESS CORNER.
- F.S. FILED SURVEY WITH JACKSON COUNTY SURVEYOR'S OFFICE.

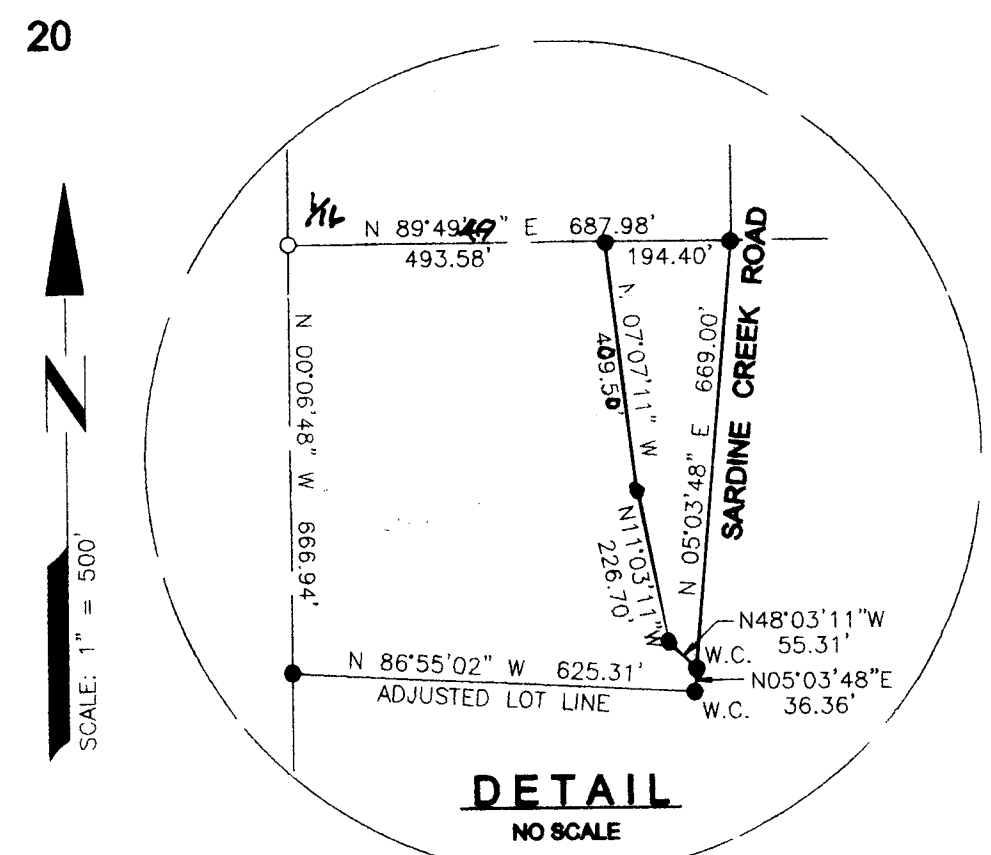
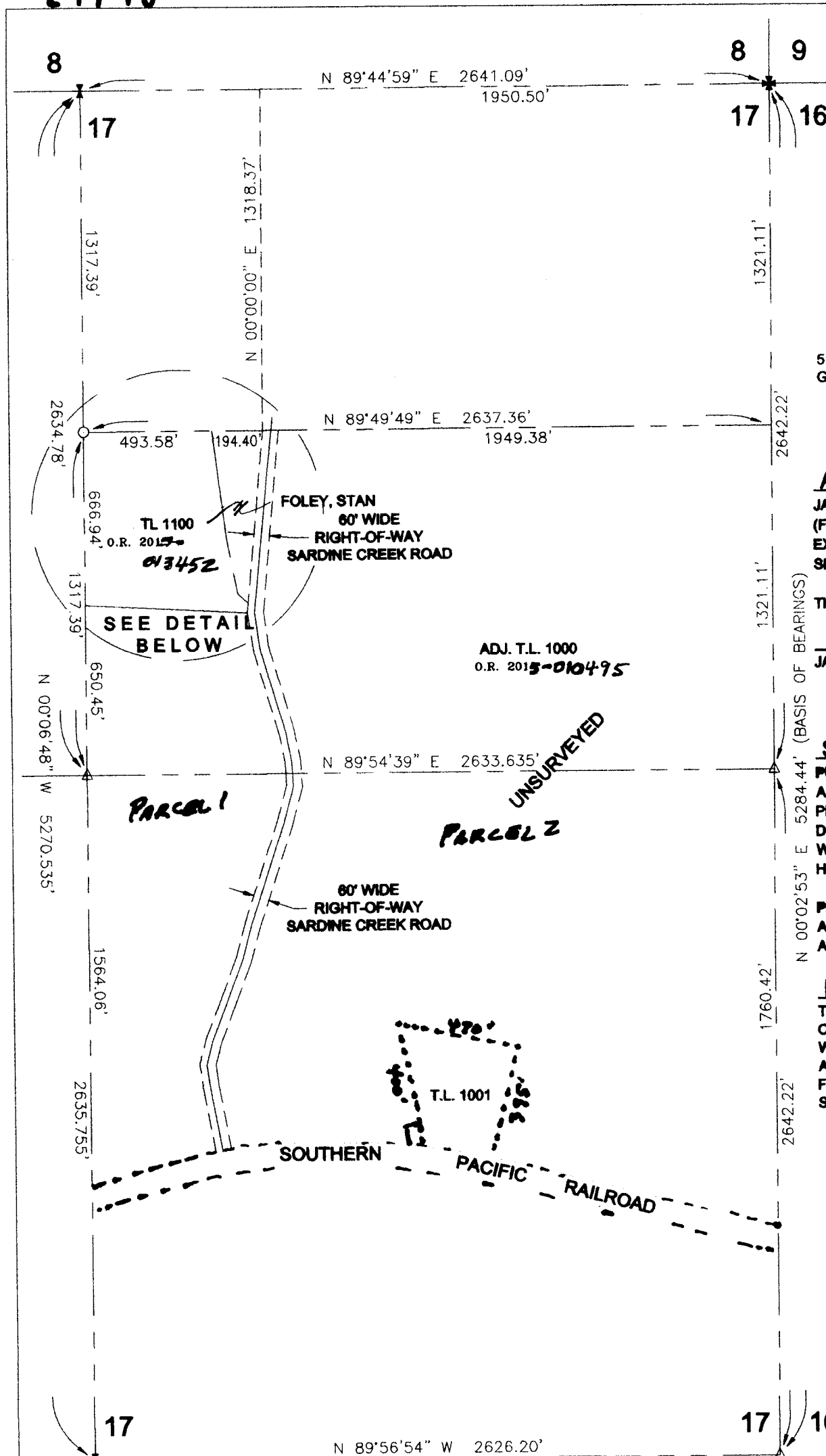

363W17 T.L.1000 & 1100