

Map of Survey

Located:
 T35S, R1W, NW 1/4 Section 19, W.M.
 Jackson County, Oregon

Basis of Bearing: S 89°59'52" E, 1040.89' Filed Survey 9431
 S 89°59'52" E, 1041.01'

FILED
 Date 5-14-15 By LR
 This Survey Consists Of:
1 sheet(s) Map
0 page(s) Narrative
JACKSON COUNTY SURVEYOR

Narrative:

The purpose for this survey is to monument the exterior property boundaries of the 4 tax lots owned by my client. Due to an error in deed descriptions, property gaps were created along the south and west line of that property described in Instrument No. 2010-12704, Jackson County Deed Records. My client has since purchased those properties from Jackson County. The intent of this survey is to monument the exterior lines of the 4 tax lots that they own. The South line of the N1/2, S1/2, SE1/4, NW1/4 S19 was determined by found monuments set per filed survey 9431. The south line, being the west quarter section line of said section 19 was determined by found quarter corner and record distances per filed survey 9431. Monuments were set as depicted.

Survey For:

Travis and Kerstin Sachse
 3095 Hwy 234
 Eagle Point, OR 97524

Survey By:

Pariani Land Surveying
 John R. Pariani, PLS
 P.O. Box 551
 Shady Cove, OR 97539

Basis of Bearings:

Filed Survey 9431
 Field work was completed April 22, 2015.

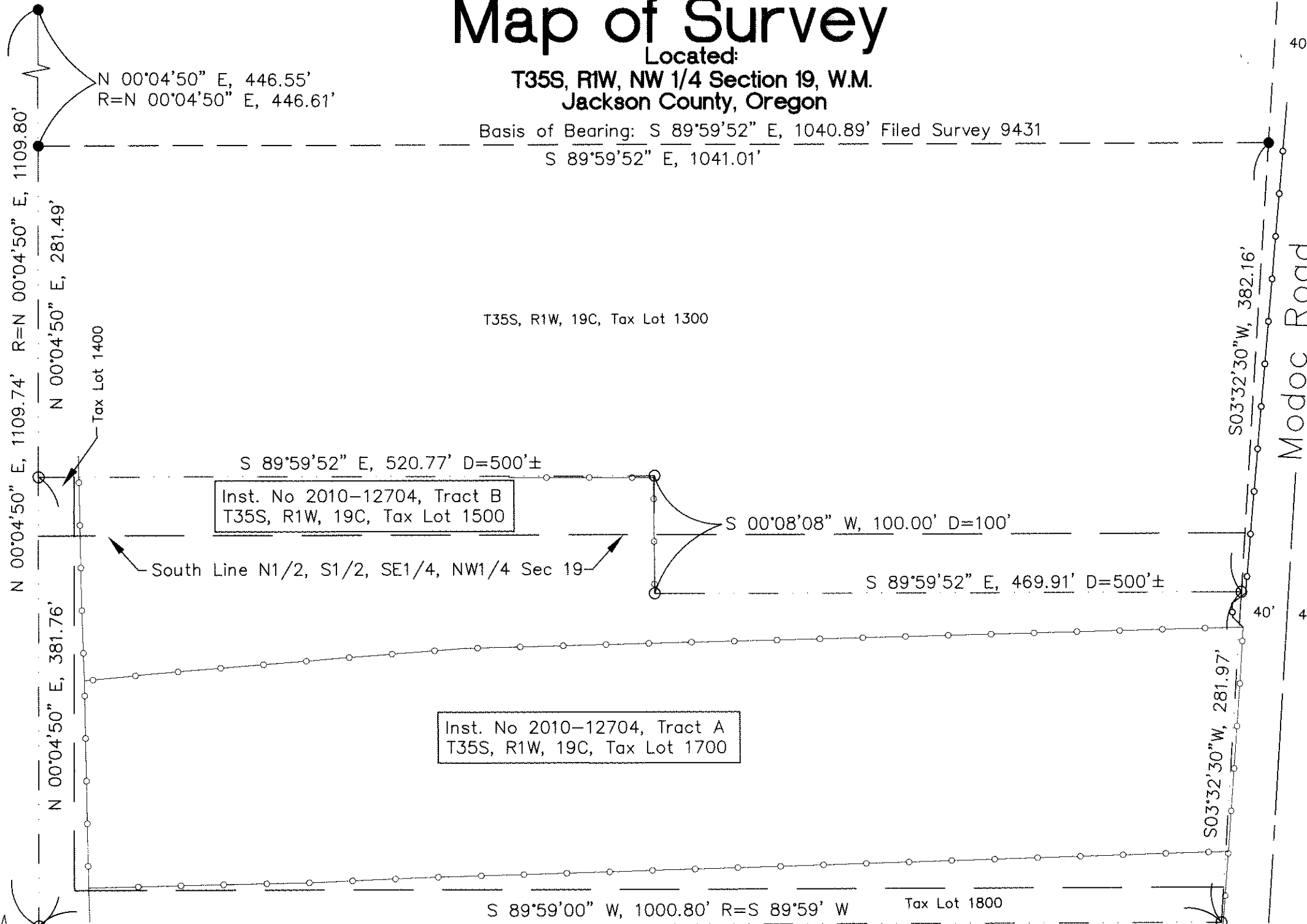

Inst. No 2010-12704, Tract B
 T35S, R1W, 19C, Tax Lot 1500

Inst. No 2010-12704, Tract A
 T35S, R1W, 19C, Tax Lot 1700

REGISTERED PROFESSIONAL LAND SURVEYOR

John R. Pariani
 OREGON
 July 13, 1999
 JOHN R. PARIANI
 #51382

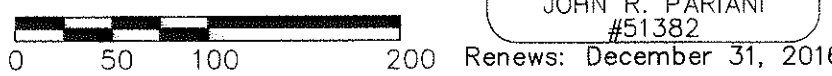
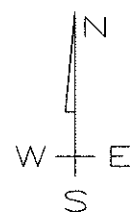

Legend

- Set 5/8"x30" Rebar with Cap "PARIANI PLS 51382"
- R= ● Record/Found 5/8" Rebar per Filed Survey 9431, Unless Noted Otherwise
- Property Line
- - - Existing Fencing
- Tax Lot Lines, Not Monumented on This Survey
- D= Deed Record per Jackson County Deed Record 2010-12704

Map of Survey

Pariani Land Surveying

136 West Main Street
 Eagle Point, Oregon
 541-890-1131

Date:	Scale:	Job No.:	Sheet:
May 13, 2015	1" = 100'	2015-240	1 of 1